



No. 3464.40

1902-04



GIVEN BY

Thomas Munns.









*Handwritten:* 30 1902

December 1902

\* 3757.00  
1502-10



# The Boston Floating Hospital

Report



Season of 1902

*Handwritten:* 5000





Thomas Minnie  
June 24 - 1903

# THE BOSTON FLOATING HOSPITAL.

## 1902

### Board of Managers

RUFUS B. TOBEY, *Chairman* . . . . . 505 John Hancock Building  
CHARLES G. FARWELL, *Treas. & Business Mgr.*, 505 John Hancock Building  
DR. SAMUEL BRECK . . . . . 362 Commonwealth Avenue  
DR. SAMUEL H. DURGIN . . . . . Board of Health, Old Court House  
FREDERIC H. CURTISS . . . . . 53 State Street  
CHARLES W. JAYNES . . . . . 50 Washington Street  
PROF. S. HOMER WOODBRIDGE . . . . . 93 Federal Street  
DR. ROBERT W. HASTINGS . . . . . Brookline  
JOHN R. ANDERSON, *Assistant Manager* . . . . . 505 John Hancock Building

### Consulting Staff

C. P. PUTNAM, M. D.                      H. L. BURRELL, M. D.

### Visiting Physicians

SAMUEL BRECK, M. D.                      FREDERICK COGGESHALL, M. D.  
ROBERT W. HASTINGS, M. D.              WILLIAM E. FAY, M. D.  
ARTHUR W. FAIRBANKS, M. D.

CHARLES G. CUMSTON, M. D., *Surgeon*  
ALFRED M. AMADON, M. D., *Otologist*  
A. QUACKENBOSS, M. D., *Ophthalmologist*  
ARTHUR C. JELLY, M. D., *Mental Diseases*  
W. R. BRINCKERHOFF, M. D., *Pathologist*

### Resident Physician

ROBERT W. HASTINGS, M. D.

### Senior House Officers

FRANK B. GRANGER, M. D.,  
ARTHUR G. KILBOURN, M. D.

### Junior House Officers

JOHN F. FENNESSEY  
MILTON G. STURGIS

### Externe

WILLIAM S. BUCKLEY, M. D.

### Medical Assistants

EDWARD M. MURPHY                      L. W. PEASE M. D.  
WARREN D. SANBORN                      ALICE LILIENTHAL, M. D.  
FREDERICK V. HARDWICK                      ISABELLA D. KERR

### Superintendent of Nurses

Miss L. A. WILBER

### Night Matron

Miss ANNIE B. ROSE

### Kindergarteners

Miss JEAN G. JOUETT                      Miss MARY GOVE SMITH  
Miss FANNIE F. CLEMENT                      Miss LOUISE FREEMAN

5029





THE ANXIOUS WAIT.

YRABUJ 13.004  
247 70  
001200 70Y10

# The Boston Floating Hospital.

---

SEASON OF 1902.

---

## INTRODUCTION.

The Boston Floating Hospital has been subjected to the most trying tests, especially at times when conditions were most unfavorable. The season just past has witnessed a crucial test, because the public could not easily understand why our hospital was imperatively needed during a cool summer.

The report of the Visiting Staff will answer all medical questions bearing upon the season's work. Here we have every reason to congratulate ourselves. At the same time, we are assured that the Hospital cannot be spared during the summer months, whether the winds blow hot or cold. It is speaking within the bounds of reason to say that had the usual dog-day weather prevailed, the Hospital would have been overcrowded and the force overworked.

We started in last year with a problem which has been solved, so far as the plan for future activity is concerned; that is to say, we have plans for a new boat giving ample room to every department and anticipating demands which certainly will be made upon us during the next quarter of a century. Much original work can be done when the new hospital boat is in commission, and this means not only lives saved in our hospital, but contributions to medical science which will extend life-saving outside the Hospital. Fifty thousand dollars will pay for the new boat, though it will not furnish it. However, much

of the equipment now in use can be transferred to the new boat, and the atmospheric plant will have an opportunity which is impossible in our present cramped quarters.

It would have been fatal to the work of the season of 1902 had we attempted to secure contributions for the new boat and for current expenses of the year ; but we have on hand for the new boat \$8,000, with promises of \$2,000 more, about one-fifth the probable cost. This question of the new hospital, like Banquo's ghost, "will not down at bidding." Not only are we handicapped by our present small quarters, but we are absolutely crippled, and the efficiency of our work is materially checked. The present boat will not answer our purpose after another season, and we face the possibility of being compelled to omit a season's work, if by August 1, 1903, we do not have a construction fund sufficiently large to justify us in giving a contract for the new boat.

Of course it goes without saying that because we did not experience severe heat the past summer, contributions fell off materially. It is due to this fact that we are carrying a debt. The managers could have closed the Hospital September 1st, but the calls for our service were louder during the first half of September than during any previous part of the season. Our best work was done during this half month, and let all possible emphasis be laid upon the fact that the receipts from Sept. 1 to Sept. 15, inclusive, were \$2,000 less than the expenditures. Yet, looking backward, we cannot regret that we have served suffering humanity even at such a cost.

The atmospheric plant is full of possibilities. With the one object in view of saving baby life, we have employed everything available to this end, casting about, meanwhile, for means, measures and methods in advance of any already adopted. This is why the atmospheric plant came into existence. That it has saved many a baby's life is easily susceptible of proof.



The Treasurer's report will show several gifts to the Endowment Fund, the income from which is applied to the current work. The facts in the case present the strongest argument for larger contributions, especially of money for immediate use and for removing the incubus of a debt. With the relief thus afforded there will be no misplaced energy in the coming season. The Boston Floating Hospital will get the full benefit of all our power that can be developed.

A report of the work of the Hospital would be incomplete without a hearty acknowledgment from the managers of the generous endorsement of the work by the press, local and suburban. This co-operation is most valuable and fully appreciated.

RUFUS B. TOBEY,  
*Chairman Board of Managers.*



THOU ART SO NEAR AND YET SO FAR.

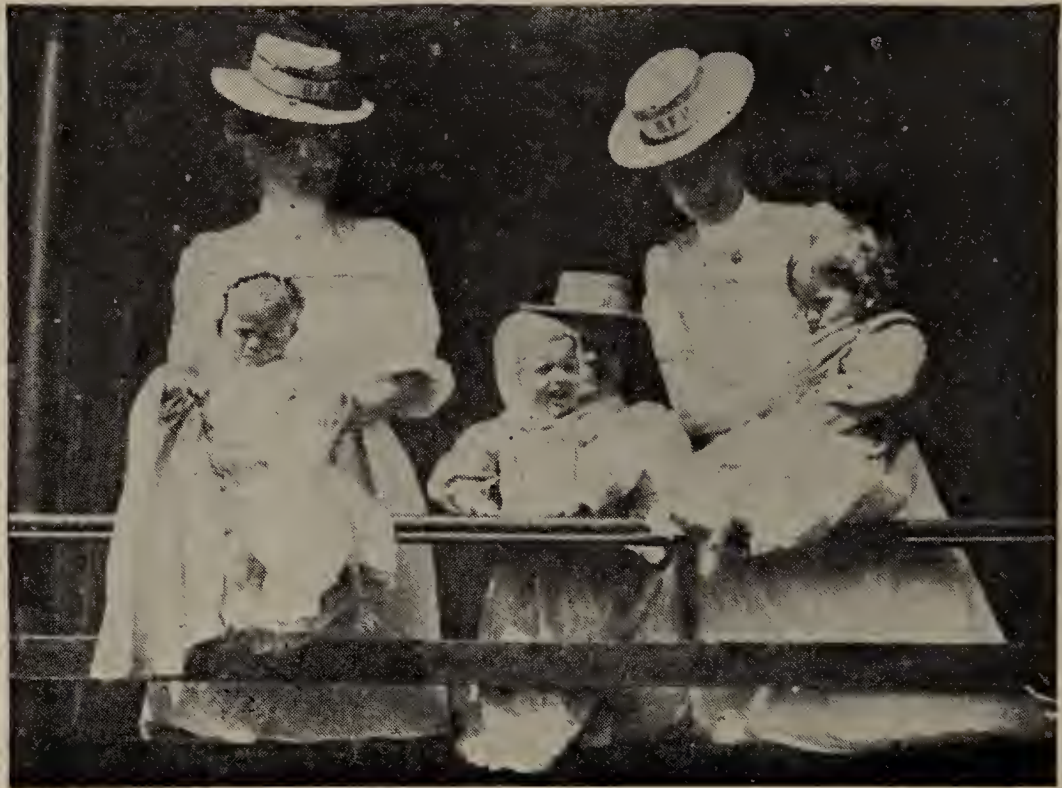

THERE ARE OTHERS.

## REPORT OF THE VISITING STAFF.

---

The exceptionally cool season this year, with its marked diminished morbidity among infants, might have been expected to lessen the number of our patients to a marked degree. In the department for day patients such was the case. A little more than half the usual number were treated. In the permanent wards, however, the opposite condition prevailed. *They were rapidly filled and remained so, while the number of patients rejected for lack of beds was very large, viz., 128, or about one-third of the whole number of applicants.* This means that our permanent work would have been about 40 per cent. more than that of last year, had the requisite room been available.

As our work increases, the crowded condition of the boat becomes more and more oppressive. Doctors, nurses, and all employees of the Hospital labor under disadvantages from this cause, and often an undue expenditure of time and strength is required relative to the work accomplished.

It is needless to say that we who know the urgent need that exists among the class of patients for whom the Hospital cares, are longing to see that need supplied by larger and better accommodations.

In general, the results of treatment have been excellent. It is believed that many lives have been saved, which would under home conditions have been lost. The danger from infection, which existed in a marked degree last year, has not been observed this season. Our precautions in disinfecting and surgical cleanliness, we believe, have had much to do with this.





THE COMMISSARY'S LAUNCH.

The open-air ward was continued in spite of the cool weather, and demonstrated its value.\*

The Hospital has had but little in the way of contagious diseases to contend with. This bugbear of infants' hospitals is guarded against by every means in our power, but will sometimes make its appearance in spite of all.

The details of treatment have been thoroughly attended to. The Hospital discipline this season was by far the best in its history, the reason being the presence of an efficient resident physician.

The class of cases of this year has shown more variety in the nature of the diseases present than in previous years. Many desperate cases have been admitted, and the Hospital still adheres to its policy of admitting the sickest babies, even though their condition is evidently hopeless. In spite of this, however, our total percentage of mortality has been remarkably low.

The *Educational* work of the Hospital may be divided into several headings :

I. *Mothers.* Of course many mothers visit the Hospital, and even the least intelligent must absorb something of the ideas of system and cleanliness, and the manner of dealing with the infants. That this is true, is believed from the experience attained in a similar work in which those results can be actually observed, namely, that of district nursing. In this work, the nurse goes to the house of the poor, and instructs them in the same matters referred to. Nurses have told me that even years afterwards mothers are found still carrying out the directions they have received.

The love of the mother for the child is as fully developed in this class as in *any* class, and forms a powerful incentive to learn.

---

\*It is very desirable to increase the number of these out-of-door beds.

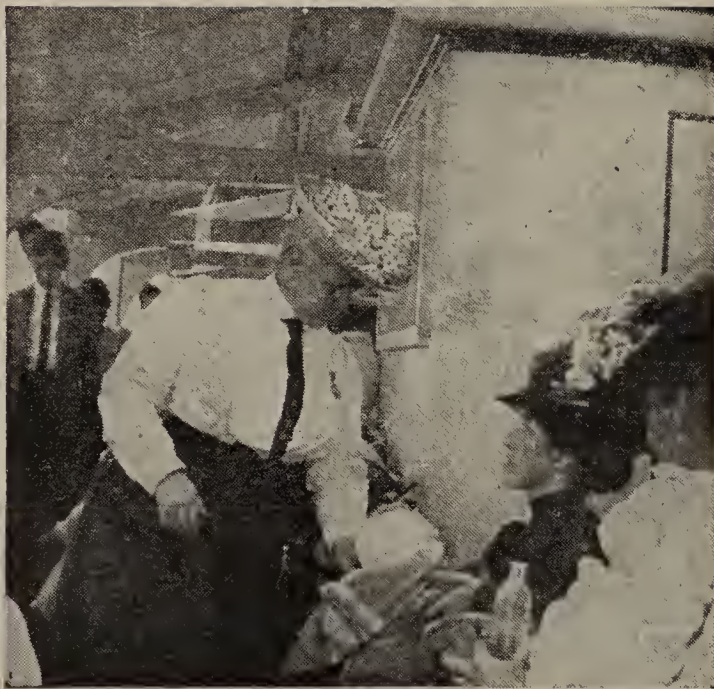

MISS WILBER AND AN ANXIOUS MOTHER.



Special teaching of the mothers is also carried out, as elsewhere referred to, particularly in the matter of preparation of the infant's food, and this part of the work has been done more thoroughly this year than ever before.

2. *Nurses.* Instruction to the nurses involves (a) the work in the wards, which is supervised carefully by our head nurses, under the direction of the Superintendent of Nurses; (b) Special bed-side instruction to individual nurses by the visiting staff; (c) The attendance of the nurses upon a stated course of lectures given by members of the visiting staff. This season the number of nurses taking the course was so large that it was necessary to duplicate the lectures, in order that too many nurses might not be absent from the wards at the same time.\* The lectures were given as follows :

- |  |                 |
|--|-----------------|
| 1. Introductory Lecture,                             | Dr. Coggeshall  |
| 2. Premature and Sickly Infants,                     | Dr. Fay         |
| 3 and 4. What to Observe in Children (two lectures), | Dr. Breck       |
| 5 and 6. Infant Feeding (two lectures),              | Dr. Hastings    |
| 7. Medicinal Therapeutics,                           | Dr. Fairbanks   |
| 8. Non-Medicinal Therapeutics,                       | Dr. Fairbanks   |
| 9. Syphilis in Infants,                              | Dr. Cumston     |
| 10. Nervous and Mental Diseases of Children,         | Dr. A. C. Jelly |
| 11. Congenital Deformities,                          | Dr. Cumston     |

The nurses took notes on the lectures, wrote them up, and they were corrected by the lecturers. At the end of the season a written examination was held. Nurses whose ward work and examination papers were satisfactory were given diplomas.

The examination questions were as follows :

---

\*It is hoped in future seasons to make the instruction of nurses an even more important feature.

## NURSES' EXAMINATION.

TRAINING SCHOOL OF THE BOSTON FLOATING HOSPITAL.

September 12th, 1902.

---

*Express your meaning clearly. Re-read your answers.*

---

1. What are the signs of health in an infant?
2. (a) What should be done to prevent contamination of milk by bacteria?  
(b) What should be done to correct such contamination after its occurrence?
3. Discuss maturity; health; and care of a male child seen on the eighth day after birth. Wt.,  $3\frac{1}{3}$  lbs. Length,  $16\frac{1}{2}$  inches. Skin reddish, wrinkled, scaling. Nails almost to finger tips. Breasts swollen. Urine stains reddish yellow. Ankles swollen and tender. Cries on being taken.
4. Name the principal points of difference between the abdominal organs of the child and the adult, and the inferences to be drawn therefrom.
5. State the difference between an observation and an opinion, and give example of each. How does this distinction affect the conduct of the nurse?
6. What effect has hemorrhage in the mother upon the oxygen supply of the unborn child?
7. What food should be given to a case of gastro-enteritis; and why?
8. How does the relatively small size of the child affect the care of it as to heat and cold?
9. What are mucous patches? Where do you find them? What do they look like? Are they contagious?
10. Give one good rule for determining the "initial dose" in children.

NURSES TO WHOM A DIPLOMA HAS BEEN GIVEN.

---

1899.

Ellen G. Parker,  
Ellison B. Spencer,  
Elsie E. Mitchell,  
Elizabeth Adams,

Bertha M. Andrews,  
Margaret A. Burns,  
Ada L. Loring,  
Alice M. Rediker.

1900.

Lucy MacBride,  
Nellie J. Hobbs,  
Harriet A. Smith,  
Mary J. Durgin,  
Jean F. James,  
Jennie F. Moore,

Seraphine Schrider,  
Grace V. McDougall,  
Dorothy M. MacVicar,  
Mary H. MacDonald,  
Catherine E. Hughes.

1901.

Carrie M. Kellogg,  
Carolyn A. Brown,  
Laura M. Chamberlain,  
Fannie F. Adler,  
Louisa J. Hannappel,  
Annie B. Rose,

Anna J. Newcomb,  
Barbara Snyder,  
Mary Sheetz,  
Clara L. T. Davis,  
Annie A. O'Laughlin,  
Martha H. Mullarky.

1902.

Grace N. Robinson,  
Eva J. Rutherford,  
Josephine Halberstadt,  
Marion F. Keefe,  
Bessie MacMullen,  
Florence A. La Fleur,  
Ethel M. Owen,  
Almida S. Peterson,

Mary De Cormic Schafner,  
Katherine Jones,  
Jessie L. Marriner,  
Annie B. Scheiderer,  
Frances Morgan,  
Margaret Fowler,  
Anna G. Day  
Florence Irving.



3. *House Officers.* The Hospital training of young men, who leave our Hospital to take their places as practising physicians, is a part of our educational work which is second to none in importance. These young men are continually with the patients, and gain an immense amount of experience in a short time. The result of such experience is incalculable, and affects more or less the whole community. Members of the visiting staff have endeavored to assist the house officers in their work by suggestion and direct instruction to a considerable extent. The men have almost invariably responded with alacrity, and have shown enthusiasm in their work.

A list of graduate house officers is appended :

Frederick W. Sawyer, M. D.	. . . . .	Bangor, Me.
Charles D. Wilkins, M. D.	. . . . .	Worcester, Mass.
William W. McKibben, M. D.	. . . . .	“ “
Benjamin T. Burley, M. D.		
Louis Hoag, M. D.	. . . . .	Boston, Mass.
C. J. Leary, M. D.		
Arthur G. Kilbourn, M. D.		
Frank B. Granger, M. D.	. . . . .	Randolph, Mass.
William S. Buckley, M. D.		
Frederick Johnson, M. D.		

In addition to these, 21 medical students have rendered service as medical assistants since 1898.

SAMUEL BRECK,  
*Chairman Visiting Staff.*

## REPORT OF RESIDENT PHYSICIAN.

---

Our season of 1902 lasted just ten weeks — July 8 to Sept. 15. As we have 57 cribs, it was therefore possible for us, if each crib was occupied every day, to have furnished 3,990 days' care to sick babies. Of course this was not possible. But so rapidly did the cribs fill that on July 19, after allowing three cribs to contain two babies each, we were obliged to refuse to take another. From this date on till the middle of August cases were refused nearly every day. The period of greatest pressure was about August 1. Thus, on August 4 we had 22 applicants for admission to the wards, and were able to take only 10. Other days were almost as bad. Some of these babies were in most desperate condition, and their rejection undoubtedly meant their death. After August 16 we were able to care for all who came till Sept. 4, and then for a week were again forced to refuse cases daily. In all 128 cases were refused admission. During these ten weeks we cared for 272 babies in the wards, a total of 3,517 days. That is to say, each of our babies stayed with us an average of 12.9 days. In 1901, 269 babies remained 3,390 days; and in 1900, 216 remained 2,693 days. To those who think of the work of the Hospital as chiefly with the day patients, this may be a revelation.

The work for these last was not in any way neglected, however, while all this was being done in the wards. A thoroughly competent and faithful externe, acting under my own special direction, with excellent assistants, cared for 418 patients on the upper deck. They made 1,648 trips. That is to say, our average number of such day patients was 27. This is not as large as in previous years, and is explained by cool weather.

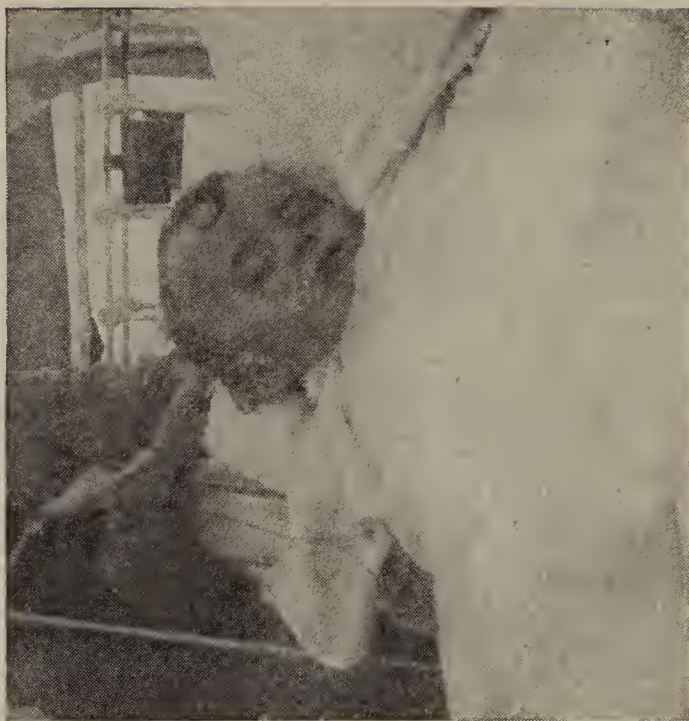

WHAT IS THE LITTLE ONE DREAMING ABOUT?



HIS MAMMY LOVES HIM.



Mothers will not bring their sick babies who are not dangerously sick unless the day is very hot. Moreover, there has been far less sickness than usual among the infants of the poor during the past summer. This suggests how great the number of rejected patients will be in a year of average severity, and makes even more prominent the need of new and larger quarters. These patients were sent to us by 231 different physicians, a fact which shows how generally our work is appreciated by the medical profession.

No radical changes were made in the boat or its equipment. During the spring the hull was strengthened, every portion of the boat was cleaned and painted, and my own stateroom was rearranged and very comfortably furnished. Later on a few changes were made on the lower deck, life buoys purchased, a portion of the upper deck canopied and curtained off for the use of the nurses when off duty, and a few steamer chairs purchased for the House Officers when not on duty. These two efforts to minister to the comfort of doctors and nurses were much appreciated by them. They work very hard, and should have a fair chance to rest. We usually had thirty nurses and ten medical men on duty, besides the matron, night matron, the visiting and resident physicians. Nor was this a bit too many. During the summer I was called upon to prescribe for them nearly 100 times.

The medical work was organized in two services besides that for Out-patients. Five House Officers and five medical assistants aided the Visiting Physicians and the Resident Physician in the medical care. For report of these, I refer you to the report of the Visiting Staff and the tables herewith presented. I wish, however, to testify to the faithfulness and enthusiasm of these officers.

A word as to the other employees of the boat. They were under the control and constant supervision of Arthur C. Hunt,

Chief Inspector. Their attitude toward the medical work of the Hospital was uniformly one of interest and helpfulness. This was to be expected, perhaps, seeing that a large proportion of them were college men and women. Early in the season careful organization was effected to meet the dangers of fire or of falling overboard. Each man had his post, fire hose was tested, the efficiency of the fire extinguishers explained and demonstrated, lowering of boats and throwing buoys tried. Fortunately, no emergencies arose, though we had narrow escapes.

Each year in our history there has been a distinct advance in some direction. This year it was in our food department. Here, owing chiefly to the careful planning and unwearied efforts of Charles E. Buck, a graduate pharmacist and fourth year medical student, the system was entirely revolutionized. By the courtesy of Dr. Hibbert W. Hill, bacteriologist of the Boston Board of Health, we were enabled to test the purity of all foods given to the babies, and so perfect the methods of preparation as to attain nearly ideal results. We started with the freshest and best milk we could get, namely, direct from the Walker-Gordon farms, and, we believe, delivered it to the babies free from contamination. Food was prepared fresh for each feeding, and served in bottles tagged with a bed and ward number. In containers to keep the bottles warm this food went to the wards. Thus within half an hour every one of a hundred babies could have his special formula of food at just the right temperature, and in just the ordered quantity, and this without any confusion in the wards. Sterile cans, percolators, bottles, nipples and hands were all essentials in the process.

In various other ways the food preparations were improved. The work was done under many disadvantages, some of which we trust will be remedied before another year.

Mr. Buck had charge of our pharmacy, and, with the added

courtesy of Mr. Charles Jaynes, produced a very marked reduction in our drug bill.

The unusually cool summer made it unnecessary to rely largely upon the Atmospheric Plant. Nevertheless, numerous tests of it were made. These seem to clearly indicate that the simple addition of three or four expansion valves will increase the effective value of the ice plant many fold, and, it may be, make it possible to do away with the ordinary ice refrigerators in the babies' food department. We have not found any defect in the system which takes fresh outside air, dries it and warms it, and sends it to the wards. But we need more power for cooling, and another season shall doubtless have it.

Another feature of the work which has been under the care, as in previous years, of Mr. Anderson, is the kindergarten. Smith College students have given their services, and daily entertained the well children who are allowed to come because mothers could not leave them at home. The thanks of the Board are surely due to Misses Jouett, Smith, Clement and Freeman for devotion to this work.

So far as possible, the urine and the blood of every baby was examined, many tests of secretion made, and at the end of the season a somewhat systematic analysis of the dejections begun. Twenty-five autopsies were performed, six being done by House Officers under my personal direction. The others were performed by our Pathologist, Dr. Brinckerhoff, or his assistants, and much valuable observation was made.

A new system of records was begun and will, I trust, prove simple, accurate and capable of indefinite expansion.

The precautions taken against the spread of infection by flies, the cleansing of hospital laundry by formalin, the care of doctors and nurses to keep hands and arms clean, the educational work done for the mothers in the daily lecture, — all of these points are admirably stated in the report last presented





A LABOR OF LOVE

by Dr. Breck. I would only say that they have been carefully continued and required.

In closing, I have a few recommendations :

1. Light and air should be admitted to the food department. The large sterilizer should be replaced by one or two small set kettles. Two tanks should be built, one with pipes in the bottom carrying steam to keep things warm and sterile ; the other with pipes in the bottom carrying brine to keep foods cold and therefore sterile. This will do away with two or three refrigerators, and make the work of this department much easier. This is dependent upon the action of your Executive Committee, I believe already consummated, increasing the efficiency of the ice plant.

2. Some changes should be made in the arrangement of the berths in the Senior House Officer's room. But more important, some provision should be made for the other House Officers. They cannot be expected to work every minute of the day. They should have a place where they can rest. I know full well that it is a difficult matter to arrange within our limited quarters. But I believe very strongly that it is a need, and hope that some solution may be found before the beginning of the coming season. This last year they were compelled to resort to the row boat or to the tug, neither of which was a suitable arrangement.

In the new boat these and many other problems will easily be solved. But we very much desire to be able to note at the end of next year an even more successful season than this year.

ROBERT W. HASTINGS, M. D.,  
*Resident Physician.*



A HAPPY GROUP.



CONTENTMENT IS BETTER THAN WEALTH.



## I. PERMANENT PATIENTS.

### DISEASES OF PERMANENT PATIENTS.

Abscess of jaw,	1	Epilepsy,	1
Adenitis, Cervical,	1	Erysipelas of Abdomen,	1
Adenoids,	1	" of Face,	1
Adherent Clitoris,	1	Furunculosis,	9
Anæmia, Severe,	5	Gastritis,	9
" with Splenic Enlargement,	1	Gastro-Enteritis,	48
Atelectasis,	7	Gastro-Entero-Colitis,	14
Bronchitis, Acute,	12	Gonorrhœal Ophthalmia,	1
" Chronic,	6	Glycosuria,	1
Broncho-Pneumonia,	8	Hare Lip,	1
" Confluent Central,	1	Hordeolum,	1
Cerebral Paralysis,	1	Ileitis, Acute,	1
Cleft Palate,	1	Ileo-Colitis,	58
Cholera Infantum,	1	Improper Feeding,	10
Colitis,	5	Indigestion,	26
" Acute Follicular,	3	Infantile Atrophy,	15
" Ulcerative,	1	Infantile Paralysis,	1
Conjunctivitis, Catarrhal,	12	Infected Arm,	1
Congenital Cardiac Disease,	1	Inguinal Hernia,	1
Constipation,	7	Intertrigo,	3
Croup,	1	Lobar Pneumonia,	9
Cyst of Testicle,	1	Malaria, Chronic,	1
Dermatitis Venenata,	1	Malnutrition,	19
Diarrhœa, Fermental,	50	Meningitis, Septic,	3
Diphtheria,	2	" Tubercular,	1
Eczema of Body,	1	Mitral Stenosis,	1
" Capitis,	3	Miliary Tuberculosis,	1
" of Eyelids,	1	Nephritis, Chronic Diffuse,	1
" of Nares,	1	Obstruction of Bowels,	1
" Post-Auricular,	1	Œdema,	5
Enteritis,	15	Otitis Media Suppurativa,	9
" Fermental,	19	Paralysis of Intestines,	3

Patent Ductus Arteriosus,	2	Septicæmia,	1
Patent Foramen Ovale,	1	Syphilis,	3
Pediculosis Capitis,	9	Starvation,	2
Phimosis,	5	Stomatitis,	3
Pertusis,	2	Strabismus, External,	1
Pleurisy,	1	"    Internal,	2
Prolapsus Recti,	1	Teething,	7
Pulmonic Stenosis,	1	Typhoid Fever,	3
"    "    Congenital,	1	Tuberculosis of the Intestines,	1
Purpura,	3	Tubercular Pneumonia,	1
Rachitis,	62	Ulcerative Ileo-Colitis,	1
Scabies,	2	Umbilical Hernia,	6
Scarlet Fever,	2	Vaginitis,	1
Sclerema,	1		<hr/> 557
Seborrhœa Capitis,	3	Moribund on entrance,	87

LOCALITIES FROM WHICH PERMANENT PATIENTS CAME.

Boston,	61	Brighton,	2
Roxbury,	46	Readville,	1
East Boston,	22	Brookline,	1
Chelsea,	22	Lexington,	1
Cambridge,	21	Melrose Highlands,	1
Somerville,	19	Quincy,	1
South Boston,	12	Roslindale,	1
Malden,	10	East Billerica,	1
Dorchester,	10	Melrose,	1
Charlestown,	9	Hingham,	1
Revere,	4	Lynn,	1
Hyde Park,	4	Swampscott,	1
Everett,	4	Watertown,	1
Allston,	3	Worcester,	1
Medford,	3	Winthrop,	1
Newton,	3		<hr/>
Jamaica Plain,	3		272

Average Length of Stay for Permanent Patients . . . . . 12.9 days

CONDITION AT TIME OF DISCHARGE.

Discharged Well . . . . .	111
"    Relieved . . . . .	52
"    Not Relieved . . . . .	23
Died . . . . .	86
Total . . . . .	<u>272</u>

Twenty-six patients were taken home by parents against our advice. Of these, 12 were relieved and 14 not relieved.

Permanent patients under six months of age . . . . .	106
"    "    six months to one year . . . . .	89
"    "    over one year . . . . .	<u>77</u>
	272

II. DAY PATIENTS.

Total number of new cases . . . . .	418
Number making more than one trip . . . . .	1,230
Total number on all trips . . . . .	<u>1,648</u>

DISEASES TREATED.

Abscess of Thigh,	1	Dermatitis Multiforme,	1
Acne,	2	"    Venenata,	1
Adenitis,	2	Difficult Dentition,	5
"    Suppurative,	2	Enteritis,	25
"    Tubercular,	2	Eczema,	18
Adenoids,	5	Eneuritis,	1
Anæmia, Severe,	2	Epilepsy,	1
"    Splenic,	1	Furunculosis,	2
Blenorrhœa,	1	Gastritis, Acute,	11
Blepharitis,	3	"    Chronic,	4
Bronchitis,	58	Gastro-Enteritis, Acute,	128
Broncho-Pneumonia,	2	"    "    Chronic,	6
Burns,	2	Gingivitis,	1
Conjunctivitis, Acute Catarrhal,	4	Heart Disease, Congenital,	2
Cystitis,	1	Hernia, Epigastric,	1
Constipation, Chronic,	19	"    Femoral,	1
Debility,	43	"    Inguinal,	2
Diarrhœa, Fermental,	89	"    Umbilical,	10
Dermatitis Erythematosa,	4	Herpes,	3





RUSHING FORWARD.



SOLITUDE.

Ileo-Colitis,	63	Prolapse of Rectum,	1
Hip Disease,	2	Rachitis,	74
Hordeolum,	1	Rhinitis, Acute,	22
Indigestion, Gastric, Acute,	15	Seborrhœa,	9
"    "    Chronic,	9	Scoliosis,	2
"    Intestinal, Acute,	19	Spastic Diplegia,	2
"    "    Chronic,	23	Stomatitis Herpetica,	6
Infantile Paralysis,	1	Suppurative Otitis Media, Acute,	5
Intertrigo,	5	"    "    "    Chronic,	1
Jaundice, Catarrhal,	1	Syphilis,	2
Malnutrition,	36	Tonsilitis, Chron., Hypertrophic,	49
Marasmus,	6	"    Acute Follicular,	1
Mastitis, Acute,	2	Thrush,	24
Miliaria,	28	Tinea Favosa,	1
Mitral Regurgitation,	2	Tuberculosis, Pulmonary,	2
Osteo-Myelitis,	1	Typhoid Fever,	1
Pediculosis,	5	Urticaria,	7
Pharyngitis, Acute,	2	Vaginitis, Gonorrhœal,	1
Phymosis,	30	Vulvo-Vaginitis,	1
Pneumona, Lobar,	1		<hr/> 928

LOCALITIES FROM WHICH DAY PATIENTS CAME.

Boston,	132	Lexington,	2
Cambridge,	52	Allston,	2
East Boston,	41	Revere,	2
Roxbury,	40	Roslindale,	2
South Boston,	31	West Newton,	2
Somerville,	25	West Roxbury,	1
Chelsea,	16	Swampscott,	1
Charlestown,	15	Maplewood,	1
Dorchester,	11	East Billerica,	1
Malden,	9	Hyde Park,	1
Jamaica Plain,	8	Watertown,	1
Everett,	6	Medford,	1
Newton,	3	Bridgewater,	1
Brookline,	3	East Weymouth,	1
Brighton,	3	Neponset,	1
Randolph,	3		<hr/> 418

NUMBER OF TRIPS MADE BY DAY PATIENTS.

Number of Patients making	1 trip	.	.	.	.	.	.	169
"	"	"	2 trips	.	.	.	.	96
"	"	"	3 "	.	.	.	.	45
"	"	"	4 "	.	.	.	.	23
"	"	"	5 "	.	.	.	.	16
"	"	"	6 "	.	.	.	.	12
"	"	"	7 "	.	.	.	.	10
"	"	"	8 "	.	.	.	.	11
"	"	"	9 "	.	.	.	.	5
"	"	"	10-25 "	.	.	.	.	28
"	"	"	over 25 "	.	.	.	.	3
								<hr/> 418

RESULTS OF TREATMENT.

Discharged well	.	.	.	.	.	.	.	362
" improved	.	.	.	.	.	.	.	42
" not improved	.	.	.	.	.	.	.	13
Died	.	.	.	.	.	.	.	1
								<hr/> 418

GENERAL SUMMARY.

Mothers	.	.	.	.	.	.	.	1766
Fathers	.	.	.	.	.	.	.	28
Guests	.	.	.	.	.	.	.	960
Well Children	.	.	.	.	.	.	.	808
Sick Children	.	.	.	.	.	.	.	5165
								<hr/> 8727



## MEMORIAL BEDS, 1902.

---

Lillith May Nutting Bed. Miss Lillith May Nutting.  
In Memory of Lydia Woodworth. Mrs. M. L. Dennison.  
Rev. Albert Buell Vorse Bed. Mrs. Charlotte H. McGlashen.  
Lend a Hand Club, Church of the Disciples, Boston. From the Club.  
Rev. George Herbert Hosmer Bed. Church of the Unity, Neponset.



TRAIN UP A CHILD IN THE WAY HE SHOULD GO.

## NAMED DAYS, 1902.

---

- July 11. President Theodore Roosevelt Day. B. C. Clark.  
12. Lillith May Nutting Day. Lillith May Nutting.  
13. Anne S. Faulkner Day. Mrs. Eliot Hubbard.  
14. Alfred T. Turner Day. Willson S. Belches.  
15. Betty's and Billy's Day. Miss Elizabeth G. Houghton.  
16. Wakefield Day, No. 1. Mrs. John H. Beebe, Patroness.  
17. Smith College Day, Northampton. Young ladies of Smith College.  
18. St. Paul's Church Day. In memory of Robert Brooks Mulliken. By the Church.  
19. Lexington Lend a Hand Day. Lexington Lend a Hand Club.  
20. Charles R. Hayden Day. Mrs. Annie R. Hayden.  
21. Vander Poel Memorial Day. Mrs. J. A. Vander Poel.  
22. Six Junior Sons and Daughters of the Revolution, of Chelsea. Mrs. Adeline F. Fitz, Patroness.  
23. "The Twins" Day. Mr. and Mrs. Eugene N. Foss.  
24. Olympian Dramatic Club Day. Olympian Dramatic Club, Brookline.  
25. William McKinley Day. Mrs. Geo. H. Pendergast.  
26. Three Little Sisters Day—Ruth, Katherine and Margaret. F. A. Farrar.  
27. Charles Faulkner Day. Miss Fannie M. Faulkner.  
July 28. First Parish Unitarian Sunday School, Quincy Day. By the School.  
29. Monday Club Day. Monday Club, Weymouth.  
30. Thursday Morning Fortnightly Club Day, No. 1. Thursday Morning Fortnightly Club, Dorchester.  
31. Cochato Club Day. Cochato Club, Braintree.  
Aug. 1. Winchester Day. Various Organizations.  
2. Eleanor Curtiss Day. Mr. and Mrs. Frederic H. Curtiss.  
3. Alice Matthews Day. Mrs. Annie B. Matthews.  
4. Dorothy Mandell Day. Mrs. S. P. Mandell.  
5. Brookline First Parish Day. Working and Social Club, First Parish Church, Brookline.  
6. Sunshine Club Day. Sunshine Club, Woburn.  
7. Eliot Church, Newton, Day. Eliot Church, Newton.  
8. In memory of Harry Nelson Lowney. W. M. Lowney.  
9. Somerville Day, No. 1. Mrs. Barbara Galpin, Patroness.

- Aug. 10. In memory of Mildred Hall. Mr. and Mrs. Chas. P. Hall.  
 11. George W. Armstrong Day. Mrs. George W. Armstrong.  
 12. New Ocean House. Guests of New Ocean House, Swampscott.  
 13. Wakefield Day, No. 2. See July 16th.  
 14. In memory of Doris Munson White. Mrs. Ida C. White.  
 15. Eliot Church, Newton, Day. Eliot Church, Newton.  
 16. John C. Paige Day. Mr. Wm. R. Gray.  
 17. Cantabrigia Day. Cantabrigia Woman's Club, Cambridge.  
 18. Atlantic House, Nantasket, Day. Guests Atlantic House, Nantasket.  
 19. Loyal Worker's Day. Hopedale.  
 20. Randolph Day. Mrs. Henry A. Belcher, Patroness.  
 21. Thursday Morning Fortnightly Club, Dorchester Day, No. 2.  
 22. Rye Beach Day. Mrs. H. P. Dewey, Patroness.  
 23. Elizabeth Bates Liffler Day. The Misses Thatcher.  
 24. Winthrop Mandell Day. Mrs. S. P. Mandell.  
 25. Marjorie Brown and Katherine Doty Day.  
 26. Edward P. Sargent Day. Mrs. A. P. Sargent.  
 27. Girl's Sewing Club Day. Girl's Sewing Club, Concord.  
 28. John Bertram Kimball Day. Mr. David P. Kimball.  
 29. Ten Little Girls of Waverly Day. Mrs. E. C. Benton, Patroness.  
 30. Somerville Day, No. 2. See August 9th.  
 31. In memory of Anne White Dickinson. Anonymous.
- Sept. 1. No Name Day. Mrs. John Lavalley and Mrs. W. F. Beal.  
 2. Ward Westbrook Dunning Day. John B. Westbrook.  
 3. Baby Carl Day. Mr. and Mrs. Albert H. Newman.  
 4. Chapter 335, St. Nicholas League, North Cambridge, Day. By the League.  
 5. Collins & Fairbanks Day. Chas. H. Collins.  
 6. Walter H. Cowing Day. Miss Grace G. and Mrs. Cowing.  
 7. Alden Speare Memorial Day. Mrs. Lewis R. Speare.  
 8. Journal Outlook Club, No. 143, Brighton, Day. By the Club.  
 9. Edward Steese Day. Mrs. Edward Steese:  
 10. Boston Stock Exchange Day. Members of the Exchange.  
 11. Three Little Maids of Winthrop Day, No. 1. Mrs. Harry Hutchinson, Patroness.  
 12. Bass Rocks Day. Guests, Bass Rock, Gloucester.  
 13. Bertha Raemisch Day. Anonymous.  
 14. Peggy, Albert and Little Leonora Day. Mrs. A. A. Pope.  
 15. Three Little Maids of Winthrop Day, No. 2.



## OUR MERCHANT FRIENDS.

---

The managers tender their hearty thanks to the following-named firms and individuals for gifts during the season of 1902, as indicated :

Atlantic Works, East Boston,	Labor and material.
Revere Sugar Refining Co.,	Sugar.
Walker-Gordon Laboratory Co.,	Distilled water.
Chase & Sanborn,	Coffee.
Thos. Wood & Co.,	Tea.
Walter M. Hatch & Co.,	Napkins.
Fairchild Brothers & Foster,	Panopeptone.
The Charles H. Phillips Chemical Co.,	Milk of magnesia.
The New England Vaccine Co.,	Vaccine virus.
The American Oxygen Co.,	Oxygen.
Horlick's Malted Milk Co.,	Malted milk.

Other firms and individuals contribute anonymously.

We are also grateful for liberal discounts from firms carrying accounts with us.



## LIST OF CONTRIBUTORS.

---

- Adams, Chas. Follen  
Adams, Miss J. L.  
Adams, John S.  
Albee, Amos D.  
Alexander, Ruth L.  
"Allen's Birthday."  
"Allston."  
Allston Monday Club.  
A. M. G.  
Anderson, John G.  
Anonymous (eight contributions).  
Appleton, Mrs. W. C.  
Appleton, Mrs. Wm.  
Armstrong, Mrs. Geo. W.  
A. S. B.
- Bacon, Mrs. F. E.  
Badger, Walter I. P.  
Bailey, Chas. W.  
Baker, Chas. T.  
Baldwin, Wm. H.  
Bancroft, Mrs. W. A.  
Banner Whist Club.  
Barbour, E. D.  
Bass, Mrs. Emma M.  
Bazeley, Miss Louisa Thayer  
Beal, Mrs. W. F.  
Beebe, Mrs. J. Arthur  
Beebe, Mrs. John H.  
B. E. F.  
Belcher, Mrs. Henry A.  
Belches, Mrs. John W.  
Belches, Wilson S.  
Bell, Dorothy  
Benner, Prof. G. A.  
Berry, Miss Marian W.  
Blake, Miss Marion W.  
Blake, Mrs. S. Parkman  
Blanchard, E. C.  
Blanchard, Miss G. H.
- Blodgett, Merritt & Co.  
Boland, Mrs. Esther F.  
Bosson, Campbell and Pauline A.  
Boys' Club, First Parish, Walpole.  
Brackett, Madeline  
Bradford, Martin L. and Geo. G.  
Bradley, Miss Eleanor  
Bradley, Miss Mildred  
Braintree Social Circle, No. 73.  
Braman, Jas. C.  
Breed, Wm. H.  
Bremer, Miss Sarah F.  
Briggs, Miss Eleanor  
Brightelmstone Woman's Club, Brighton.  
Brooks, Miss Fanny  
Brooks, Miss Louise W.  
Brooks, Mrs. Sarah C.  
Brown, Mrs. Caroline L.  
Brown, Samuel N.  
Bubier, Mrs. Annie S.  
Buckminster, W. B.  
Bugbee, Harold  
Bugbee, James M.  
Bugbee, Percy  
Burpee, Mr. and Mrs. C. W.  
Burr, Mr. and Mrs. Allston  
Buss, Miss Helen
- Caldwell, Mrs. Annie E.  
Cantabrigia Woman's Club, Cambridge.  
Carr, Miss Enma  
"Carrier Pigeons," Congregational Ch.,  
Waltham.  
Carter, Mrs. Louise C.  
Carter, Mrs. Maria C.  
Carter Ink Co.  
Cary, Mrs. Edward M.  
Cary, Mrs. Richard  
"Cash," (two contributions).  
Cate, Mrs. Martha L.

C. A. W.  
 Chadsey, Miss Edith  
 Chamberlain, Mrs. Grace  
 Chandler, Mrs. Alice  
 Channing, Miss Fanny  
 Chapter 335, St. Nicholas League, North  
 Cambridge.  
 Chase & Sanborn  
 Chestnut Charity Club, Boston.  
 Children of Barnstable.  
 Children of Manchester.  
 Children of St. Andrews-by-the-Sea, Rye  
 Beach, N. H.  
 Christmas Offering in name of Charles  
 Spicer.  
 Churches:  
   Bedford, Congregational.  
   Bridgewater, Scotland Congregational.  
   Chelsea, Central Congregational (City  
   Department).  
   Newton, Eliot Congregational.  
   Newton, First Church.  
   Pelham, N. H., Congregational.  
   Reading, Congregational.  
   West Medford, Congregational.  
 C. I. C. Society, South Lancaster.  
 Claffin, Mrs. Harriet S.  
 Clark, Mrs. Annie M. L.  
 Clark, B. C.  
 Clark, Mrs. Frederic Simmons  
 Clarke, Mrs. George P. B.  
 C. M. S.  
 Cobb, Miss Alice G.  
 Cobb, Franklin A., Jr.  
 Cochato Club, Braintree.  
 Collins, Charles H.  
 "Commercial Traveller."  
 Coolidge, J. R.  
 Coolidge, Mrs. J. R.  
 Cornish, John B.  
 Cowing, Miss Grace G. and Mrs.  
 Cox, Alfred E.  
 Crimson Club, South Weymouth.  
 Crocker, J. H.  
 Crosby, Mrs. M. L.  
 Crowell, Horace  
 Crowell, Mrs. Lizzie E.  
 Cumings, Jack and Wells  
 Cummings, Mrs. C. A.  
 Currier, Charles O.  
 Curtis, Miss A.  
 Curtis, Miss I. P.  
 Curtis, Miss Isabella  
 Curtiss, Frederic H.  
 Cushman, Mrs. Allerton  
  
 Daniels, Mrs. Maria  
 Davenport, Miss Marjorie  
 Davis, Miss Estelle  
 Davis, J. W.  
 Davis, Mrs. S. M.  
 D. B. F.  
 Decimal Club, Reading.  
 Dennen, Hollis E.  
 Dennison, Mrs. L.  
 Derr, Louis  
 Dewey, Mrs. H. P.  
 Dexter, Mrs. F. Gordon  
 Dickinson, Ann White, estate of  
 Ditson, Oliver Co.  
 Dix, John H., estate of  
 Doten, Miss Florence L.  
 Douglass, Miss  
 Downing, Mrs. Richard H.  
 Dowse, Mrs. W. B. H.  
 Duplicate Whist Club, Natick.  
 Dwelley, Jedediah  
 Dwight, Katharine and Elizabeth  
 Dwinell, Mrs. A. J. H.  
 Dyer, Mrs. Annie K.  
  
 Eager, Mrs. George H.  
 Eaton, Edward B.  
 Eaton, Miss Mary E.  
 Edwards, Frank E.  
 E. F. M.  
 E. F. P.  
 Eliot, Mrs. H. W.



Emerson, Mrs.

Emery, Frederick L.

Entertainments :

Braintree Social Circle No. 73.

Children of Oakland House, Swampscott, Mrs. Harrison Loring, Jr., Patroness.

Muschopauge House, Rutland Mass., Winifred Ruggles, Marshall Sheldon and Madeline Bracket.

New Dorchester Girls' Club.

Mrs. H. E. Sawin's Sunday School Class, Lend a Hand Club, Austin St. Church, Cambridge.

Working Girls, Clifton.

By David Waterhouse, Harold Donahue, Eric Anderson and Lucy Blaine.

Charity Ball, Cochato Club, Braintree.

Circus, by Winifred Overholser and Dick Hunneman.

Children's Concert, Newton.

"The Gypsy Cantata," by Ruth Packard and friends.

Dramatic Entertainments :

J. G. Harris, Manager.

Wedge Pond Dramatic Association, Winchester.

Olympian Dramatic Club, Brookline, "His Excellency, the Governor."

By Flora E. Hall and Friends, "Bridget's Investment."

"Fairyland," by twenty-five children of Winchester. Miss M. McG. Noyes, Patroness.

Private Theatricals, Miss Blanche Macauley and Friends, Dorchester.

Reading by "Yacob Strauss," Russell Cottages, Kearsarge, N. H.

Recital, Lillian G. Pitman, Gertrude T. Mudge, Harold E. Morse and Irving E. Morse, Swampscott.

Tableaux, Winchester. Miss Eleanor Briggs, Patroness.

Entertainments -- *Continued.*

By girls and boys of Winthrop H'l'ds. Fair, Braintree, by Grace Wheeler, Evangeline Drinkwater, Hildegard Dearing and Marion Wheeler.

By children of Brookline.

Duxbury, by Gerald, Alice and Dorothy Sanderson, Mary and Laura Campbell.

By Girl's Sewing Club, Concord.

By Helen E. Leavitt, Cambridge.

By Miss Lillith May Nutting, Roxbury.

Pickwick Club, Brighton.

By Charlotte Roulston, Ethel Smith and Annie Kindred, South Boston.

By Chapter 335 St. Nicholas League, North Cambridge.

By Rossie Schoenhof, Brookline.

Sharon, by May Freeman, Grace Grant, Mary Harding, Helen Mackintosh, Florence Hyland, Grace Mackintosh, Ruth Dyer and Emilie Mackintosh.

By Sunshine Social Circle, Dorchester.

Piazza Fair, Florence L. Doten and friends, Dorchester.

Lawn Party, Unity Club, First Parish, Cohasset.

Lawn Party and Entertainment, Medford. Bessie Coughlin, Bessie Joslin, Esther Chipman, Marion Cummings and Florence M. Jacquith.

Musical and Tea, Whitney Hall, Brookline.

Young People's Musical, Winchester.

"H. M. S. Pinafore," summer residents at Cohasset.

Sale, Bass Rocks.

Chocorua Hotel, Chocorua, N. H., by Mildred and Edith Rogers, Atala T. and Elisabeth Scudder and Hildegard Angell.

Entertainments. — *Continued.*

- Sale, Hull, by Marian W. Berry and Marion W. Blake.  
By Eunice H. Homer and Annette Syms, Winchester.  
By Katherine Stone, Marion Stone Katherine Pratt, Newton.  
In the barn, Kingston, by Natalie Howe, Norma Wright and Bertha Koshman.  
Sale and Entertainment by "The Carrier Pigeons," Congregational Church, Waltham.  
Candy Sale, by Edith Prudden and Dorothy Bell, West Newton.  
Candy and Strawberry Sale, Hingham.  
Lemonade Sale, Golden Eagle Society, Waltham.  
Supper, C. I. C. Society, South Lancaster.  
Charity Whist, Randolph, Mrs. Henry A. Belcher, Patroness.  
Military Whist, Hotel Oxford, Mrs. Whitman R. Morton, Patroness.  
Whist Party, Mrs. E. D. Mellen and Mrs. W. A. Bancroft, Patronesses, Cambridge.  
Mrs. A. A. Pope and Mrs. C. P. Jaynes, Patronesses.  
Valentine Party, Sunday School, First Parish, Hingham.  
Sale, Little Thimble Club, Wollaston.
- E. O.  
Estabrook, Arthur F.  
Estabrook, Harold Kelsey  
E. T. E.  
"Every Little Helps."
- Fairbanks, Charles F.  
Falmouth Heights Cottage Club, Women's Dept.  
Faneuil Reading Club.  
Farrar, Frederick A.  
Faxon, Mrs. M. A. M.
- F. C. W.  
"Fines."  
Fitz, Mrs. Adeline F.  
Flower Mission Children, Rockville, Conn.  
Flynn, Mrs. Mary E.  
Folsom, C. W.  
Foss, Mr. and Mrs. Eugene N.  
Fox, E. P.  
Freeman, Miss May  
French, Miss Mae B.  
Friday Morning Bible Class.  
"Friend" (twenty-two contributions).  
"Friends"  
Friends, Helping Hand Society, South Sudbury.  
Friends of the Babies.  
Friends at Wawbeek, Sunapee, N. H.  
Friendship Club, Winchester.  
Fuller, Caroline Leslie  
Fuller, Daniel H.  
Fuller, Richard B.  
Fuller, Wolcott Fuller
- Galpin, Mrs. Barbara  
"George."  
Girls' Sewing Club, Concord.  
Golden Eagle Society, Waltham.  
Good Citizenship Class, Phillips Congregational Church, South Boston.  
Goodnow, Isadore F.  
Goodwin, Mr. and Mrs. Hersey B.  
Gray, Miss Harriet  
Gray, William R.  
Guests, Franconia Inn, Franconia, N. H.  
Guests, New Ocean House, Swampscott.  
Guests, Russell Cottages, N. H.  
Guild, Mrs. S. E.  
Gutterson, Miss Mary L.
- H.  
Half Hour Club, Brookline.  
Hall, Mr. and Mrs. Chas. P.  
Hall, Miss Flora E.

Hammond, Gardiner G.	I. H. N. Club, Roxbury
Hammond, Mrs. Gardiner G.	In Memoriam John Lane Allen.
Hannapel, Miss Louisa	In Memory of Baby Ruth.
Harris, Mrs. Alice Fogg	In Memory of Brooks S. Bubier.
Harris, J. C.	In Memory of Carleton.
Hart, Henry W.	In Memory of Dorothy.
Harwood, A. S.	In Memory of Little Katherine.
Harwood, Mrs. E. A.	In Memory of Little Stanley.
Hastings, Mrs. Mary L.	In Memory of M. B. F.
Hastings, M. T. and E. R.	In Memory of Philip Savage.
Hathaway, Miss E. R.	In Memory of W. P. H.
Hayden, Mrs. Annie R.	
H. B. C.	James, Capt. John
Hemenway, Miss Caroline T.	Jaques, Miss Helen L.
Hemenway, Mrs. Charles P.	Jaynes, Mrs. C. P.
Hemenway, Miss Clara	Jaynes, Mrs. Helen N.
Hemenway, Miss Mary	Johnson, Miss B. S.
Henry, J. H.	Jordan, Marsh & Co.
H. E. W.	Journal Outing Club, No. 143, Brighton.
Highland Helpers, Winchester.	Junior Alliance, Waltham.
Hildreth, Mr. and Mrs. Stanley B.	Junior League, Methodist Church, Win-
"Hive, The," Cambridge.	chester.
H. J.	
Holland, Charles P.	Kalish, Mrs. H. C.
Home Club, East Boston.	Keep, Frederick E.
Home Mission Band, Easthampton.	Kellogg, Mrs. A. W.
Home Missionary Society, Third Congre-	Kidder, A. M.
gational Church, Chelsea.	Kimball, David P.
Homer, Eunice H.	King, Miss Annie F.
Hooper, Mrs. J. R.	King, Delcevere
Hopkins, Mrs. W. S. B.	King, Helen
Hornblower, Henry	King, Mrs. Henry P.
Hospital Missionary Society, Hospital	King's Daughters' Circles :
Cottages, Baldwinville.	Abington.
Houghton, Miss E. G.	Abington, Faithful Helpers.
Howard, S. E.	Bridgewater, Harmony.
Hubbard, Mrs. Eliot	Bridgewater, Helpful.
Hull Friends.	Cambridge, Do What You Can, Pil-
Hunneman, Dick	grim Congregational Church.
Hunnewell, Walter	Cambridge, Loving Service.
Hunting, Mrs. E. A.	Foxboro.
Hurd, Miss Elizabeth	Groveland.
Hyde, Miss Louvan W.	Haverhill, Mary and Martha.
	Hingham.



King's Daughters' Circles. — *Continued.*

Jamaica Plain, Whatsoever, Baptist Church.  
Miller's Falls, Workers.  
Malden, Whatsoever.  
Mattapan, Do Thy Little.  
Melrose Highlands, Shadow Lifters.  
Needham, Circle of 1886.  
Newtonville, Central Congregational Church.  
Plymouth, Loyal.  
Quincy, Union.  
Roxbury, Charlotte E. Richardson.  
West Upton.  
Weymouth Centre, Watchful.  
Whitman, Sunshine.  
Winchester, Baptist Church.  
Winchester, Epiphany.  
Wollaston, Gleaners.

Ladies' Charity Club, Dorchester.  
Ladies' Union, Home Dept., Leyden Congregational Church, Brookline.  
Lander, Miss Helen D.  
Lathrop, H. N.  
Lavalle, Mrs John  
Lawrence, Mrs. Julia  
Leavitt, Helen E.  
Lend a Hand Clubs :  
Arlington, Wide Awake.  
Boston, John Howard.  
Boston, Little Helpers, Bulfinch Place Church.  
Cambridge, Miss H. E. Sawin's Class, Aus'in Street S. S.  
New Dorchester, H. L. P.  
South Hingham, Golden Rule.  
Lexington.  
Roslindale.  
Roxbury, All Souls.  
Somerville, First Universalist Church.  
Winchester, Edward Everett Hale Ten.

Leon, Miss Lorion Stark  
Lewis, F. E.

Lewis, Miss H. G.  
L. H. D.  
L. H. W.  
Lincoln, Miss Maude  
Little Lights Mission Band, Wollaston.  
Little Thimble Club, Wollaston.  
Little Workers, Watertown.  
Loder, Halsey  
Loder, Mrs. S. J.  
Longfellow, Miss Alice M.  
Lord, Edward W.  
Lord, Miss Marion  
Lord, Mrs. Marion B.  
Lord, Robert W.  
Loring, Mrs. Harrison, Jr.  
"Lover of the Babies."  
Lowney, Walter M.  
Loyal Workers, Hopedale.  
Loyal Workers, Mendon.  
L. P. R.  
L. T. B., Miss  
Lyman, Miss Julia  
Lynch, Miss M. J.

Macauley, Miss Blanche  
MacLean, M. F.  
Macomber, J. Russel  
Mandell, Mrs. S. P.  
Mason, Miss Sarah E.  
Master Builders' Association, Boston.  
Maternal Association, Dane Street Congregational Church, Beverly.  
Matthews, Mrs. Annie B.  
May, Miss Eleanor G.  
Mayflower Journal Outlook Club, Brighton.  
Mayflower Temple, No. 23, Braintree.  
McAuley, Capt. James  
McGlashen, Mrs. Charlotte H.  
Means, Rev. Frederick H.  
Mellen, Mrs. E. D.  
Merrill, Mrs. J. Warren, Sr.  
Merry Workers, The, Sharon.  
Metcalf, Albert

Methuen Friends.  
M. H.  
Milk and Cream for the Babies.  
Miller, Mrs. Chas. H.  
Milliken, Mrs. C. J.  
Mission Circle, First Parish Universalist  
Church, Malden.  
Mission Circle, Union Congregational  
Church, Winchester.  
M. L. D.  
M. L. H.  
Monday Club, Weymouth.  
Moore, Mrs. H. M.  
Moore, Mrs. Lucy T.  
Morrison, Mrs. Mary W.  
Morton, Mrs. Marcus  
Morton, Mrs. Whitman R.  
Morton, Mrs. William S.  
Mother Goose Club, First Unitarian  
Church, Leominster.  
Municipal Court, Clerk's Office.  
Murdock, The Misses  
M. W.

"Nahant."  
New Dorchester Girls' Club.  
Newhall, Miss E. J.  
Newman, Mrs. Albert H.  
Nichols, Miss Sarah H.  
Nickerson, Andrew  
Nickerson, Miss I. J.  
Nickerson, Nathan G.  
Norumbega Woman's Club, Charlestown.  
Noyes, Mrs. Atherton  
Nutting, Miss Lillith May  
  
Ober, Miss M. P.  
O'Brien, Miss Mary E.  
Olympian Dramatic Club, Brookline.  
Otis, Mrs. Wm. C.  
Ousamequin Woman's Club, Bridgewater.  
Overholser, Winfred.

Packard, Miss Ruth

Paine, Mrs. George F.  
Palfrey, John C.  
Palfrey, Mrs. John C.  
Parker, Miss Marjorie  
Peabody, Miss J. S.  
Peirce, Miss Alice F.  
Peirce, Mrs. I. Newton  
Pendergast, Mrs. George H.  
Peripatetic Whist Club, South Boston.  
Peters, Francis A.  
Peterson, Sidney  
P. H. R. S. Society, Newton Centre.  
Pickering, Henry  
Pickwick Club, Brighton.  
Pitman, Miss Lillian G.  
Poole, Mrs. Marion K.  
Pope, Mrs. A. A.  
Porter, Mrs. Emma E.  
Powers, Prof. Leland T.  
Pratt, Katharine  
Pratt, R. M.  
Putnam, Mrs. Harriet  
Putnam, Miss Sarah G.

Reynolds, Alice  
Rice, H. L.  
Richards, Miss A. A.  
Richards, Mrs. Dexter N.  
Robbins, Mrs. W. P.  
Robinson, Miss Sarah E.  
Rodman, Miss Emma  
Rodman, S. W.  
Rogers, Christopher H.  
R. O. L.  
Rollins, Miss H. H.  
Ropes, Rev. W. L.  
Roulston, Miss Charlotte  
"Roxbury."  
Ruggles, Daniel B.  
Russell, John, Jr.  
R. W. H.

S., Annual.  
S. and J. E.

St. Elizabeth's Guild, All Saints' Church,  
 Brookline.  
 St. Margaret's Guild, Christ Church,  
 Quincy.  
 Salem.  
 Salem Century Club.  
 Sargent, Mrs. A. A.  
 Sargent, Mrs. A. P.  
 Sargent, Mrs. Sarah F.  
 Saxe, Mrs. Mary E.  
 Schmidt, Arthur P.  
 Schoenhof, Rossie  
 S. E. G.  
 Sears, Mrs. F. R.  
 Sears, Herbert M.  
 Sears, Russell A.  
 Semple, Miss Elizabeth  
 Sewall, Rev. John L.  
 S. H.  
 Shaw, David  
 Shuman, A.  
 Simpkins, Miss Mabel  
 S. J. H.  
 Smalley, H. C.  
 Smith, Rev. Albert D.  
 Smith, Miss C. Louise  
 Smith, Mrs. F. A.  
 Snow, Mrs. Lavinia T.  
 Spaulding, John P., Estate of  
 Spaulding, William S.  
 Spear, The Misses  
 Speare, Mrs. Edith B.  
 Spofford, Mrs. Harriet N.  
 Sprague, Mrs. Charles F.  
 Squires, Mrs. H. M.  
 Standard Fiction Club, Brookline.  
 State Farm Sewing Circle.  
 Steese, Mrs. Edward  
 Steward, Miss B. F.  
 Stone, Mrs. Lucy B.  
 Stone, Miss Katharine  
 Stone, Miss Marion  
 Storrs, Rev. Leonard K.

Sunday Schools :

Andover, South Congregational.  
 Andover, South Congregational, Miss  
 Kathleen Towne's Class.  
 Auburndale Congregational.  
 Auburndale Congregational, Primary  
 Department.  
 Barnstable Unitarian.  
 Beverly, Washington Street Congrega-  
 tional, Primary Department.  
 Boston, Park Street Congregational,  
 Kindergarten Department.  
 Boston, Union Congregational.  
 Brighton, Congregational Bible School.  
 Brockton, South Congregational.  
 Brockton, Unity.  
 Brookline, First Parish.  
 Brookline, Harvard.  
 Brookline, Harvard, Primary Dept.  
 Brookline, Harvard, Intermediate Dept.  
 Brookline, Harvard, Miss Carpenter's  
 Class.  
 Cambridge, Austin Street, Mrs. H. E.  
 Sawin's Class.  
 Cambridge, Pilgrim.  
 Cambridgeport, Third Universalist.  
 Clinton, Congregational.  
 Clinton, Congregational, Primary Dept.  
 Cohasset, Congregational, Infant Dept.  
 Concord, First Parish.  
 Danvers, First Congregational, Prim-  
 ary Dept.  
 Danvers, Maple Street,  
 Dorchester, First Parish.  
 Dorchester, Second Congregational.  
 Dorchester, Second Congregational,  
 J. W. Field's Class.  
 Everett, First Congregational, Primary  
 Dept.  
 Hingham, First Parish.  
 Hyde Park, Baptist, Primary Dept.  
 Hyde Park, First Congregational, Prim-  
 ary Dept.



Sunday Schools. — *Continued.*

- Lawrence, Lawrence Street Congregational, Primary Dept.  
Leicester, Unitarian.  
Lexington, First Unitarian.  
Littleton, Congregational.  
Lynn, First Congregational.  
Malden, Congregational.  
Malden, Congregational, Kindergarten Dept.  
Natick, Congregational, Primary Dept.  
Needham, Congregational.  
Newton, Eliot Congregational, Miss Trowbridge's Class.  
Newtonville, Central Congregational.  
Pittsfield, Unity.  
Portsmouth, N. H., Congregational, Primary Dept.  
Quincy, First Parish.  
Reading, Congregational, Infant Dept.  
Roxbury, All Souls.  
Roxbury, Immanuel.  
Salem, South Congregational.  
Shelburne, Congregational.  
Springfield, State Street Baptist, Bible School.  
Swampscott, Congregational.  
Swampscott, Congregational, Primary Dept.  
Wellesley, Congregational, Kindergarten Dept.  
West Roxbury, South Evangelical.  
Winchester, Congregational.  
Winchester, Baptist.  
Wollaston, Congregational, Primary Dept.  
Worcester, First Universalist.  
Sunshine Club, Brighton, First Parish Church.  
Sunshine Club, Woburn.  
Sunshine Social Club, Dorchester.  
Syms, Annette  
Tapley, Miss Emily W.  
T. E. L.  
Ten Friends.  
Ten Little Girls of Waverley.  
Thacher, The Misses  
Thaxter, Mrs. Mary G.  
Thayer, Miss A. G.  
Thayer, Eleanor Arnold  
Thayer, James Bradley  
Thayer, Mrs. Maynard F.  
Thayer, Mrs. Nathaniel  
Thorndike, Mrs. Charles  
Thorp, Mrs. J. G.  
Thursday Morning Fortnightly Club, Dorchester.  
Tolman, Miss E.  
Townend, Mrs. Susan U.  
Townsend, Miss Virginia F.  
Tuesday Society, Second Unitarian Church, Somerville.  
Tufts, Mrs. Mary E.  
Turner, Miss Abby W.  
Tuttle, Mrs. M. A.  
"Twins, The"  
Vander Poel, Mrs. J. A.  
Varney, George W.  
"Virginia"  
Vose, Charles  
Vose, Miss Ida  
Vose, Louis, Jr.  
Wadsworth, Mrs. Mary C.  
Wadsworth, Mrs. O. F.  
Walker, Arthur L.  
Wallace, Mary Hamilton  
Ware, Nina  
Warren, Charles H.  
Warren, Mrs. Winslow  
Wason, Mrs. M. I.  
Watson, Miss Abby L.  
Wedge Pond Dramatic Association.  
Wells, Mrs. Anna McNair  
Wesson, Miss Isabel  
West, Miss Inez

Westbrook, John B.  
 "West Newton."  
 Wheelwright, Mrs. Edward  
 Whipple, Miss Josie  
 White, Mrs. Ida C.  
 White, Mrs. W. O.  
 Whitman, Mrs. Edmund A.  
 Whitman, Mrs. M. C.  
 Whitney, Mrs. Ellerton P.  
 Whitney, Miss Kate A.  
 Wigglesworth, George  
 Wilkinson, Grace and Roger  
 Willard, Mrs. Ashton R.  
 Williams, Miss Ruth  
 Willing Workers, Concord.  
 Winckler, Mr. and Mrs. Romeo.  
 Winsor, Mrs. Frederick  
 "Wolfe."  
 Woman's Baptist Social Union, Melrose.  
 Woman's Christian League, Congrega-  
 tional Church, Melrose Highlands.  
 Woman's League, Congregational Ch.,  
 Reading.  
 Woman's Union, Leyden Congregational  
 Church, Brookline.  
 Woodbridge, Mrs. S. Homer  
 Working and Social Club, First Parish  
 Church, Brookline.  
 Worcester, Mrs. Elizabeth  
 Wotherspoon, Miss Katherine  
 Wrightington, Mrs. C. W.

"Yawcob Strauss."  
 Young, Mrs. B. L.  
 Y. P. S. C. E. :  
 Allston Congregational Church, Junior  
 Society.  
 Brighton Congregational Church, Jun-  
 ior Society.  
 Brockton, South Congrega'tional Ch.  
 Chelsea, Central Congregational Ch.,  
 Junior Society.  
 Danvers, Locust Street.  
 Kingston, Mayflower.  
 Leominster, Orthodox Congregational  
 Church.  
 Lynn, Washington Street Baptist  
 Church, Junior Society.  
 Newton, Eliot Congregational Church.  
 Norwood, Congregational Church.  
 Whitman, First Congregational Ch.  
 Worcester, Piedmont Congregational  
 Church.  
 Worcester, Piedmont Congregational  
 Church, Intermediate Dept.  
 Worcester, Piedmont Congregational  
 Church, Junior Society.  
 Y. P. C. U., Junior Society, West  
 Somerville.  
 Young People's Union Meeting, East  
 Bridgewater.

## Contributors of Clothing, Linen, Books, Toys, Etc,

---

- |  |  |
|--|--|
| <p>Archibald, Mrs. E. A.<br/>Austin, Mrs. Walter</p> <p>Bacon, Mrs. E. B.<br/>Baker, Miss Gertrude<br/>Bemis, Mrs. F. B.<br/>Bell, Mrs. C. A.<br/>Brackett, Mrs. S. A.<br/>Bridgman, Mrs. J. C.<br/>Bullard, Mrs. George H.<br/>Burd, Mrs. George A.<br/>Byington, Mrs. E. H.</p> <p>Cantabrigia Club Sewing Guild.<br/>Carter, Mrs., Brighton.<br/>Cate, Mrs. A. E.<br/>Charitable Society, Unitarian Church,<br/>Lancaster.<br/>Church, Mrs. George<br/>Churchill, Miss Laura<br/>Clark, Mrs. N. D.<br/>Cogswell, Miss, Newburyport.<br/>Comfort and Charity Club, Central Con-<br/>gregational Church, Boston.<br/>Crane, Mrs., Newton.<br/>Crawford, Mrs. M. E.</p> <p>Dwinel, Mrs. F. T.</p> <p>Faxon, Mrs., Quincy.</p> <p>Gay, Mrs. Frank V.<br/>Gilson, Mrs. Annie, and Friends<br/>Greenough, Mrs. Mary A., Sunday School<br/>Class.<br/>Guild of Emmanuel Church, Boston.</p> <p>Hayward, Carle R.<br/>Heart and Hand Society, Central Con-<br/>gregational Church, Worcester.</p> | <p>Helping Hands, Memorial Congrega-<br/>tional Church, South Sudbury.<br/>Home Missionary Society, Third Con-<br/>gregational Church, Chelsea.<br/>Humphrey, Ruth</p> <p>Jackson, Mrs. H. C.<br/>Janes, Mrs. Henry B.<br/>Jaynes, Mrs. C. P.<br/>Junior Alliance, Waltham.<br/>Junior Auxiliary, St. Paul's Church,<br/>Brookline.</p> <p>King's Daughters:<br/>Abington.<br/>Boston, Channing, Arlington Street<br/>Church.<br/>Cambridge, Nevertheless.<br/>Dedham, Sunshine.<br/>East Milton.<br/>East Weymouth.<br/>Foxboro, Happy Ten.<br/>Hingham, First Parish.<br/>Hingham, Home.<br/>Littleton, Forget Not.<br/>Middleboro, Whatsoever.<br/>Newtonville, Courteous.<br/>Quincy, Bethany.<br/>Quincy, Unity.<br/>Readville, Ministering Band.<br/>Taunton, Kind Words.</p> <p>Ladies' Aid Society, All Soul's Church,<br/>Braintree.<br/>Ladies' Benevolent Society, First Con-<br/>gregational Church, Methuen.<br/>Ladies' Benevolent Society, First Parish<br/>Church, Hingham.<br/>Ladies of Massachusetts Avenue Uni-<br/>versalist Church, Cambridge.</p> |
|--|--|





U.S.

HARBOR LIGHTS.

Ladies of Randolph.  
 Ladies' Sewing Circle, Shelburne.  
 Lend a Hand Clubs :  
     Newtonville.  
     Roxbury, 1874.  
     South Hingham.  
     Worcester, Edward Everett Hale,  
         South Unitarian Church.  
 Lipp, Miss Rose  
  
 Milliken, Dr. W. H.  
 Mosman, Mrs. W. B.  
  
 National Needlework Guild, Smith Col-  
     lege Branch.  
 New Church Society, Newtonville.  
 Newell, Mrs. J. L.  
  
 Old South Guild, Old South Church,  
     Boston.  
 Ousamequin Woman's Club, Bridge-  
     water.  
  
 Paine, B. F.  
 Peirce, Miss Alice F.  
  
 Reynolds, Capt.  
  
 Rice, Miss S. V.  
 Rogers, Mrs. George  
  
 Senior Love Bearers, First Baptist  
     Church, Malden.  
 "Stone."  
 Sunshine Club, Woburn.  
  
 Talbot, Mrs. B. J.  
 Talford, Mrs. Chas. B.  
 Thomas, Mrs. H. L.  
 Thorpe, J. B.  
 Thought and Work Club, Salem.  
 Turner, Miss Mary I. S.  
 Tuttle, Mrs. M. A.  
  
 Wales, Mrs., Quincy.  
 Wednesday Club, Cambridge.  
 Wheeler, Mrs., Quincy.  
 Wilkins, Mrs. C. W.  
 Winlock, Mrs. Isabella L.  
 Woburn, 1897 Reading Club, First Con-  
     gregational Sunday School.  
 Woman's Association, Eliot Church,  
     Newton.  
 Wyllie, Mrs. R. R.  
  
 Y. P. S. C. E., Harwichport.

# THE BOSTON FLOATING HOSPITAL.

## TREASURER'S STATEMENT, OCT. 31, 1902.

Balance on hand, Nov. 1, 1901 . . . . .	\$285.98	
RECEIPTS.		
Memorial Beds . . . . .	\$ 607.48	
Named Days . . . . .	7,414.35	
Endowment Fund, Interest and Dividends . . . . .	426.67	
Loans . . . . .	400.00	
General Expenses . . . . .	11,884.39	
	\$21,018.87	
EXPENDITURES.		
Atmospheric Plant . . . . .	\$ 364.27	
Assistant Manager . . . . .	1,500.00	
Care of Barge . . . . .	1,742.47	
Express, Teaming and Freight . . . . .	50.40	
Provisions and Groceries . . . . .	1,228.75	
Milk . . . . .	444.36	
Fuel . . . . .	300.09	
Insurance . . . . .	102.49	
Laundry . . . . .	596.98	
Loans . . . . .	400.00	
Maintenance . . . . .	1,154.13	
Medical Supplies . . . . .	436.94	
"    Cotton . . . . .	400.55	
Nurses' Salaries . . . . .	1,226.85	
Nurses' Board . . . . .	349.20	
Office Furniture and Supplies . . . . .	194.67	
Pay Roll . . . . .	3,729.06	
Postage . . . . .	220.08	
Printing . . . . .	671.30	
Railroad and Steamboat Fares . . . . .	141.69	
Rent . . . . .	720.00	
Salaries and Clerk Hire . . . . .	1,639.74	
Street Railway Fares . . . . .	125.45	
Treasurer and Business Manager . . . . .	1,200.00	
Telephone Charges . . . . .	89.27	
Towing . . . . .	1,486.00	
Wharfage . . . . .	30.00	
Water . . . . .	1.00	
Miscellaneous . . . . .	150.44	
Balance, Cash on hand, Nov. 1, 1902 . . . . .	322.69	
	\$21,018.87	
Bills payable Oct. 31, \$4,576.54		



ENDOWMENT FUND.

“Somerville Friend” Fund . . . . .	\$5,000.00	
Caroline P. Adams Memorial . . . . .	500 00	
Frances Mary Mackay Fund . . . . .	5,000.00	
Interest and Dividends to date . . . . .	426.67	
	_____	\$10,926.67

EXPENDITURES.

Dividends and Interest to General Account . . . . .	\$ 426.67	
Investments . . . . .	9,715.27	
Balance, Cash on hand, Nov. 1, 1902 . . . . .	784.73	
	_____	\$10,926.67

NEW HOSPITAL BOAT FUND.

Balance on hand, Nov. 1, 1901 . . . . .	\$2,464.16	
Contributions . . . . .	5,685.00	
Interest . . . . .	54.65	
Dividends . . . . .	10.00	
	_____	\$8,213.81

Deposit, Five Cent Savings Bank . . . . .	\$ 637.44	
Deposit, Old Colony Trust Co. . . . .	2,326.37	
Investments . . . . .	5,000.00	
	_____	\$7,963.81
Conn. River R. R. Bonds . . . . .	250.00	
	_____	\$8,213.81

BOSTON, Nov. 15, 1902.

I have examined the accounts of the Treasurer of the Boston Floating Hospital for the year ending October 31, 1902, going over the cash received and expended as shown by the books, and checking the cash on hand as shown by his report with the balances as certified by the Old Colony Trust Company and the Boston Five Cent Savings Bank, and find the same to be correct. I have also examined the bonds and securities in the hands of the Investment Committee, and find the same to be as reported by them.

Respectfully submitted,

HENRY B. SAWYER, *Auditor.*

## Contributions

May be sent to Rufus B. Tobey, 505 John Hancock Building, or Charles G. Farwell, Treasurer, 505 John Hancock Building (to whom all checks may be made payable), or paid to Mr. John R. Anderson, Assistant Manager, 505 John Hancock Building, who is authorized to solicit and receive contributions.

---

## Form of Bequest.

I bequeath to my executors the sum of.....  
Dollars, *in trust* to pay over the same in.....  
after my decease to the person who, when the same is payable,  
shall act as the Treasurer of The Boston Floating Hospital,  
Incorporated, for which payment the receipt of the Treasurer,  
for the time being, shall be a full and sufficient discharge.

# The Boston Floating Hospital

---

---



---

---

Report ——— Season of 1903





3767.41

ANNUAL REPORT  
OF  
THE BOSTON FLOATING HOSPITAL

---

SEASON OF 1903

---

BOSTON

THE BOSTON FLOATING HOSPITAL

DECEMBER, 1903

1903

The Boston Hearting Hospital

Feb. 20. 1904.





THE BOSTON FLOATING HOSPITAL.



# THE BOSTON FLOATING HOSPITAL, 1903

## Board of Managers

RUFUS B. TOBEY, *Chairman* . . . . . 505 John Hancock Building  
CHARLES G. FARWELL, *Clerk, Treasurer and Business Manager*  
505 John Hancock Building  
DR. SAMUEL BRECK . . . . . 362 Commonwealth Avenue  
DR. SAMUEL H. DURGIN . . . . . Board of Health, Old Court House  
FREDERIC H. CURTISS . . . . . 53 State Street  
CHARLES W. JAYNES . . . . . 50 Washington Street  
PROF. S. HOMER WOODBRIDGE . . . . . 3 Hamilton Place  
DR. ROBERT W. HASTINGS . . . . . Brookline  
JOHN R. ANDERSON, *Assistant Manager*,  
505 John Hancock Building

Resident Physician, ROBERT W. HASTINGS, M. D.

## Visiting Physicians

SAMUEL BRECK, M. D. ROBERT W. HASTINGS, M. D.  
WILLIAM E. FAY, M. D. F. COGGESHALL, M. D.  
ARTHUR W. FAIRBANKS, M. D.

## Consulting Staff

C. P. PUTNAM, M. D. H. L. BURRELL, M. D.  
CHARLES G. CUMSTON, M. D., *Surgeon*  
ALFRED M. AMADON, M. D., *Otologist*  
A. QUACKENBOSS, M. D., *Ophthalmologist*  
ARTHUR C. JELLY, M. D., *Mental Diseases*  
E. E. SOUTHARD, M. D., *Pathologist*

## Senior House Officers

JOHN F. FENNESSEY, M. D.  
MILTON G. STURGIS, M. D.

## Junior House Officers

FREDERICK V. HARDWICK  
HERBERT W. ELLAM

Externe, NATHANIEL L. BERRY, M. D.

## Medical Assistants

WILLIAM B. KEELER CHARLES EDWIN SHAY  
THOMAS J. BRENNAN ROBERT F. KELLEY  
ERNEST L. BISBEE L. W. HORNE  
EDWARD D. HURLEY JAMES S. MARTIN

## Food Laboratory

Chief: CHARLES E. BUCK, M. D.  
Assistants: L. F. WHEATLEY, M. D. EDWIN H. PLACE

## Superintendent of Nurses

Miss L. A. WILBER

## Night Matrons

Miss CAROLYN A. BROWN Miss SIGNA D. HAMMER

## Rockefeller Institute for Medical Research

FELLOWS: ARTHUR I. KENDALL PAUL A. LEWIS, M. D.

## Kindergartners

Miss ELIZABETH VILES Miss BLANCHE G. HARDY  
Miss EVELYN TRULL Miss ETHEL F. VINAL  
Miss HELEN L. FITTS







Standing, from left to right: HIBBERT WINSLOW HILL, Director Bacteriological Laboratory, Boston Board of Health; DR. ARTHUR I. KENDALL, Rockefeller Fellow, Boston Floating Hospital; DR. WILLIAM E. FAY, Visiting Staff, Boston Floating Hospital; DR. ROBERT W. HASTINGS, Resident Physician, Boston Floating Hospital.

Sitting, left to right: RUFUS B. TOBEY, Chairman Board of Managers, Boston Floating Hospital; DR. SIMON FLEXNER, University of Pennsylvania; DR. SAMUEL H. DURGIN, Chairman Boston Board of Health; DR. SAMUEL BRECK, Chief of Visiting Staff, Boston Floating Hospital.





# The Boston Floating Hospital.

---

SEASON OF 1903.

---

## INTRODUCTION.

The Board of Managers, in presenting the annual report for the season of 1903, are so impressed with the need of a new boat for next season that other considerations, important as they may be, fall into the background. If ever a work has been thoroughly tested, it is that of the Boston Floating Hospital. Those who see it at close quarters are most pleased with it. The philanthropist from his standpoint is gratified that the babies of the worthy poor are receiving during the summer the care they so much need, and physicians who are specialists along the lines of our activity most heartily approve our efforts and urge their continuance and extension along other lines.

Unnatural and unusual weather conditions in summer seem to make no difference in the work. The past summer may have been thought to be an ideal one for keeping babies at home. As a matter of fact, however, we were called upon to do more than ever before, and a large number of babies were refused for lack of accommodations. All this has been said before, but it demands no less emphasis now. The best of anything is none too good for Boston, and the testimony of no less an authority than Dr. Simon Flexner, of the University of Pennsylvania, after he had inspected the Hospital, is that we have one of the most excellent charities he has ever seen. He further states: "I have never seen a floating hospital like it before ; all the others take children and their mothers

for an outing down the harbor for a day only, while this one is equipped with permanent wards." Dr. Flexner makes an appeal for us based upon cogent facts, as follows: "Both permanent and transient wards are very crowded, and the work of the doctors, as well as the improvement of many of the patients, is greatly retarded by lack of space. Boston people ought to redouble their charitable efforts, and contribute enough money for another boat. It is a noble work, and worthy of the attention of everybody."

The various reports embodied herewith speak for themselves and furnish up-to-date information. It does not seem possible that the good people of New England, and more especially of Boston and vicinity, will compel us to lose the grand opportunity now presented of going on to larger things. We are just where we are doing our best work, and the present boat is so unfitted in every respect that an appeal for immediate contributions for the new boat becomes an absolute necessity. But while pressing for such contributions, we realize that we may jeopardize the contributions for current expenses. In giving, we beg to ask our contributors not to give to the new boat fund in lieu of an annual contribution for the work.

The managers gratefully acknowledge the generous support of the public given to this work in the past and confidently ask its continuance. Annually and with increasing heartiness we acknowledge, too, the uniform kindness of the press of Boston and its neighboring cities and towns, without whose hearty co-operation our success would be much less a source of satisfaction to the managers.

RUFUS B. TOBEY,  
*Chairman Board of Managers.*





AN APPEAL, FOR THE FLOATING HOSPITAL.





## REPORT OF THE VISITING STAFF

For the Season of 1903.

THE gain in efficiency which has appeared in the medical work of the Hospital during each of the past years has not failed us this year. We were fortunate in having a most harmonious and intelligent force. Good hospital discipline and system were evident at all visits, made not only during the day but at night.

The house staff consisted of two senior and two junior officers, the former being resident on the boat; also an externe (in charge of the day patients) and eight medical assistants.

The nurses numbered thirty-two and many came from distant localities. Enthusiastic and conscientious service prevailed among them.

In addition to the above, a new department was in operation under the auspices of the Rockefeller Institute for Medical Research. The immediate work of this department was done by Mr. Arthur I. Kendall, with the assistance for a portion of the time of Dr. Paul A. Lewis, these gentlemen being under the supervision of Dr. Simon Flexner, of Philadelphia.

This work related to the newly discovered bacillus of dysentery, isolated by Dr. Flexner in the Philippine Islands and largely studied by him and by others since that time. By means of toxine developed by this bacillus a serum has been obtained corresponding to that used for diphtheria. This serum has been used in adult dysentery during several epidemics in Japan, and with strikingly good results. It has been proved to be in itself absolutely harmless.

In cases in which the bacillus was found, and in which

the disease was of a severe type, the serum was tried on our patients.

The bacterial study of the cases, in which Mr. Kendall was indefatigable, was very successful, in that the bacillus was found in nearly every case in which it might be expected to be present.

It is disappointing, however, to record that the serum injections were almost entirely negative in their results. Our experience was confirmatory of the fact previously known that no ill effect due to the serum can be detected.

There is reason to hope that with a serum of higher power, which will be available next summer, better results may be obtained.

It was a great pleasure for us to receive two visits from Dr. Flexner himself. He evinced much interest in our work in general, as well as in the special work in which he is the leader in this country.

The weather was (as during the season of 1902) so mild that a marked difference in the general severity of the epidemic was apparent, being less severe than in a hot season. The beds of the permanent wards were, however, filled in eleven days after the hospital opened, and remained so. It will be seen by the statistics that we had fewer patients than last year, but that the individual's stay in the Hospital was longer.

It may be said in general that the patients "did well." Many severe cases convalesced in the most satisfactory manner. The mortality rate is very low in view of the character of the cases treated.

Again we must record with great regret the large number of patients rejected for lack of beds. This year the number was phenomenally large, amounting to 351. Can any argument be more convincing than this in our appeal for larger and better accommodations for these little unfortunates? Many of the rejected cases were ill with severe types of



HELPLESS BUT HAPPY.





various diseases, but chiefly, of course, of the prevailing epidemic. Their return to home surroundings meant almost certain death, yet many could be saved by proper care.

The food department was efficiently supervised by Dr. Charles E. Buck, and not a little advance work on the preparation of food for infants has been done, especially in the matter of the predigestion of food.

Our milk was frequently examined, and found remarkably free from germs. It is to this purity of our milk that much of the benefit derived by our patients is due. A great deal depends, also, on the aseptic method of dealing with the milk during the preparation of the large number of feedings given out daily. In fact, the food department is to be regarded as one of the most important branches of the work.

Some idea of the magnitude of our work may be given by calling attention to the necessity of preparing *two thousand* infant's napkins daily. This requires 1,400 yards of gauze and 100 pounds of absorbent cotton-waste.

The *educational* side of the Hospital has received special attention. Its departments are many. The mothers may first be mentioned. They are allowed free access to their children at all times, and seldom have abused the privilege. They have, therefore, the opportunity of seeing everything that is done for their children, and often assist in details. Besides this, and especially when a patient leaves the Hospital, the mother receives a card on which is given every detail of the preparation of the child's food, and she also has the method demonstrated before her. She is also furnished with a sterilizer and bottles at a very low price. She is told how much and how often to feed the child, and is urged to bring the child to the Hospital as a day patient, that it may be further watched. We may feel confident that, while much seed thus sown falls on barren ground, some will take root and fructify.

Our class of nurses was composed entirely of graduates, and was by far the largest in the history of the Hospital, numbering 25. These nurses received the following course of lectures, many of which were given to half the class at a time, so that the wards might not suffer: —

1. Introductory lecture.
2. Peculiarities in Anatomy and Physiology of Children.
3. Care of Premature and Sickly Infants.
4. Management of Digestive Disorders and Infant Feeding (two lectures).
5. What To Observe in Children (two lectures).
6. Therapeutics of Infancy and Childhood (two lectures).
7. Congenital Defects and Deformities.
8. Congenital Syphilis.
9. Diseases and Care of Skin in Children.
10. Feeble-minded and Backward Children.

Notes on the lectures were taken by the nurses, written over carefully and corrected by the lecturers. In addition to this the Superintendent of Nurses held several quizzes for purposes of review. At the end of the season a written examination was held (see appendix), and the nurses whose ward work and examination were satisfactory received diplomas.

The educational value of the Hospital to the young men of the House Staff, some undergraduates, some graduates of medicine, is very great. Brought into close contact with a large number of serious cases, they have an abundant opportunity to become familiar with infantile diseases and their treatment. But great as is the value of such an experience to these men, the value to the *community* is greater. The measure of skill and broad experience thus obtained will be received later by many people for many years to come. Our House Officers are given a diploma after serving during two seasons.

The Hospital season is of about ten weeks' duration. Much is condensed into that short period. The work is



conducted at a pressure that could not be endured the year round. But those concerned seem to catch the spirit of it in a remarkable way. The unique character of the work appeals to them. The result is an intelligent enthusiasm that bears with it success.

Appended is a list of graduate nurses and House Officers for this year.

#### NURSES.

Mary Frances Baker	Florence Augusta Macdonald
Annie Wyatt Brown	Mabel Evelyn Naughton
Helen Frances Carr	Maude Louise Parkes
Emma Worstall Case	Mary Alice Pepper
Susanne Clark	Florence Noyes Perdue
Florence Isabel Corbet	Ella Heathcote Plunkett
Annie Isabel Ferguson	Martha Mabel Richards
Signa Dreyer Hammer	Florence Louisa Salmon
Mary Ellen Hennessy	Anna Marie Schwartz
Ida May Hickox	Mary E. Shannon
Bertha May Jones	Jessica Elinor Skinner
Antoinette Emily Light	Laura Miranda Smith
Harriet Luckett Turver	

#### HOUSE OFFICERS.

John F. Fennessey, M. D.      Milton G. Sturgis, M. D.

SAMUEL BRECK, M. D.,  
*Chairman of the Visiting Staff.*

## NURSES' EXAMINATION.

TRAINING SCHOOL OF THE BOSTON FLOATING HOSPITAL.

1903.

---

*Express your meaning clearly. Re-read your answers.*

---

1. Describe the features of a child during the onset and during the course of a severe febrile disease.
2. Describe the cry of hunger ; how does it differ from that due to pain ?
3. What is cleft palate, and what are its dangers ?
4. What is mucous patch ? Is it contagious, and in what parts of the body do you find it ?
5. What precautions are necessary in order to give a child a modified milk food, free from the contamination of bacteria ?
6. What babies should not be allowed to nurse their mothers, and why ?
7. How is the circulation of blood carried on in the foetus ?
8. What would you give a baby, premature at seven months (in the absence of the physician) during the first three days of life ?
9. Name the symptoms for which you should watch while administering the following drugs : opium, belladonna, alcohol, nitroglycerin, strychnine, salicylate of soda, and expectorant cough mixtures.
10. Describe in detail the proper method of administering nutrient enemata.



THE TWO J'S.





## THE REPORT OF THE RESIDENT PHYSICIAN.

*To the Board of Managers : Gentlemen :*

The season of 1903 extended from July 7, the first Tuesday after the 4th of July, to September 14 inclusive, a period of just ten weeks, as last year. The 57 cribs were all occupied on July 19, and from that time on until September 3, patients were rejected daily for lack of room. The demand was even greater than last year. You will remember that last year I reported 128 cases rejected for the season. This year the total is 351. This represents 160 individual cases. Some of these made application four or even five times, one even seven times, before a crib in the permanent wards could be assigned. This means that the cases in our out-patient ward were many of them more severe than has usually been true, for we always received the applications for permanent patients as day patients, if they applied in the morning.

Moreover, many of these patients came day after day and were treated in Ward E. So well satisfied were they with this treatment, that although evidently sick enough for admission they did not make application for that. All of this simply emphasizes in an extraordinary way the need of a larger Hospital, with at least 100 permanent beds. The summer was an unusually cool one, but the demand for our help far exceeded any previous season.

During these ten weeks we treated 210 patients in the permanent wards, a total of 3,708 days. This means that these little patients stayed with us an average of .17 2-3 days. Compared with last year we have had less patients who have stayed a longer period individually. The service we have

thus rendered constitutes an advance on last year, when we had 272 babies for 3,517 days.

On our upper deck, Ward E, we treated 498 patients. They made 1,665 trips; hence our average number of day patients was 30, three more than last year. The cool days limited this part of our work, but the relatively large number who returned to us day after day, and the manifest success which attended the work done in this ward, are evident proofs of the great value of this portion of our work. It should not be and I know will not be neglected, for in a summer of average severity I am sure that our highest number of patients in this ward, 72 this year, would be many times duplicated.

Patients have been sent to us this year by over 300 different physicians. This clearly shows how our work is appreciated by the medical profession. Moreover, we have this year been in closer and more healthful touch with other institutions than ever before, notably, The Infants' Hospital, Children's Hospital, Carney Hospital, Fayette Street Dispensary, and the out-patient departments of the Boston City Hospital, Massachusetts General Hospital and the Carney Hospital. The interest taken in us by physicians who attend at these and other hospitals and dispensaries of the city has been shown by the fact that one or more members of their staff have personally inspected our work. I need not say that this recognition of our standing has been peculiarly grateful to all the medical men connected with our staff.

The changes made in the boat and its equipment were in the main those suggested by me in my last annual report. I need not now rehearse them. The re-arrangement of the food department has proved most admirable, and the changes made in the senior house officers' room are strongly approved by them. We have had this year 32 nurses and 16 medical men on duty. The health of this working force has been better than on any previous year. At no time has it appeared that we had more help than was needed. Of their individual



work I will not here speak, save to affirm to you my cordial belief in their faithfulness from day to day, and in their enthusiastic and united efforts for the benefit of the patients.

Under the supervision of Dr. C. E. Buck, our food laboratory has attained near to perfection. With the space available I do not know how we could in any way improve upon the system which has been established by him. His report of the work done by him and his three assistants is appended to my report. To present its many details to you is impossible. In brief his work has been, with the aid of Drs. Place and Wheatley, to make daily tests, as many as the time and space would allow. In this way we established repeatedly the purity of our milk, cream, sugar, water, sugar solution and various forms of prepared foods. Moreover with the Babcock Machine we tested our milk, cream and prepared foods for fat. Nothing was taken for granted. The result was a series of facts which are useful not alone to us but to all medical men. An astonishing fact was the proven delivery to us five hours after the milking, by the Walker-Gordon Company, of milk which was almost entirely free from germs. In these studies we were much aided by Mr. Kendall, Mr. Keith, of Hood's Laboratory, and the staff of the Boston Board of Health Laboratory, and that of the inspector of milk and vinegar for Boston. Our thanks are due to them all.

The advantage to us of the presence of Arthur I. Kendall, bacteriologist, can hardly be estimated. While he was appointed by the Rockefeller Institute for Medical Research, primarily to determine the presence or absence of the Shiga bacillus in the cases treated in our Hospital, his enthusiasm as a scientist affected us all greatly. We cannot be too thankful to him personally, nor to the Institute which sent him to work with us. We are glad to be able in some part to return their courtesy by furnishing them 35 complete and exhaustive reports of cases.

Our atmospheric plant is working admirably. The addition of expansion valves accomplished just what our engineer expected, and made possible, not only the cooling and drying of Wards A and B and the maintenance of an even temperature every day therein, but also furnished cold for our food laboratory.

As last year, the urine and blood of every baby has been examined, many tests of microscopic analysis of blood and examinations of dejections made. Ten autopsies have been performed by our pathologist, Dr. E. E. Southard, or his assistants.

Very little change has been made in the system of records which was instituted last year. The record in Ward E has been somewhat simplified and the nurses' charts in the permanent wards slightly altered.

We have continued our typhoid precautions by excluding flies from the patients, disinfecting soiled bedding with formalin, and keeping hands and arms clean with cyanide of mercury solution. The lecture to the mothers this year has been given by the resident physician or one of the graduate physicians connected with the resident staff. This has made the work not a burden to any special man, and has given six men an opportunity to formulate their views on these important subjects.

The customary tables of patients, diseases, localities, etc., are herewith submitted.

My only recommendation this year will be an earnest appeal for a new boat. This is not merely because of the unprecedented demand for our aid. A new boat with 100 beds will not enable us to care for all who will apply in times of severe hot weather. But it is probably as many as we can wisely and safely care for on a barge. Nor will the added convenience of new arrangements of departments, which will allow as much space as is needed for each to do its work, be the chief reason for our new boat. We need one for *safety*.



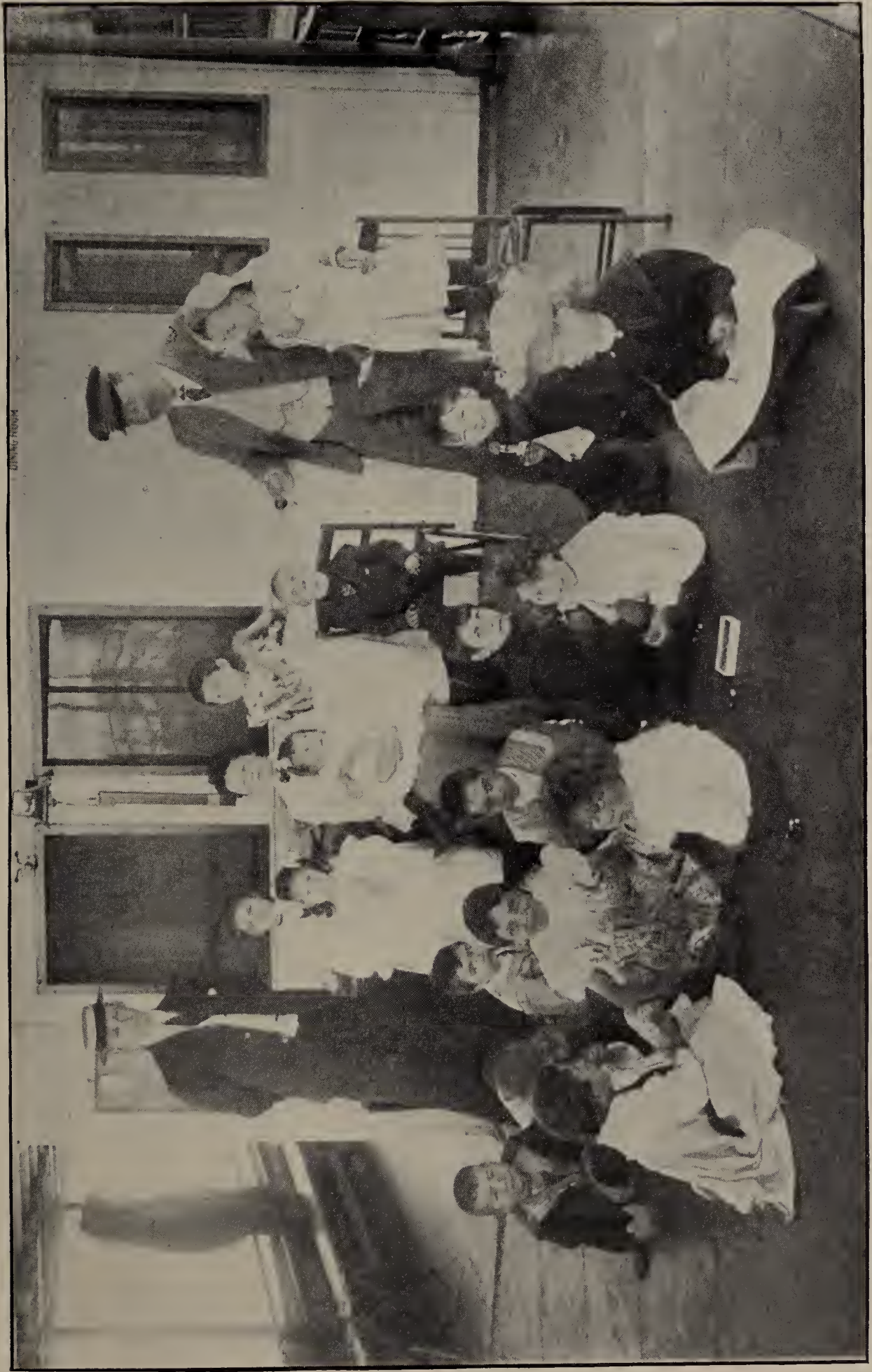

A SNAPSHOT OF THE FLOATING HOSPITAL KINDERGARTEN.





Our hull may be safe and sound, but above the water line the conditions are not so good.

If used another year we must spend many hundreds, perhaps thousands, of dollars to make the boat safe even. Moreover, the inside of the hull down near the keel and the large salt-water tanks are in a condition not much better.

I sincerely hope that each member of this board will make personal vigorous efforts to secure the funds that will give us the new boat, which will be safe, convenient, and adapted to the purposes of a hospital.

Respectfully submitted,

ROBERT W. HASTINGS, M. D.,

*Resident Physician.*

November 2, 1903.

PERMANENT PATIENTS.

DISEASES OF PERMANENT PATIENTS.

Abscess of leg	2	Hernia, inguinal	7
"    "    psoas	1	Hernia, umbilical	12
Adenitis	7	"    epigastric	2
"    tubercular	2	Herpes, labialis	5
"    suppurative	1	"    zoster	1
Adherent prepuce	8	Hydrocephalus, chron. internal	1
Anæmia, secondary	4	Ileo-colitis	62
"    pernicious	1	"    "    chronic	1
Atrophy, double optic	11	Indigestion, gastric	32
Bronchitis	25	"    intestinal	56
Balanitis	1	Impetigo	10
Burns on face and hands	1	Improper feeding	1
Cholera infantum	11	Inanition	4
Cleft palate	1	Intercostal neuralgia	1
Conjunctivitis	9	Kyphosis	1
Chorea	1	Malnutrition	51
Coryza	6	Marasmus	27
Constipation	12	Meningocele, spinal	1
Comedone	2	Meningitis, cerebro-spinal	1
Cryptorchism	6	"    tubercular	1
Diarrhœa	1	Malingering	1
"    fermental	158	Miliaria	1
Delayed development	3	Mitral Regurgitation	1
Dermatitis	10	Necrosis of Skin	1
Debility	4	Nevus Vasculosus	1
Difficult dentition	1	No disease	1
Empyema	1	Otitis Media, chronic	4
Enteritis	67	"    "    acute	3
Erythema, simplex	17	Pediculosis Capitis	6
"    capitis	2	Pharyngitis	4
"    papular	1	Prolapse of rectum	5
"    intertrigo	22	Phimosi	9
Furunculosis	4	Prurigo	1
Fissure in ano	1	Proctitis	1
Gastritis	13	Pleurisy with effusion	4
Gastro-Enteritis	42	Peritonitis, tubercular	1



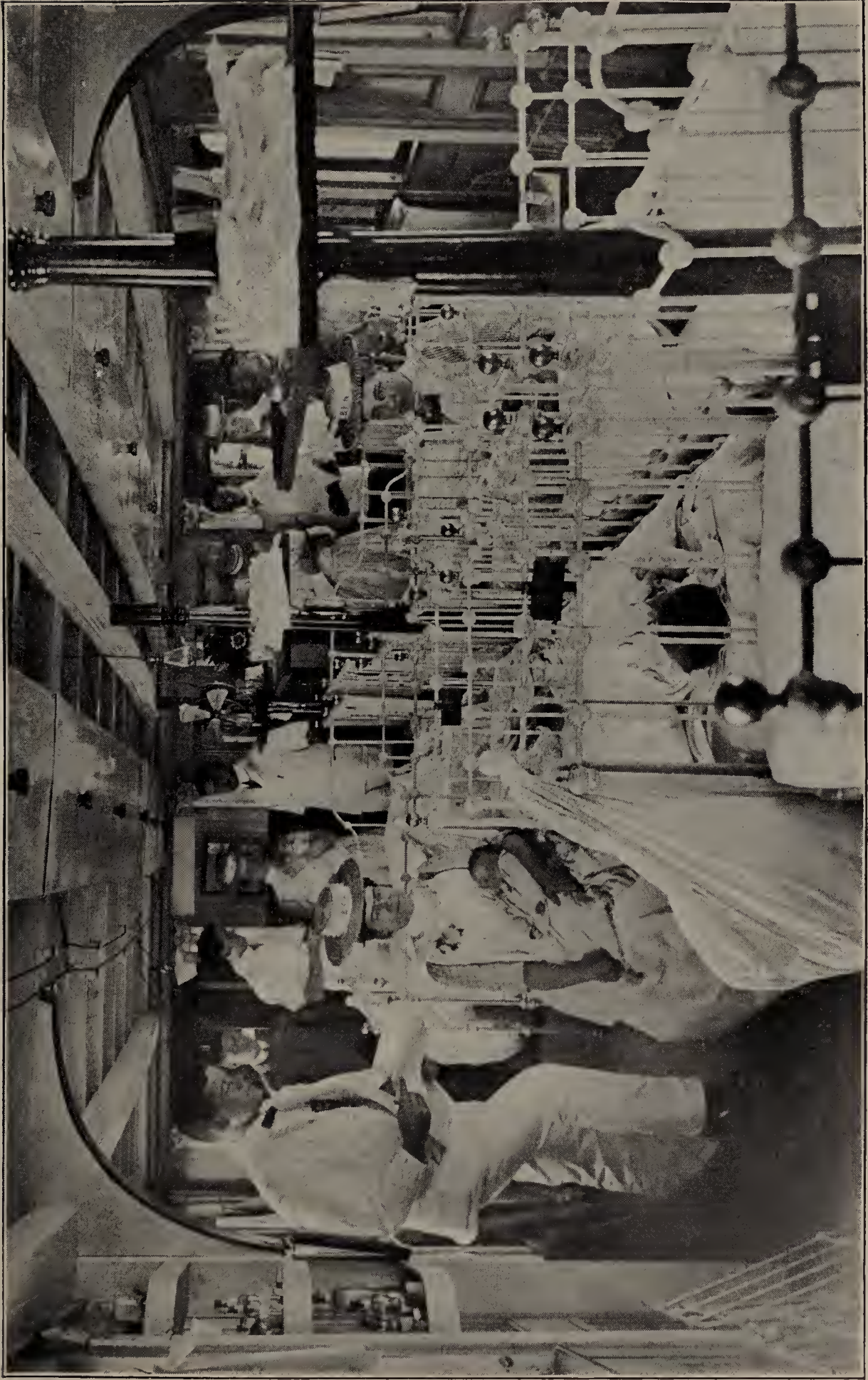

BUSINESS, NOT PLEASURE MERELY.



Pneumonia, lobar	5	Stomatitis Ulcerosa	3
"    broncho	5	Stomatitis Aphosa	1
Pneumonia, central	2	Sarcoma of kidney	1
Pertussis	1	Spleen, amyloid	1
Phlegmon	1	Synovitis	3
Pericarditis, suppurative	1	"    of knee	1
Periostitis of femur	1	Strabismus, congenital	2
Pemphigus	1	Thrush	26
Paralysis of leg muscles	1	Tonsilitis	1
Purpura	5	Tuberculosis, pulmonary	2
Rachitis	120	Urticaria	9
Rhinitis, catarrhal	6	Vaginitis	2
"    purulent	2	Wounds, lacerated of the hand	1
Syphilis, congenital	2	"    "    "    "    foot	1
Scabies	2		—
Seborrhœa Capitis	9		989

LOCALITIES FROM WHICH PERMANENT PATIENTS CAME.

Boston	62	Mattapan	2
South Boston	26	Revere	2
Roxbury	16	Watertown	2
East Boston	14	Allston	1
Cambridge	10	Arlington	1
Charlestown	8	Auburndale	1
Somerville	8	Concord Junction	1
Chelsea	7	East Watertown	1
Brookline	5	Highlandville	1
Dorchester	5	Lexington	1
East Cambridge	5	Lynn	1
Malden	5	Maplewood	1
Newton	4	Medford	1
Everett	3	Quincy	1
Jamaica Plain	3	Winthrop Beach	1
Roxbury Crossing	3	Woburn	1
Brighton	2	West Newton	1
Cambridgeport	2		—
Hyde Park	2		210

Average Length of Stay of Permanent Patients . . . 17.66 days



CONDITION AT TIME OF DISCHARGE.

PERMANENT PATIENTS.

Discharged well . . . . .	97	(about) 46.2%
"    relieved . . . . .	50	23.8%
"    unrelieved . . . . .	13	6.2%
Died . . . . .	50	23.8%
	210	

Permanent patients under 6 months . . . . .	89
"    "    6    "    to 1 year . . . . .	76
"    "    1 year to 2 years . . . . .	28
"    "    2 years to 3 years . . . . .	7
"    "    3 years to 5 years . . . . .	8
"    "    5 years to 10 years . . . . .	2
	210

Nineteen patients were taken home by parents against our advice. Of these, 10 were relieved and nine not relieved.

Of the 50 patients who died, 16 were moribund at entrance and survived less than 48 hours.

DAY PATIENTS.

Total number of new cases . . . . .	498
Number of patients on all trips . . . . .	1665

Number of patients making	1 trip . . . . .	241
"    "    "    "    "    "	2 trips . . . . .	80
"    "    "    "    "    "	3 " . . . . .	50
"    "    "    "    "    "	4 " . . . . .	27
"    "    "    "    "    "	5 " . . . . .	17
"    "    "    "    "    "	6 " . . . . .	24
"    "    "    "    "    "	7 " . . . . .	13
"    "    "    "    "    "	8 " . . . . .	10
"    "    "    "    "    "	9 " . . . . .	10
"    "    "    "    "    "	10-25 " . . . . .	23
"    "    "    "    "    "	over 25 " . . . . .	3
		498



A BUNCH OF VIOLETS.





CONDITION AT DISCHARGE.

Well . . . . .	272
Relieved . . . . .	110
Unrelieved . . . . .	25
Transferred to permanent wards . . . . .	88
Refused treatment (mothers) . . . . .	2
Dead . . . . .	1
	498

DISEASES TREATED.

Empyema	1	Necrosis of skin	1
Enteritis	67	Nevus Vasculosis	1
Erythema, simplex	2	No disease	1
Eczema, simple	17	Otitis Media, chronic	4
"    capitis	2	"    "    acute	3
"    papular	1	Pediculosis Capitis	6
"    intertrigo	22	Pharyngitis	4
Furunculosis	4	Prolapse of rectum	5
Fissure in ano	1	Phimosis	9
Gastritis	13	Prurigo	1
Gastro-Enteritis	42	Proctitis	1
Hernia, inguinal	7	Paronichia	1
"    umbilical	12	Pleurisy with effusion	4
"    epigastric	2	Peritonitis, tubercular	1
Herpes, labialis	5	Pneumonia, lobar	5
"    zoster	1	"    broncho	5
Hydrocephalus, chron. internal	1	"    central	2
Ileo-Colitis	62	Pertussis	1
Indigestion, gastric	32	Phlegmon	1
"    intestinal	56	Pericarditis, suppurative	1
Impetigo	10	Periostitis of femur	1
Improper feeding	1	Pemphigus	1
Inanition	4	Paralysis of leg muscles	1
Intercostal neuralgia	1	Purpura	5
Meningocele, spinal	1	Rachitis	120
Kyphosis	1	Rhinitis, catarrhal	6
Malnutrition	51	"    purulent	2
Marasmus	27	Syphilis, congenital	2
Meningitis, cerebro spinal	1	Scabies	2
"    tubercular	1	Seborrhœa Capitis	9
Malingering	1	Stomatitis, ulcerosa	3
Miliaria	1	"    aphosa	1
Mitral Regurgitation	1	Sarcoma of kidney	1

Spleen, amyloid	1	Tuberculosis, pulmonary	1
Synovitis	3	Urticaria	9
"    of knee	1	Vaginitis	2
Strabismus	2	Wounds, lacerated of hand	1
Cryptorchism	6	"    "    "    foot	1
Thrush	26		
Tonsilitis	1		<hr/> 715

LOCALITIES FROM WHICH DAY PATIENTS CAME.

Boston	172	Lexington	2
Roxbury	58	Lynn	2
South Boston	52	Highlandville	2
East Boston	46	Neponset	2
Cambridge	26	Allston	1
Charlestown	25	Ashmont	1
Chelsea	18	Beachmont	1
Somerville	18	East Lexington	1
Dorchester	10	Maplewood	1
Cambridgeport	10	Mattapan	1
Brookline	9	Medford	1
Newton	7	Newton Highlands	1
Jamaica Plain	6	North Cambridge	1
Hyde Park	5	Quincy	1
East Cambridge	4	Roxbury Crossing	1
Everett	4	Watertown	1
Malden	4	Winchester	1
West Somerville	3		<hr/> 498

GENERAL SUMMARY

Mothers . . . . .	1744
Fathers . . . . .	5
Guests . . . . .	821
Well children . . . . .	930
Sick children . . . . .	5373
Grand total	<hr/> 8873

## NAMED DAYS AND NIGHTS.

- |            |      |     |   |
|------------|------|-----|---|
| Tuesday,   | July | 7.  | Julia Morton Plummer Day. B. C. Clark.<br>Theodore Roosevelt Night. B. C. Clark.  |
| Wednesday, |      | 8.  | Golden Rule Day. Mrs. Geo. H. Pendergast and<br>Boston and Suburban Friends.  |
| Thursday,  |      | 9.  | In Memory of Mrs. Anne White Dickinson.<br>Anonymous.   |
| Friday,    |      | 10. | Bon Ami Club Day. Bon Ami Club, Dorchester,<br>Helen T. Campbell, President.  |
| Saturday,  |      | 11. | Medford Day. Miss Harriet Hatch and Friends.  |
| Sunday,    |      | 12. | Emily's and Charlie's Day. Mrs. A. A. Pope.   |
| Monday,    |      | 13. | In Memory of Louis H. Switzer. Anonymous.   |
| Tuesday,   |      | 14. | Alfred T. Turner Day. Mr. Wilson S. Belches.  |
| Wednesday, |      | 15. | Betty's and Billy's Day. Miss E. G. Houghton.   |
| Thursday,  |      | 16. | Winchester Lend-a-Hand Day. Lend-a-Hand<br>Club, Unitarian Society, Winchester.   |
| Friday,    |      | 17. | Welles Hill Day. Proceeds of Whist Party,<br>Dorchester. Mrs. F. M. Cain, Patroness.  |
| Saturday,  |      | 18. | In Memory of Mabel Ewer Porter and Joseph<br>Henry Mack. Proceeds of Sale by the Dor-<br>chester Girls' Club,—Helen C. Porter, Ethel<br>Tewhart and Josephine Creber. |
| Sunday,    |      | 19. | Charles Faulkner Day. Miss Fannie M.<br>Faulkner.   |
| Monday,    |      | 20. | Ladies' Home Circle Day. Ladies' Home Circle,<br>Newton.  |
| Tuesday,   |      | 21. | Vander Poel Memorial Day. Mrs. J. A. Vander<br>Poel.  |
| Wednesday, |      | 22. | Memorial Day. In Memory of Our Mother,<br>Catharine P. Stanton. Mr. and Mrs. Frederick<br>A. Farrar.  |
| Thursday,  |      | 23. | "The Twins' Day." Mr. and Mrs. Eugene N.<br>Foss.   |
| Friday,    |      | 24. | Mattapanock Club Day. Mattapanock<br>Woman's Club, South Boston.  |
| Saturday,  |      | 25. | Wm. McKinley Day. Mrs. Geo. H. Pendergast.  |
| Sunday,    |      | 26. | Anne S. Faulkner Day. Mrs. Eliot Hubbard.   |

- Monday, July 27. Lucile, Edwin and Richard Mellen Day. Proceeds of Whist Party by Ladies of Cambridge. Mrs. E. D. Mellen and Mrs. W. A. Bancroft, Patronesses.
- Tuesday, 28. Cornelius E. Masten Day. Ladies' Benevolent Society, Immanuel Congregational Church, Roxbury.
- Wednesday, 29. Vera St. John Day. Mrs. Elizabeth St. John.
- Thursday, 30. Wakefield Day. Mrs. Junius Beebe, Patroness.
- Friday, 31. Lillith May Nutting Day. Miss Lillith May Nutting.
- Saturday, Aug. 1. Eliot Church, Newton, Day and Night. Eliot Church, Newton.
- Sunday, 2. Eleanor Curtiss Day. Mr. Frederic H. Curtiss.
- Monday, 3. Ladies' Aid Association of the Malden Hospital. Day and Night.
- Tuesday, 4. Lexington Lend-a-Hand Club Day. By the Club.
- Wednesday, 5. Somerville Day No. 1. Mrs. Geo. H. Pendergast and Somerville Friends.
- Thursday, 6. Milton Day. Contributed through St. Michael's Guild, Milton.
- Friday, 7. Mary Morton Day. Mrs. Wm. S. Morton.
- Saturday, 8. Charity Club Day. Charity Club, Somerville.
- Sunday, 9. Without Name. Contribution by Faulkner Stanton.
- Monday, 10. In Memory of Mildred Hall. Mr. and Mrs. Chas. P. Hall.
- Tuesday, 11. George W. Armstrong Day. Mrs. Geo. W. Armstrong.
- Wednesday, 12. Collins & Fairbanks Day. Mr. and Mrs. Chas. H. Collins.
- Thursday, 13. Woburn Day. Proceeds of May Party by the Ladies of Woburn.
- Friday, 14. In Memory of Robert Lawrence Curtiss. Mr. and Mrs. Frederic H. Curtiss.
- Saturday, 15. Rainbow Circle Day. Girls' Rainbow Circle, Dorchester.
- Sunday, 16. Alice M. C. Matthews Day. Mrs. Annie B. Matthews.
- Monday, 17. Boston Retail Grocers' Association Day. By the Association.
- Tuesday, 18. Mildred and Edith Rogers Day. Proceeds of Fair by Gretchen Harwood and Friends, Newton.





MADONNA AND CHILD.



- Wednesday, Aug. 19. Thursday Morning Fortnightly Club Day. By the Club.
- Thursday, 20. Harry Nelson Lowney Day. Mr. Walter M. Lowney.
- Friday, 21. Elizabeth Bates Liffler Day. The Misses Thacher.
- Saturday, 22. Rosalind Harwood Day. Mr. Sydney Harwood.
- Sunday, 23. B. F. Sturtevant Day. Mrs. B. F. Sturtevant.
- Monday, 24. Carleton D. Beal Day. Miss Eliza M. Carleton, Concord.
- Tuesday, 25. Alden Speare Memorial Day. Mrs. Lewis R. Speare.
- Wednesday, 26. Melrose Highlands Day. Juvenile Vaudeville and Dancing Party, Melrose Highlands. Mrs. Mabel S. Spurr, Patroness.
- Thursday, 27. Ralph D. Williams Day. Mr. Albertus Williams.
- Friday, 28. John Bertram Kimball Day. Mr. David P. Kimball.
- Saturday, 29. Arlington Day, No. 1. Miss Ethel Wellington, Patroness.
- Sunday, 30. Day and Night. Arlington Day, No. 2. Miss Ethel Wellington, Patroness.
- Monday, 31. Arlington Day, No. 3. Miss Ethel Wellington, Patroness.
- Tuesday, Sept. 1. Arlington Day, No. 4. Miss Ethel Wellington, Patroness.
- Wednesday, 2. John C. Paige Day. Mr. Wm. R. Gray.  
Night. Marion Night, No. 1. Sale and Charity Dance, "The Moorings," Marion. Mrs. H. E. Converse, Patroness.
- Thursday, 3. Marion Day and Night. See above.
- Friday, 4. Converse Anniversary Day. Mrs. E. S. Converse.  
Night. Marion Night, No. 3. See above.
- Saturday, 5. Walter H. Cowing Day. Mrs. Walter H. and Miss Grace G. Cowing.  
Night. Kenberma Night. Entertainment at Bayside, Hull. Mrs. F. L. Milliken, Patroness.
- Sunday, 6. Night. Kenberma Night, No. 2. See above.
- Monday, 7. Edward Steese Memorial Day. Mrs. Edward Steese.  
Night. Marion Night, No. 4. See above.
- Tuesday, 8. Mount Ida Day. Sale by Miss Marion Stone and Friends, Newton.

- Tuesday, Sept. 8. Night. Memorial to Mrs. Dexter N. Richards.  
By Her Daughters.
- Wednesday, 9. Chapter 335, St. Nicholas League. By the  
"Circle of Nine." Miss Lucile C. Mellen,  
Corresponding Secretary.  
Night. Ellen Cheney Johnson Night. Anony-  
mous.
- Thursday, 10. T. and E. Day. Mrs. Thomas Mack.  
Night. Memorial to Mrs. Dexter N. Richards.  
See above.
- Friday, 11. Bass Rocks Day. Sale by Ladies of Bass Rocks.  
Night. Memorial to Mrs. Dexter N. Richards.  
See above.
- Saturday, 12. Somerville Day, No. 2. Mrs. Geo. H. Pendergast  
and Somerville Friends.  
Night. Kenberma Night, No. 3. See above.
- Sunday, 13. Kennebunkport Day. "Fairy Party" by six  
little girls at Kennebunkport, Me. Mrs. E. T.  
Hincks, Patroness.  
Night. Not Named. Mr. and Mrs. George H.  
Davenport.
- Monday, 14. Day and Night. Suzanne Mandell Day and  
Night. Mrs. S. P. Mandell.





A FLOATING HOSPITAL MELANGE.



## OUR MERCHANT FRIENDS.

The managers tender their hearty thanks to the following-named firms and individuals for gifts during the season of 1903, as indicated:

Atlantic Works, East Boston,	Labor and material.
Revere Sugar Refining Co.,	Sugar.
Walker-Gordon Laboratory Co.,	Distilled water.
Chase & Sanborn,	Coffee.
Thos. Wood & Co.,	Tea.
Walter M. Hatch & Co.,	Napkins.
Fairchild Brothers & Foster,	Panopeptone.
The Charles H. Phillips Chemical Co.,	Milk of magnesia.
The New England Vaccine Co.,	Vaccine virus.
The American Oxygen Co.,	Oxygen.
Horlick's Malted Milk Co.,	Malted Milk.

Other firms and individuals contribute anonymously.

We are also grateful for liberal discounts from firms carrying accounts with us.



STEPPING HEALTHWARD.



## LIST OF CONTRIBUTORS.

- |                                     |                                    |
|-------------------------------------|------------------------------------|
| Adams, John S.                      | Bosson, Campbell and Pauline       |
| Adams, Miss Kate L.                 | Boston Retail Grocers' Association |
| A. J. F. P.                         | Boyd, Dr. H. W.                    |
| Agassiz, Mrs. Elizabeth C.          | Boys' Club, First Parish, Walpole  |
| Agassiz, Mrs. Mabel S.              | Bradford, Mrs. C. F.               |
| Ahl, Mrs. Daniel                    | Braintree Social Circle            |
| "Allen's Birthday "                 | Braman, J. C.                      |
| Ames, Miss M. S.                    | Bremer, Mrs. Mary R.               |
| Anonymous (eight contributions)     | Bremer, Miss Sarah F.              |
| Appleton, Mrs. Wm.                  | Brighthelmstone Woman's Club,      |
| Armstrong, Mrs. Geo. W.             | Allston                            |
| A. S. B.                            | Brooks, Miss Fanny                 |
| A. S. W.                            | Brooks, Miss Louise W.             |
|                                     | Brooks, W. C. & Co.                |
| Bachelor, Dr. Mary W.               | Brown, Durrell & Co.               |
| Badger, Walter I. P.                | Brown, Samuel N.                   |
| Bailey, Mr. and Mrs. Chas. W.       | Buchanan, J. Wallace               |
| Baldwin, Mary L., estate of         | Bullard, Mrs. Wm. S.               |
| Bancroft, Mrs. W. A.                | Burgess, Mrs. S. K.                |
| Banner Whist Club, Winthrop         | Burnham, Everett                   |
| Barbour, E. D.                      | Burnham, Miss Mary C.              |
| Bass Rocks, Ladies of               | Burpee, Mr. and Mrs. C. W.         |
| Batt, Mrs. Marianna M.              | Burr, Mr. and Mrs. Allston         |
| Bazeley, Miss Louisa Thayer         | Buss, Miss Helen L.                |
| Beebe, Mrs. J. Arthur               | Butler, Mrs. Julia M.              |
| Beebe, Mrs. Junius                  |                                    |
| Belcher, Miss Annie T.              | Cabot Woman's Club, Middleboro     |
| Belches, Wilson S.                  | Caldwell, Mrs. Annie E.            |
| Benedict, Edward B.                 | Call, Dr. Emma L.                  |
| B. F., Mattapoissett                | Carleton, Miss Eliza M.            |
| Billings, Robert Charles, estate of | Carter, Mrs. George P.             |
| Blake, Mrs. S. P.                   | Carter's Ink Co.                   |
| Blanchard, E. C.                    | Cary, Mrs. Alice F.                |
| Blanchard, Miss Grace H.            | Cary, Mrs. Richard                 |
| Blanchard, Miss Sarah H.            | "Cash "                            |
| Blodgett, Merritt & Co.             | Cate, Mrs. Martha G.               |
| Boland, Mrs. Esther F.              | C. A. W.                           |
| Bon Ami Club, Dorchester            | C. B.                              |



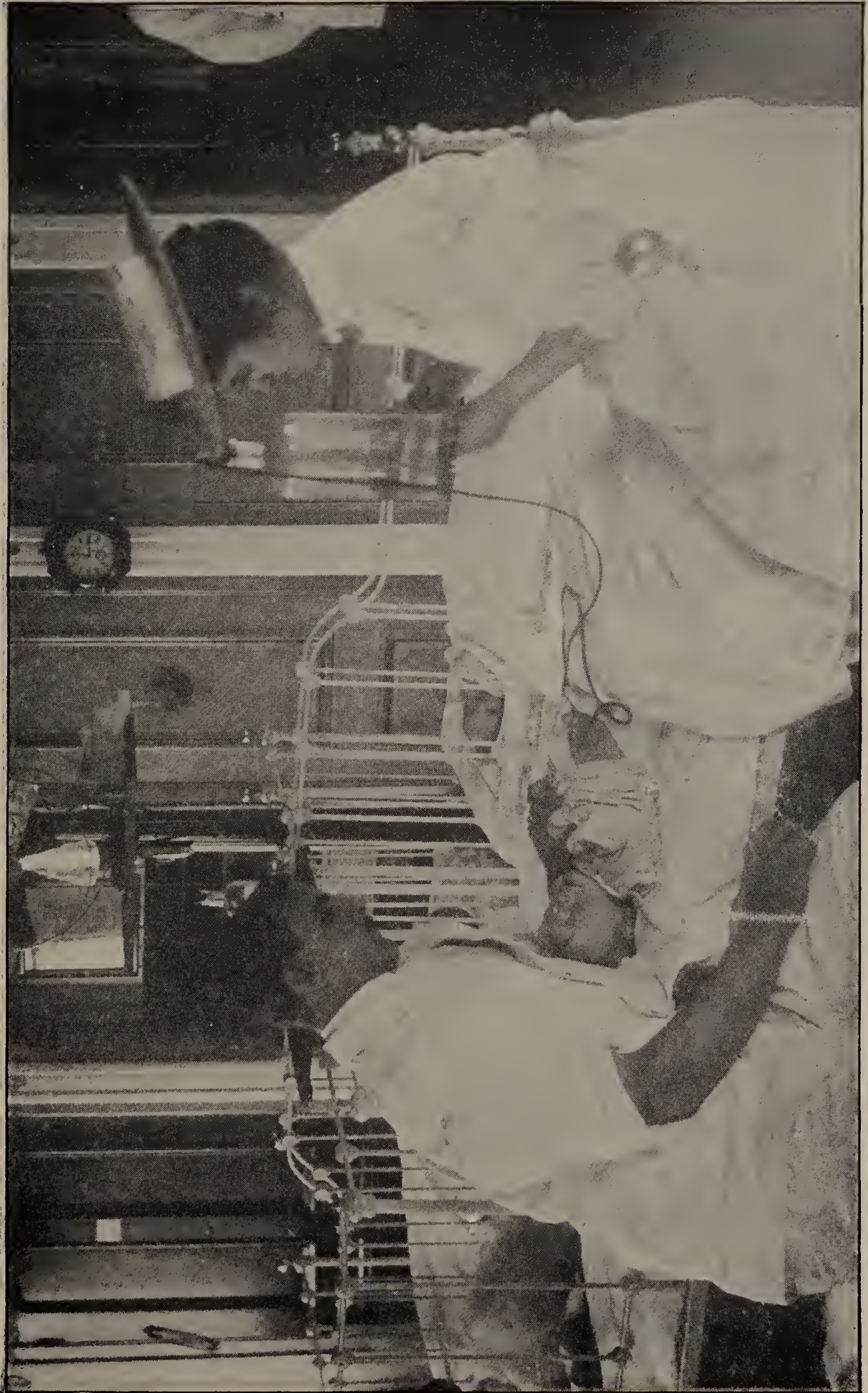

THE DERNIER RESORT.



C. C. C. Sewing Circle  
 C. G. L.  
 Chadsey, Miss Edith W.  
 Chamberlain, Mrs. J. C.  
 Channing, Miss Fanny  
 Charity Club, Somerville  
 Chase, Mrs. Alice B.  
 Chase, W. L.  
 Chase & Sanborn  
 Cheney, Mrs. Arthur  
 Cheney, Mrs. Mary L.  
 Child, Mrs. Ruth L. S.  
 Churches :  
     Chelsea, Third Congregational  
         (Home Missionary Department)  
     Cohasset, Pope Memorial  
     East Weymouth, Congregational  
     Fitchburg, Rollstone Congregational  
     Hatherly M. E.  
     Lynn, Washington St. Baptist,  
         Washington Class  
     Newton, Eliot Congregational  
     Northboro, First Unitarian  
     North Scituate, Baptist  
     South Sudbury, Memorial Congregational  
     Winchester, First Congregational  
 Clapp, Mrs. Channing  
 Clark, Mrs. Annie M. L.  
 Clark, Mrs. Frederic Simmons  
 Clark, Mrs. J. T.  
 Clarke, Chas. C.  
 Clement, Mrs. Hazen  
 Cobb, Franklin A., Jr.  
 Codman, Chas. R.  
 Codman, Mrs. James M.  
 Coleman, Mrs. Maurice  
 Collins, Mr. and Mrs. Chas. H.  
 Connor, John  
 Converse, Mrs. C. C.  
 Converse, Mrs. Elisha  
 Converse, Mrs. H. E.  
 Coolidge, John T.  
 Coolidge, Mrs. J. R.  
 Cowing, Mrs. Walter H. and Miss  
     Grace G.  
 Craig, Mrs. D. R.  
 Crane, Hon. W. Murray  
 Creighton, Miss Margaret  
 Crosby, Mrs. L. A.  
 Cruft, Miss Harriet O.  
 C. T. H.  
 Cumings, Jack and Wells  
 Cummings, Mr. and Mrs. C. A.  
 Cummings, Miss Clara E.  
 Currier, Chas. O.  
 Curtis, Mrs. Frances K.  
 Curtis, Geo. W.  
 Curtis, Mrs. G. S.  
 Curtis, Miss Isabella P.  
 Curtis, Mrs. J. F.  
 Curtiss, Frederic H.  
 Curtiss, Mr. and Mrs. F. H.  
 Cushing Academy, students of  
 Cutler, S. A.  
 Cutter, Miss Grace  
 Dabney, Mrs. Lewis S.  
 Daniels, Miss Agnes  
 Daniels, Miss Anna L.  
 Daniels, Mrs. Maria  
 Davenport, Mr. and Mrs. Geo. H.  
 Davis, A. McFarland  
 Day, Miss Sarah G.  
 Dean, Chas. A.  
 Dennen, Hollis E.  
 Derr, Mrs. J. C.  
 Dewet, Mrs. E. T.  
 Dexter, Mrs. F. Gordon  
 Dexter, Franklin  
 Dix, John H., estate of



Dorchester Girls' Club  
 Dove, Mrs. G. W. W.  
 Downing, Mrs. Richard H.  
 Drew, H. J. W.  
 Drury, Mrs. Miriam  
 D. W. C. and A. M. C.  
 Dwelley, Jedediah  
 Dwinell, Mrs. A. J. H.  
  
 Eager, Mrs. Geo. H.  
 E. A. S.  
 Eaton, Edward B.  
 Eaton, Mrs. Geo. T.  
 Eaton, Miss Mary E.  
 Edwards, Frank E.  
 E. H.  
 E. H. S.  
 E. L. D.  
 Emmanuel Church Guild, Boston  
 Emery, Frederick L.  
 Emmons, Miss Helen B.  
 Emmons, H. N.  
 Entertainments :  
     By Misses Marion Butters and  
     Bertha Robertson  
     By Misses Mattie Rice, Marion  
     Coldgrove, Margaret and  
     Helen Morton, Gladys,  
     Helen, and Earl Glover  
     By Junior Y. P. S. C. E., Brigh-  
     ton Congregational Church  
     Kenberma, Hull. Mrs. F. L.  
     Milliken, Patroness.  
     By Little Girls of Waverly.  
     By Opportunity Band, Brook-  
     line  
     By "Royal Knights," New-  
     tonville  
     By Y. M. C. A. Older Boys,  
     Boston  
     By Young People of Lin-  
     coln House, Swampscott

Entertainments—*Continued.*

Entertainment and Sale by "The  
 Little Barnstormers," Fair-  
 haven  
 Bead Sale and Musicales by  
 Misses Laura Estabrook,  
 Aline Shepard, Alice Carter,  
 Elizabeth and Amoret Rol-  
 lins and Master Leslie Carter  
 Cake and Candy Sale by Miss  
 Shepherd's Class, Congre-  
 gational Sunday School,  
 Swampscott  
 Candy Sale by The Little Re-  
 liance Club, Roxbury  
     By Misses Helen Mountfort,  
     Gladys Coker, Margaret  
     Lincoln, Theresa Doherty  
     and Master Paul Brine  
 Candy Sales by Ruth and Fred-  
 erick Payne, Helen French,  
 Ethel Smith, Eleanor Fes-  
 senden and Lotta Lowell  
 Dance, Mrs. A. C. Neale and Mrs.  
 T. G. Wood, Patronesses  
 Donation Party, Mrs. Geo. H.  
 Pendergast, Patroness  
 Fair, by Girls' W. G. Club, North  
 Cambridge  
     By Misses Evelyn Loring,  
     Gertrude Glidden, Dorothy  
     Rogers and Elizabeth Rol-  
     lins  
     By Gerald, Alice and Dorothy  
     Sanderson  
     By I. G. T. Club, Bayside,  
     Allerton  
     By Misses Frances and Mabel  
     Webster, Hildegard and  
     Virginia Nash, Barbara  
     Tilton and Master Henry W.  
     Harris, Jr.



Entertainments—*Continued.*

- By Mrs. Etta Fish Tingley  
By Misses Gretchen Harwood,  
Mildred Rogers, Evelyn  
Converse and Edith Rogers  
By Madeleine Reed  
By Misses Harriet Hatch,  
Clara Livermore, Ruth Law-  
rence, Gwendolen Liver-  
more, Sarah DeCamp, Har-  
riet Bates and Marion Willis  
By Bon Ami Club, Dorchester  
By Misses Grace M. Caulkins,  
Helen R. Sampson, Rose  
Morrison and Ruth Rich-  
mond  
By Journal Outlook Club, No.  
143, Brighton  
By The Merry Workers, West  
Somerville, Misses Emma  
Gilman, Ruth King, Martha  
Bryan, Edna Wood and  
Frances Valenti  
By Misses Emma Farnsworth,  
Esther Maguire, Lois Loeff-  
ler and Josephine Ferguson  
By Miss Lillith May Nutting  
By Eleven Little Girls, Malden  
Fairy Party by Six Little Girls  
at Kennebunkport, Me.  
Juvenile Vaudeville and Danc-  
ing Party, Melrose. Mrs.  
Mabel S. Spurr, Patroness  
Lawn Party and Entertainment  
by Young People at Gates  
Cottage, Shelburne, N. H.  
Lawn Sale by Miss Wheeler's  
S. S. Class, First Parish  
Church, Watertown  
May Basket Sale, by Sunshine  
Class, Rollstone Congrega-  
tional Church, Fitchburg

Entertainments—*Continued.*

- May Party, by the Ladies of  
Woburn  
Musical by Students of Cushing  
Academy, Ashburnham  
Play, by Misses Pauline and  
Hazel Corey, Emma Stearns  
and Flora Carter, Winches-  
ter  
"As You Like It," Miss Ethel  
Hale Freeman, Director  
Rag-Bag Social and Lawn Party,  
Warren. Mrs. M. L. Hast-  
ings, Patroness  
Sale by Misses Marion Swan and  
Ruth Anthony  
By Katharine and Merial  
Squire and Friends, Brook-  
line  
By Ladies of Bass Rocks,  
Gloucester  
By Misses Adelaide Proctor,  
Hattie Haggard and Doro-  
thy Dewey, Watertown  
By Misses Marion Stone, Kath-  
arine Pratt and Katharine  
Louise Stone, Newton  
By Dorchester Girls' Club  
Sale and Charity Dance. The  
Moorings, Marion. Mrs. H.  
E. Converse, Patroness  
"Sleeping Beauty" and Sale by  
Misses Florence Forristall,  
Clare Stephenson, Virginia  
Gammon and Master George  
B. Forristall, Newton Centre  
Tableaux and Recitals. Mrs.  
Newton Jaquith, Jr., Pa-  
troness  
Whist Party, Dorchester, Mrs.  
F. M. Cain, Patroness  
Estabrook, Arthur F.

Eustis, Miss E. C.  
"Every Little Helps"

F. A. H.

Faneuil Reading Club

Farnsworth, Miss Alice

Farrar, Mr. and Mrs. Frederic A.

Faulkner, Miss Fannie M.

Fay, D. B.

Fegan, Mrs. Fannie Hall

"Fines"

First Parish Guild, Concord

Fish, Mrs. Clara P.

F. M. B.

Forbes, Mrs. Wm. H.

"For Mother"

Foss, Mr. and Mrs. Eugene N.

"Foxboro"

Foxcroft, Master Francis

Friend (eleven contributions)

Friend, Andover

Friend of the Cause

Friend of the Sick Babies

Friend, Uxbridge

Friends

Friends on Shawmut Hill, Sand-  
wich

Friendship Club

Frost, Mrs. G. E.

Frothingham, Miss Anne G.

Frothingham, Edward

F. R. R.

Fuller, A.

Fuller, Daniel H.

Gardiner, Miss Harriet R.

"George"

Gilchrist Co.

Girls' Club, Girls' Latin School,  
Boston

Girls' Rainbow Circle, Dorches-  
ter

Girls' W. G. Club, North Cam-  
bridge

Gloucester, Ladies of

Glover, Horatio N., Jr.

Goodnow, Miss Mary E.

Goodwin, Miss Amelia M.

Goodwin, Mr. and Mrs. Hersey B.

"Grandmother, A"

Gray, Miss Harriet

Gray, Joseph H.

Gray, Wm. R.

Green, Miss Nancy

Grew, Henry Sturgis

Grover, J. W.

Gryzmish, S.

Guild, Mrs. S. Eliot

Gutterson, Miss Mary L.

G. W. S.

Hagar, Mrs. Emma W.

Hall, Mr. and Mrs. Chas. P.

Hall, John O., Jr.

Halloran, James

Hallowell, Mrs. Anna D.

Hamilton, Miss Mary I.

Hammond, Mrs. E. B.

Hapgood, Miss Helen

Harris, Mrs. Wm. F.

Hart, Henry W.

Harwood, Mrs. G. S.

Harwood, Sydney

Hawes, Miss Alice M.

Hawes, Miss Marion A.

Hawes, Mr. and Mrs. Oliver S.

Hayden, Mrs. Annie R.

Heath, D. C. & Co.

Helping Hand Society, Grace  
Church, Newton

Helping Hand Society, South  
Sudbury

Hemenway, Mrs. Charles P

Hemenway, Miss Clara





“GOOD SENSE AND GOOD HEALTH—TWO OF LIFE’S GREATEST BLESSINGS.” POSSESSING THE  
FORMER, THESE SEEK THE LATTER FOR THEIR PATIENTS.





Hemenway, Miss Mary A.  
 Henry, J. H.  
 H. H. R.  
 Higginson, Frederick  
 Highland Helpers, Winchester  
 Hildreth, Stanley B.  
 Hill, Mrs. Hamilton A.  
 Hill, Mrs. Mary E.  
 "Hive, The"  
 H. J.  
 Hoadley, Miss Helen C.  
 Hobbs, The Misses  
 Home Mission Band, Easthampton  
 Hornblower & Weeks  
 Houghton, Clement S.  
 Houghton, Miss E. G.  
 Howard, S. E.  
 Howe, Mrs. Annie L.  
 H. P. K.  
 Hubbard, Mrs. Eliot  
 Hunneman, Miss Frances H.  
 Hunneman, Miss Ida  
 Hunneman, Mrs. Helen R.  
 Hunnewell, Arthur  
 Hunnewell, Mrs. Arthur  
 Hunnewell, Walter  
 Hunt, Miss M. E.  
 Hunting, Mrs. E. A.  
 Hyde, Miss Louvan W.

In Loving Memory of a Little Boy  
 and His Mother  
 In Memoriam A. L. T.  
 In Memory of Baby Ruth from  
 Her Mother  
 In Memory of Little Jennie  
 In Memory of Little Katharine  
 In Memory of M. C. R. and M. P. R.  
 In Memory of Richard  
 In Memory of S. T. C.  
 In Memory of Todhunter  
 In Memory of W. P. H.

James, Capt. John  
 Jameson, E. E.  
 John Howard Lend-a-Hand Club,  
 Bulfinch Church, Boston  
 Jolliffe, Thos. W.  
 Journal Outlook Club, No. 143.  
 Brighton  
 Junior Industrial Class, Central  
 Congregational Church, Chelsea  
 Junior Workers' Club, Women's  
 Educational and Industrial  
 Union, Boston  
 "Katherine"  
 Keith, B. F.  
 Kidder, Mrs. Lucy E.  
 Kimball, David P.  
 King, Mrs. Anne L.  
 King, Miss Annie F.  
 King, Delcevere  
 King, Mrs. George B.  
 King, Miss Sarah W.  
 King's Daughters' Circles:  
 Attleboro, Sunshine  
 Bridgewater, Helpful  
 Brockton, Willing Workers, Por-  
 ter Congregational Church  
 Brookline Win One, Bethany  
 S. S.  
 Cambridge, Loving Service  
 East Cambridge, Church of the  
 Ascension  
 Fitchburg, Euphemia, First  
 Baptist Church  
 Fitchburg, Rollstone Congrega-  
 tional Church  
 Hingham, First Parish  
 Jamaica Plain, Whatsoever, Bap-  
 tist Church  
 Lancaster, Whatsoever  
 Littleton, Forget Not  
 Lynn, Inasmuch

King's Daughters' Circles—*Continued.*

Lynn, Loving Service  
Mattapan, Do Thy Little  
Middleboro, Good Will Ten  
Needham, Circle of 1886  
Plymouth County  
Quincy, Unity  
Roxbury, Charlotte E. Richardson, Walnut Avenue Church  
Roxbury, Faithful, Elm Hill Baptist Church  
West Somerville, Wayside Gleaners  
Winchester, Mizpah, First Congregational Church  
Wollaston, Whatsoever Ten  
Klymbers, The, Melrose  
  
Ladies' Aid Association, Malden  
Ladies' Benevolent Society, Immanuel Church, Roxbury  
Ladies' Home Circle, Newton  
Lasell Missionary Society, Lasell Seminary, Auburndale  
Lathrop, H. N.  
Laughlin, Mrs. Harriet M.  
Lavalle, Mrs. John  
Lawrence, Abbott, estate of  
Lawrence, Mrs. Julia  
L. C. B.  
Lend-a-Hand Clubs:  
Boston, Church of the Disciples  
Dorchester  
Framingham  
Lexington  
Roslindale  
Somerville, Cross Street Universalist Church  
Watertown, First Parish  
Lewis, Miss H. G.  
Lily of the Valley Club, Dorchester

Lincoln, Mrs. C. J.  
Lincoln, Mrs. L. E.  
Little Barnstormers, The, Fairhaven  
Little, Mrs. Clara B.  
Little Helpers, Bulfinch Place Church, Boston  
Little Helpers' Society, Roxbury  
Little Lights, Roxbury  
Little Pilgrim Mission Circle, Pilgrim Church, Cambridge  
Little Reliance Club, Roxbury  
Little Thimble Club, Wollaston  
Longfellow, Miss Alice  
Loring, Augustus P.  
Lovering, Mrs. Sarah W.  
Lowney, Walter M.  
Lyman, Miss Bessie H.  
Lyman, Miss Julia  
Lynch, Miss Mary  
  
McAuley, Capt. James  
McCord, Edward P.  
Mack, Mrs. Thomas  
Mandell, Mrs. S. P.  
Manning, Mrs. F. C.  
Mason, Miss E. F.  
Mason, Miss Ida M.  
Mason, Miss Sarah E.  
Master Builders' Association, Boston  
Mattapanock Woman's Club, South Boston  
Matthews, Mrs. Annie B.  
May, Miss Eleanor G.  
Mayflower Journal Outlook Club, Brighton  
Mellen, Mrs. E. D.  
Merrill, Mrs. J. Warren, Sr.  
Merriman, Mrs. Daniel  
Merry Workers, The, West Somerville

M. F. K.	Ousamequin Woman's Club,
M. H.	Bridgewater
M. H. L.	
Miles, Edward B.	Palfrey, John C.
Milliken, Mrs. C. J.	Palfrey, Mrs. John C.
Milliken, Mrs. F. L.	Parker, A. H.
Minns, Thomas	Parker Miss Sara S.
Mission Band, Wollaston	Parsons, The Misses
Mission Union, Congregational Church, Winchester	Partridge, Mrs. Harriet Y.
Missionary Society Hospital Cot- tages, Baldwinsville	Peabody, The Misses
"Mite, A "	Peirce, Miss Alice F.
Mitton, Mrs. Geo. W.	Peirce, Mrs. I. Newton
Monks, G. G. and J. P.	Pendergast, Mrs. Geo. H.
Moore, Miss Emma M.	Perkins, Mrs. Anne W.
Moore, Mrs. H. M.	Perkins, Mrs. Eleanor E.
Moore, Mrs. Lucy T.	Peters, Francis A.
Morton, Mrs. Marcus	Phillips, Mrs. J. C.
Moseley, Miss Ellen F.	Pickering, Henry
Mothers' Circle, Brockton	Pierce, Miss Clara C.
M. W., North Haven, Me.	Pierce, Wallace L.
	Pooke, Mrs. Georgette C.
	Pope, Mrs. Abby L.
	Pope, Col. Albert A.
Neale, Mrs. A. C.	Potter, Mrs. Warren B.
Needlework Guild of America, Newtonville Branch	Powers, Prof. Leland T.
Newhall, Mrs. E. J.	Pratt, R. M.
Newman, Mr. and Mrs. A. H.	Prescott, Miss Minnie A.
"Newton Centre "	Prior, John
Newtonville Woman's Guild	Putnam, Geo. J.
Nichols, Benjamin W.	Putnam, Mrs. J. P.
Nichols, Miss M. P.	Putnam, Miss Sarah G.
Nichols, Miss S. H.	
Nickerson, Andrew	Ranney, Fletcher
Noyes, Mrs. Atherton	Raymond, Mrs. Thos. C.
	R. B. S.
	Read, Miss Sarah E.
	Revere Woman's Club
OBrion, Miss Mary E.	Rhodes, Edgar L.
"Once a Boy "	Richards, Miss Alice A.
Opportunity Band, Brookline	Richards, Mrs. Dexter N.
Osgood, Mrs. Geo. L.	Riggs, Mrs. John T.
Otis, Mrs. William C.	R. N. R.



Robinson, Miss F. M.  
 Rodman, Miss Emma  
 Rodman, S. W.  
 Rogers, Mrs. J. C.  
 Roger Wolcott Club, Boston  
 R. O. L.  
 Ropes, Rev. W. L.  
 Ross, Mrs. W. O.  
 Royal Knights, Newtonville  
 R. T. B. and L. E. B.  
 Russell, Miss Marian  
  
 S., Annual  
 St. John, Mrs. Elizabeth  
 St. Michael's Guild, Milton  
 St. Nicholas League, Chapter 335,  
 Cambridge  
 Saltonstall, Mrs. R. M.  
 Sawyer, Timothy T.  
 Schmidt, Arthur P.  
 S. E. A.  
 Searle, Mrs. Sarah F.  
 Sears, Mrs. F. R.  
 Sears, Mrs. Herbert M.  
 Senior Love Bearers, Malden  
 Shaw, Mrs. Robert Gould  
 Shepard, Miss Helen L.  
 Shepley, Mrs. D. M.  
 Simpkins, Miss M. W.  
 S. J. H.  
 Smith, Rev. Albert D.  
 Smith, Albert D.  
 Smith, Miss C. Louise  
 Smith, Miss C. M.  
 Smith College Guild, Northamp-  
 ton  
 Smith, Mrs. M. W.  
 Smith, W. S.  
 "South Dartmouth"  
 Spaulding, John P., estate of  
 Spaulding, Miss L. Beatrice  
 Spaulding, William S.

Speare, Mrs. Lewis R.  
 Sprague, Mrs. Mary B.  
 Stackpole, Miss R.  
 Stanton, Faulkner  
 Steese, Mrs. Edward  
 Stone, Mrs. F.  
 Sturgis, Mrs. H. P.  
 Sturgis, Mrs. R. S.  
 Sturtevant, Mrs. B. F.  
 "Suburban"  
 Sunday Schools :  
 Allston Congregational  
 Andover, South Congregational,  
 Main Department  
 Andover, South Congregational,  
 Intermediate Department  
 Andover, South Congregational,  
 Salem Street Branch  
 Auburndale Congregational  
 Auburndale Congregational,  
 Primary Department  
 Barnstable, Unitarian  
 Beverly, Washington Street,  
 Primary Department  
 Boston, Harvard, Bulfinch Street  
 Church (Sunshine Club)  
 Boston, Church of the Ascension,  
 Primary Department  
 Boston, Old South Congrega-  
 tional  
 Boston, Park Street Congrega-  
 tional, Kindergarten De-  
 partment  
 Boston, Union Congregational  
 Brookline, First Parish  
 Brookline, Harvard Congrega-  
 tional, Mr. John S. Adams's  
 Class  
 Cambridge, Pilgrim  
 Campello, South Congregational  
 Cohasset, Second Congrega-  
 tional, Infant Class



AB UNO DISCE OMNES.





Sunday Schools—*Continued.*

Danvers, First Congregational,  
Primary Department  
Danvers, Maple Street  
Derby, Conn., Second Congrega-  
tional  
Dorchester, Second Congrega-  
tional  
Fitchburg, Rollstone Congrega-  
tional, Sunshine Class  
Hyde Park, First Baptist, Infant  
Department  
Hyde Park, First Congre-  
gational, Primary Depart-  
ment  
Jamaica Plain, First Unitarian,  
Miss Gott's Class  
Lawrence, Lawrence Street,  
Primary Department  
Leicester, Unitarian  
Lexington, Unitarian  
Lynn, Central Congregational  
Lynn, Central Congregational,  
Intermediate Department  
Magnolia, Children's Services  
Malden, Congregational, Prim-  
ary Department  
Melrose, Congregational, Prim-  
ary Department  
Melrose Highlands, Congrega-  
tional  
Mendon, First Parish  
Natick, First Congregational,  
Primary Department  
Newport, R. I., Channing  
Church  
Newtonville, Central Congrega-  
tional  
Portsmouth, N. H., North  
Church, Primary and Kin-  
dergarten Departments  
Reading, Congregational

Sunday Schools—*Continued.*

River Point, R. I., Congrega-  
tional  
Roslindale, Unitarian  
Roxbury, All Souls  
Roxbury, Immanuel  
Rye Beach, N. H., St. Andrews-  
by-the-Sea  
St. Albans, Vt., Primary and  
Kindergarten Departments  
Sharon, Congregational, Prim-  
ary Department  
Shelburne, Congregational  
South Framingham, Grace Con-  
gregational  
Spencer, First Congregational,  
Kindergarten Department  
Swampscott, Congregational  
Swampscott, Congregational,  
Primary Department  
Swampscott, Congregational,  
Miss Shepherd's Class  
Taunton, Unitarian  
Walpole, Second Congregational  
Watertown, First Parish, Miss  
Eleanor Wheeler's Class  
Wellesley, Kindergarten De-  
partment  
West Brookfield, Congrega-  
tional, Mrs. P. Holmes' Class  
West Medford, Congregational  
Whitman, Congregational, Jun-  
ior Department  
Winchester, First Congrega-  
tional  
Winchester, First Congrega-  
tional, Mrs. C. J. Dane's  
Class  
Wollaston, Baptist, Primary De-  
partment  
Worcester, Old South Congre-  
gational, Class 44

Sunshine Club, Harvard S. S.,  
 Bulfinch Place Church, Boston  
 Sunshine Society, Regina L. Jones  
 Branch, Chestnut Hill  
 Sunshine Society, Wide-Awake  
 Branch, Everett  
 "Swampscott"  
 Swan, Mrs. S. H.  
 Swift, Miss Grace N.

Taft, Dr. Ezra F.  
 Talbot, Prof. and Mrs. H. P.  
 Tapley, Miss Emily W.  
 Tarbell, Lieut. John F.  
 Tarbell, Miss Katharine A.  
 Taylor, Geo. W.  
 T. E. L.  
 Thacher, The Misses  
 Thaxter, Mrs. Mary G.  
 Thayer, James Bradley  
 Thayer, Eleanor Arnold  
 Thayer, Mrs. Maynard F.  
 Thorndike, Mrs. Charles  
 Thorpe, Mrs. J. G.  
 Thursday Morning Fortnightly  
 Club, Dorchester  
 Tidd, Mrs. H. A.  
 Tileston, Mrs. J. B.  
 Tileston, Roger E.  
 Tomkins, Rev. Floyd W.  
 Tower, Fred A.  
 Townsend, Miss Virginia F.  
 Tucker, Geo. F.  
 Tufts, James  
 Tufts, Mrs. Mary E.  
 Turner, Miss Abby W.  
 Turner, William B.  
 Tuttle, Mrs. Martha A.  
 "Twins, The"

Unitarian Church Guild, Littleton  
 Unitarian Society, Winchester

Unity Club, First Parish, Cohasset  
 Vale, Miss Winifred C.  
 Vander Poel, Mrs. J. A.  
 Wadsworth, Mrs. E. D.  
 Wadsworth, Mrs. Mary C.  
 Wales, William Q.  
 Walker, Arthur L.  
 Ware, Miss Mary L.  
 Warren, Samuel D.  
 Warren, Mrs. Winslow  
 Watson, Miss Alice  
 Watt, Lieut. R. M.  
 Wedge Pond Dramatic Associa-  
 tion, Winchester  
 Wednesday Matinee Whist,  
 Malden  
 Wellington, Miss Ethel  
 Wells, Mrs. Anna McNair  
 Wesson, Miss Isabel  
 Westcott, Miss Cora  
 Wheelwright, Mrs. Edward  
 White, George R.  
 White, Mrs. Wm. O.  
 Whiting, Allen S. and Natalie  
 Whitney, Miss Ellen Louise  
 Whitney, Miss Kate A.  
 Whittemore, Mrs. L. W.  
 Wide-Awake Society, Reading  
 Wilder, Mr. and Mrs. Edward B.  
 Willard, Mrs. Ashton R.  
 Williams, Miss Adelia C.  
 Williams, Albertus  
 Williams, John D.  
 Williams, Ralph B.  
 Williams, Miss Ruth  
 Willie, Dexter, Roger and Ben  
 Willing Helpers, Malden  
 Woburn, Ladies of  
 Woman's Christian Temperance  
 Union, North Scituate

Woman's Guild, Church of the  
 Ascension, East Cambridge  
 Women's Christian League, Con-  
 gregational Church, Melrose  
 Highlands  
 Wood, Mrs. T. G.  
 Wood, Mrs. William  
 Woods, Mrs. Ethel M.  
 Woods, Mrs. Henry  
 Worcester, Mrs. Elizabeth  
 Working and Social Club, Brook-  
 line  
 Wright, John G.  
 Wrightington, Chas. W.  
 Wrightington, Mrs. Chas. W.  
  
 Young, Mrs. B. L.  
 Y. M. C. A. Older Boys, Boston  
 Y. P. C. U., Universalist Church,  
 Newtonville  
 Y. P. S. C. E. :  
 Congregational Church, Allston  
 Congregational Church, Allston,  
 Junior Society

Y. P. S. C. E.—*Continued.*  
 Boston, Clarendon Street Baptist  
 Church  
 Boston, Clarendon Street Baptist  
 Church, Junior Society  
 Brighton Congregational  
 Church, Junior Society  
 Everett, First Congregational  
 Church, Washburn Society  
 Haverhill, West Congregational  
 Church  
 Leominster, Congregational  
 Church, Junior Society  
 Quincy, Bethany Congregational  
 Church  
 Reading Congregational  
 Church, Junior Society  
 Somerville, Franklin Street  
 Congregational Church  
 Thetford, Vt.  
 West Springfield  
 West Somerville Baptist Church  
 Wollaston Baptist Church, Jun-  
 ior Society



CONTRIBUTORS OF CLOTHING, LINEN, BOOKS, TOYS, ETC.

- |  |  |
|--|--|
| Allen, Miss Esther   | " In Memory of Little Katharine "                                |
| Allen, Miss Sarah P.   |  |
| Baker, Miss Gertrude   | Jouett, Mrs. I. W.   |
| Barnes, Mrs. H. M.   | Junior Love Bearers, First Baptist Church, Malden                |
| Benson, Mrs. I. M.   |  |
| Bliss, Mrs. H. M.  |  |
| Bowen, Mrs. Harry L.   | King's Daughters' Circles:                                       |
| Brewer, Miss Genevieve Withrow                               | Abington   |
| Bridgewater Branch Alliance                                  | Andover, Courteous   |
| Brockton Unitarian Church                                    | Brockton, Willing Workers, Porter Congregational Church          |
|  | Cambridge, Nevertheless  |
| Carter, Mrs. Margaret  | Fitchburg, C. C. C. Church                                       |
| Chapel Club, Roxbury   | Haverhill, Do What We Can  |
| Child, Mrs. M. S.  | Hingham, First Parish  |
| Connelly, Mrs. Wm. E.  | Holbrook, Inasmuch   |
|  | Hyde Park, Inasmuch  |
| Daniels, Miss Agnes  | Lancaster, Whatsoever  |
| Delano, Mrs. H. C.   | Littleton, Forget Not  |
| Dunbar, Mrs. Wm. H.  | Newtonville  |
|  | Winchester, First Baptist Church                                 |
| George Herbert Hosmer Guild, Neponset                        |  |
| Gilson, Mrs. Annie, and Friends                              | Ladies' Aid Society, All Soul's Church, Braintree                |
| Girls' Friendly Society, Grace Church, Newton                | Ladies' Aid Society, All Soul's Universalist Church, East Boston |
| Glover, Miss Harriet A.                                      | Ladies' Aid Society, All Soul's Church, East Braintree           |
|  | Ladies' Aid Society, Unitarian Church, Rockland                  |
| Hastings, Mrs. J. W.   | Ladies' Benevolent Society, First Parish Church, Hingham         |
| Hastings, Miss Mary L.                                       | Ladies' Charitable Society, Unitarian Church, Cohasset           |
| Helping Hands, Memorial Congregational Church, South Sudbury | Ladies' Society, Prospect Street Church, Cambridge               |
| Herthel, Mrs. F. J.  |  |
| Hingham Agricultural Society                                 |  |
| Home Mission Band, Easthampton                               |  |
| Home Mission Society, First Congregational Church, Chelsea   |  |

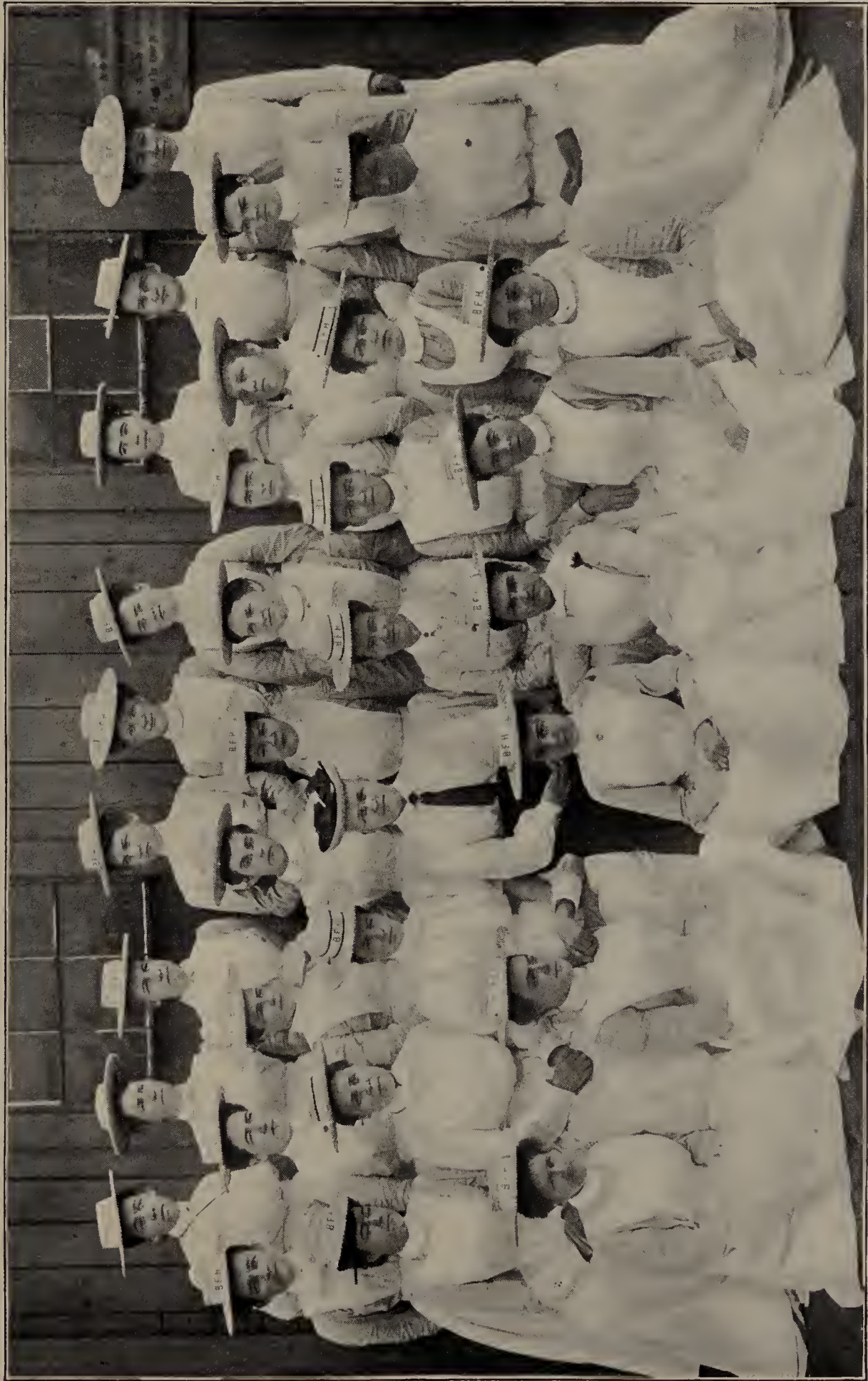

SAFER WITH THESE THAN IN A MOTHER'S CARE.





La Loge, Mlle. Zoe de J.  
Lambda Phi, Cambridge  
Lamprey, A. C.  
Lawson, Miss Grace Arthur  
Lend-a-Hand Club of 1874, Boston  
Lend-a-Hand Club, South  
Hingham  
Lovett, Mrs. J. D. W.

Martha and Mary Club, Parker  
Memorial, Boston  
Mission Circle, Third Universalist  
Church, Cambridge  
Morse, Mrs. H. T.  
Mowry, Mrs. Henry D.

Norman, Mrs. Wilfred Rich

Opportunity Band, Brookline

Paine, Mrs. W. S.  
Payne, Mrs. G. F.  
Peirce, Miss Alice F.  
Phinney, Mrs.  
Piper, Mrs. Myron  
Powers, Mrs. Leland T.

Queen's Daughters, Newtonville

Regina L. Jones Branch, Inter-  
national Sunshine Society,  
Chestnut Hill  
Rice, Miss S. V.

Sanborn, Mrs. Harry  
Sanderson, Miss  
Schoenhof, Rossie

Shattuck, Mrs. Chas. E.  
Shearer, Mrs. Chas. H.  
Shelburne, L. S. C.  
Shepley, Mrs. D. M.  
Smith, Miss Gertrude

Thompson, Mrs. E. S.  
Threadneedle Club, Cambridge  
Turner, Miss Mary I. S.  
Tuttle, Mrs. M. A.

U. S. Club, Somerville Latin  
School, Class of '06  
Unity Church Alliance, Brockton

Van Dyke Club, Milford

Watson, Mrs. Sidney  
Wellington, Mrs. J. D.  
Wheeler, Mrs. L. W.  
Wide-Awake Sewing Circle, Read-  
ing  
Woman's Alliances :  
Canton  
East Bridgewater  
Eastondale  
Norton Unitarian Church  
Whitman  
Woodbridge, Mrs. S. Homer

Y. P. S. C. E., East Douglas Jun-  
ior Society  
Y. P. League, St. Michael's Parish,  
Milton  
Young Woman's Mission, East  
Bridgewater  
Yule Tide Club, Winthrop

# THE BOSTON FLOATING HOSPITAL.

## TREASURER'S STATEMENT, OCT. 31, 1903.

Balance on hand, Nov. 1, 1902 . . . . .	\$322.69	
RECEIPTS.		
Memorial Beds . . . . .	\$ 150.00	
Named Days and Nights . . . . .	7,807.08	
Dividends from Endowment Fund . . . . .	550.00	
Interest . . . . .	31.76	
General Expense . . . . .	17,337.91	
	17,337.91	\$26,199.44
EXPENDITURES		
Assistant Manager . . . . .	\$1,500.00	
Care of Barge . . . . .	1,547.92	
Express, Freight and Teaming . . . . .	43.90	
Provisions and Groceries, 1902 . . . . .	485.30	
1903 . . . . .	1,205.74	
Milk, 1902 . . . . .	293.93	
1903 . . . . .	445.16	
Fuel, 1902 . . . . .	66.34	
1903 . . . . .	243.58	
Insurance . . . . .	108.34	
Laundry, 1902 . . . . .	362.25	
1903 . . . . .	427.37	
Maintenance, 1902 . . . . .	553.95	
1903 . . . . .	1,425.33	
Medical Supplies, 1902 . . . . .	262.89	
1903 . . . . .	461.83	
" Cotton, 1902 . . . . .	1,062.23	
1903 . . . . .	532.78	
Nurses' Salaries . . . . .	1,208.80	
" Board, 1902 . . . . .	544.85	
1903 . . . . .	469.78	
Office Furniture and Supplies, 1902 . . . . .	54.95	
1903 . . . . .	177.32	
<i>Amount carried forward</i>	13,484.54	



SEEKING THE HIDDEN IN THE UNSEEN.





<i>Amount brought forward</i>		13,484.54	
Pay Roll, 1902 . . . . .		250.00	
1903 . . . . .		4,257.52	
Postage . . . . .		251.56	
Printing, 1902 . . . . .		17.25	
1903 . . . . .		554.25	
Railroad and Steamboat Fares . . . . .		123.22	
Rent . . . . .		760.01	
Salaries and Clerk Hire . . . . .		1,577.27	
Street Railway Fares . . . . .		172.50	
Treasurer and Business Manager . . . . .		1,200.00	
Telephone and Telegraph Charges, 1902 . . . . .		24.65	
1903 . . . . .		272.31	
Towing, 1902 . . . . .		351.00	
1903 . . . . .		1,733.00	
Wharfage, 1902 . . . . .		182.13	
1903 . . . . .		280.00	
Water, 1902 . . . . .		46.20	
1903 . . . . .		61.00	
Miscellaneous, 1902 . . . . .		53.98	
1903 . . . . .		268.10	
	Total, 1902	\$4,611.90	
	1903	21,308.59	
Balance, Cash on hand, Nov. 1, 1903 . . . . .		278.95	
			<u>\$26,199.44</u>
Bills Payable, Nov. 2, 1903, \$4,079.63			

*Endowment Fund.*

Balance, Cash on hand Nov. 1, 1902 . . . . .	\$	784.73	
RECEIPTS.			
Robert Charles Billings Fund . . . . .	\$	3,000.00	
Interest . . . . .		14.65	
Dividends . . . . .		550.00	
			<u>\$4,349.38</u>
EXPENDITURES.			
Dividends and Interest to General Account . . . . .	\$	564.65	
Balance, Cash on hand, Old Colony Trust Co., Nov. 1, 1903 . . . . .		3,784.73	
			<u>\$4,349.38</u>

*New Hospital Boat Fund.*

Balance on hand, Nov. 1, 1902 . . . . .	\$3,213.81	
RECEIPTS.		
Conn. River Bonds . . . . .	\$ 255.00	
Interest . . . . .	67.89	
Contributions . . . . .	4,213.22	
	\$7,749.92	\$7,749.92
EXPENDITURES.		
Printing . . . . .	\$ 112.25	
Office Expense . . . . .	57.23	
Railroad and Steamboat Fares . . . . .	40.05	
Postage . . . . .	120.00	
Salaries and Clerk Hire . . . . .	973.04	
Maintenance . . . . .	220.00	
Miscellaneous . . . . .	486.59	
Street Railway Fares . . . . .	3.27	
Conn. River Bonds . . . . .	250.00	
Balance, Old Colony Trust Company . . . . .	4,827.56	
Five-Cent Savings Bank . . . . .	659.93	
	\$7,749.92	\$7,749.92

*Finance Committee.*

Boston and Maine Bonds . . . . .	\$5,000.00	
Woonsocket Bonds . . . . .	5,000.00	
Canada Southern Bonds . . . . .	2,000.00	
New York Central Bonds . . . . .	2,000.00	
	\$14,000.00	\$14,000.00

BOSTON, NOVEMBER 14, 1903.

I have examined the accounts of the Treasurer of The Boston Floating Hospital, for the year ending October 31, 1903, going over the cash received and expended as shown by the books, and checking the cash on hand, as shown by his report, with the balance as certified by the Old Colony Trust Company and the Boston Five-Cent Savings Bank, and find the same to be correct.

I have also examined the bonds and securities in the hands of the Investment Committee, and find the same to be as reported by them.

Respectfully submitted,

(Signed)

HENRY B. SAWYER, *Auditor.*



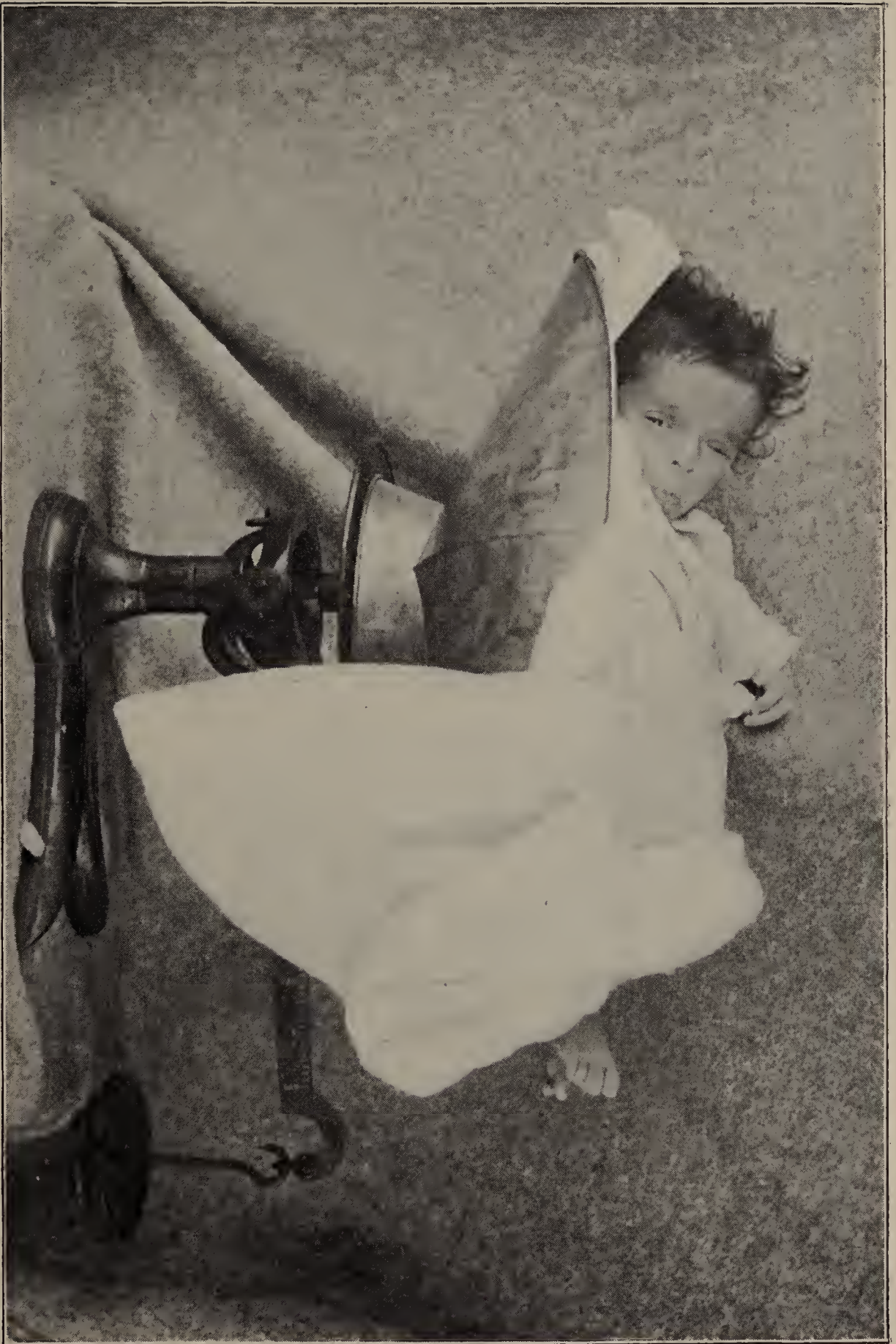

A PATIENT WEIGHTER.



## CONTRIBUTIONS

May be sent to Rufus B. Tobey, 505 John Hancock Building, or Charles G. Farwell, Treasurer, 505 John Hancock Building (to whom all checks may be made payable), or paid to Mr. John R. Anderson, Assistant Manager, 505 John Hancock Building, who is authorized to solicit and receive contributions.

---

## FORM OF BEQUEST.

I bequeath to my executors the sum of.....  
Dollars, *in trust* to pay over the same in.....  
after my decease to the person who, when the same is payable, shall act as the Treasurer of the Boston Floating Hospital, Incorporated, for which payment the receipt of the Treasurer, for the time being, shall be a full and sufficient discharge.





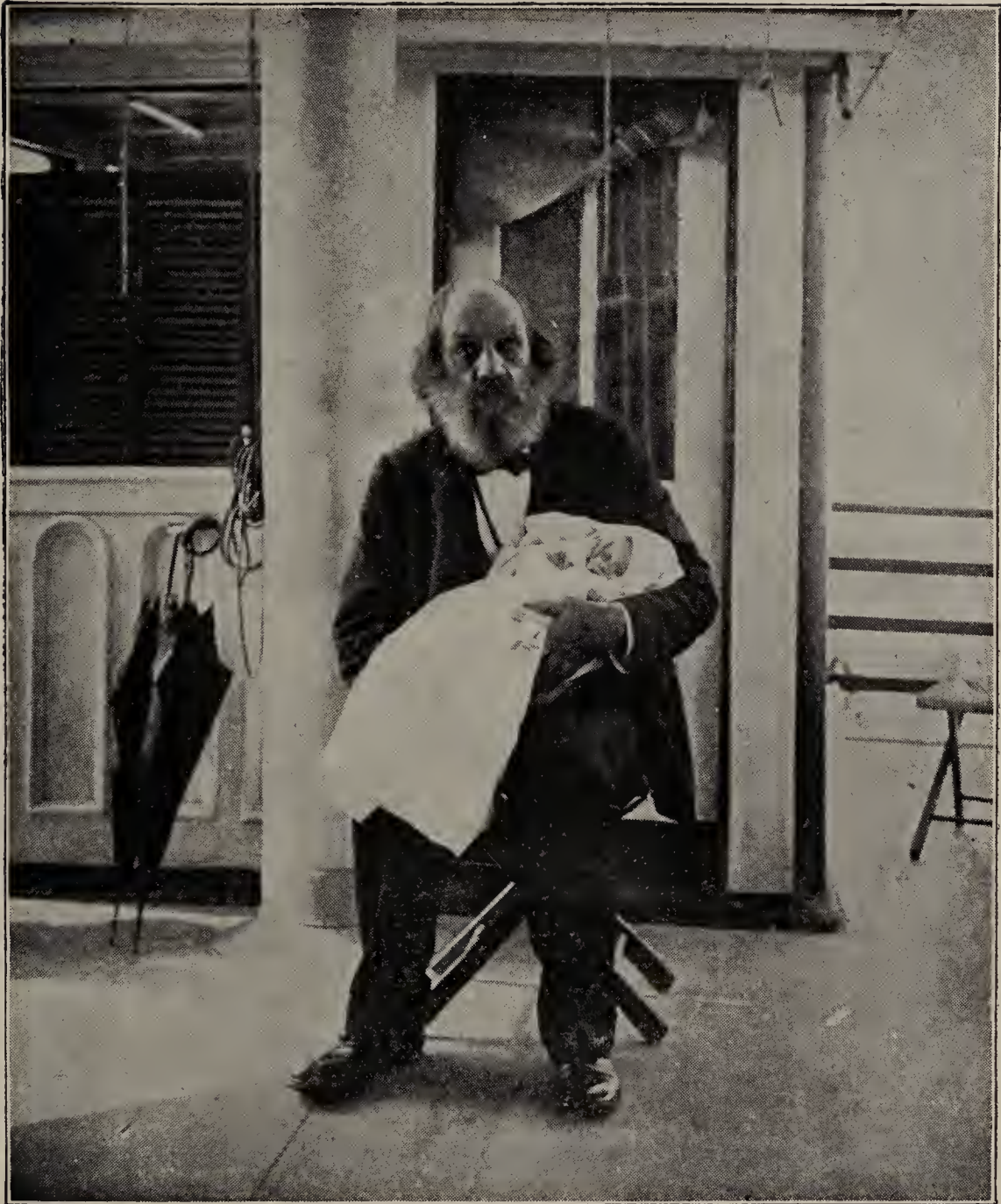

THE MAN WITH A BABY.









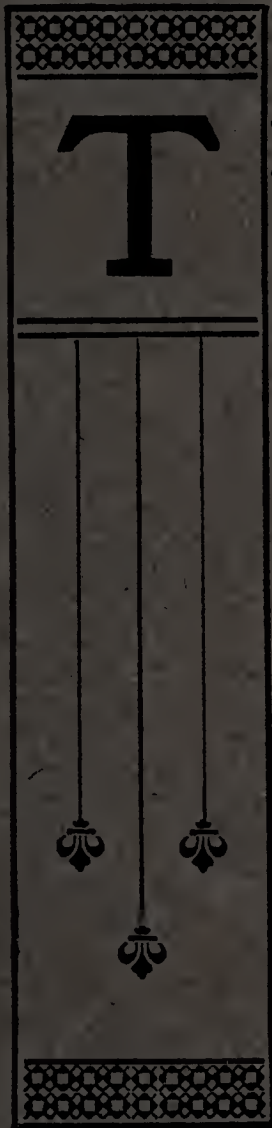

HE

**BOSTON  
FLOATING  
HOSPITAL**

**REPORT**

Season of 1904



ANNUAL REPORT

OF

THE BOSTON FLOATING HOSPITAL

---

SEASON OF 1904

---

BOSTON

THE BOSTON FLOATING HOSPITAL,  
DECEMBER, 1904

Dr. Francis H. Brown.

July 26, 1905





THE BOSTON FLOATING HOSPITAL.



# THE BOSTON FLOATING HOSPITAL, 1904

## Board of Managers

RUFUS B. TOBEY, *Chairman* . . . . . 505 John Hancock Building  
CHARLES G. FARWELL, *Clerk, Treasurer and Business Manager*  
505 John Hancock Building  
SAMUEL BRECK, M. D . . . . . 362 Commonwealth Avenue  
FREDERIC H. CURTISS . . . . . First National Bank  
SAMUEL H. DURGIN, M. D. . . . . Board of Health, Old Court House  
ROBERT W. HASTINGS, M. D. . . . . Brookline  
CHARLES W. JAYNES . . . . . 50 Washington Street  
PROF. S. HOMER WOODBRIDGE . . . . . 3 Hamilton Place  
JOHN R. ANDERSON, *Assistant Manager*  
505 John Hancock Building

## Consulting Staff

C. P. PUTNAM, M. D. . . . . H. L. BURRELL, M. D.

## Visiting Physicians

SAMUEL BRECK, M. D . . . . . WILLIAM E. FAY, M. D.  
ROBERT W. HASTINGS, M. D. . . . . ARTHUR W. FAIRBANKS, M. D.  
JOHN LOVETT MORSE, M. D.

## Auxiliary Staff

ALFRED M. AMADON, M. D., *Otologist*  
CHARLES G. CUMSTON, M. D., *Surgeon*  
ARTHUR C. JELLY, M. D., *Mental Diseases*  
A. QUACKENBOSS, M. D., *Ophthalmologist*  
ERNEST ELMER SOUTHARD, M. D., *Pathologist*

Resident Physician, ROBERT W. HASTINGS, M. D.

## Senior House Officers

FREDERICK V. HARDWICK, M. D.  
HERBERT W. ELLAM, M. D.

## Junior House Officers

A. O. FASSER  
B. L. WYATT

Externe, EDWARD D. HURLEY, M. D.

## Medical Assistants

WILLIAM H. DONNELLY . . . . . WILLIAM N. NOYES  
ROBERT L. GRAY, M. D. . . . . ALPHA R. SAWYER  
WALLACE E. HUBBARD, M. D. . . . . JAMES J. SCANNELL  
MACDONALD WILKINSON

## Food Laboratory

Chief: CHARLES E. BUCK, M. D.

## Assistants:

EDWIN H. PLACE, M. D. . . . . JAMES K. WARDWELL  
CHARLES E. SANFORD . . . . . WILLIAM A. DUTCHER, *Pharmacist*

## Superintendent of Nurses

Miss L. A. WILBER

## Night Matron

Miss CAROLYN A. BROWN

## Kindergartners

Miss HARRIETT G. REID . . . . . Miss EVELYN TRULL  
Miss ELESTINE SPRINGER . . . . . Miss ETHEL F. VINAL





# The Boston Floating Hospital.

---

SEASON OF 1904.

---

## INTRODUCTION.

TRUE economy is to get all out of a thing that one can, and when it was found that, with necessary repairs, there was one more year of service in The Boston Floating Hospital, it seemed to the managers unwise to build the new one, much as it is needed. The arguments for the new boat are as cogent now as they ever have been, but the money for it is not yet available. If the public is disappointed, the managers are no less so ; but we shall be compelled to conduct our work in the season of 1905 as in previous years. A purpose to keep free from debt is commendable at any time and everywhere, and it surely is so in the case of The Floating Hospital. We do not want it to be so encumbered that at any time its usefulness will be endangered, and this year we shall need funds as perhaps never before. Please do not forget that this is a babies' hospital ; that is where the strong appeal is made and why everything is done not only for the sake of the baby, but to instruct its mother that she may there learn to care for her other children. Mr. Anderson, in visiting the homes of our patients, finds the influence of the summer extending the year round, and sees children in good health who were taken on in a moribund condition, the hospital treatment having restored them.

Responding to inquiries frequently made, it seems proper here to explain again some of the features of the work. The question is asked if there are not some excursion features

about the work,—a question we supposed had been sufficiently answered. Let it be emphasized now that, though this was true in a degree in the earliest years of the work, there came a time when these were all eliminated, and only the sick baby was admitted to the care of the hospital. It is necessary that an attendant accompany the baby brought for a day only; and, in the desire to save the life of the sick baby, when the mother is the attendant she is permitted to bring a child which cannot otherwise be provided for, *if the recommendation is made by the physician sending the sick child to the hospital.*

Again it is asked, “Do you take babies down for more than a single day?” We take the child for a day only if that will suffice; it can be returned several days in succession, going to its home at night, if that seems advisable; but what gives peculiar character to the work to-day is its permanent department, where children are received and cared for until there is some radical change in their condition. This may be a week, or a month, or two months. A work like that of The Floating Hospital is compelled to ask for larger contributions than formerly because of this very feature. In the first years of its existence it was cheaper to care for 300 mothers and their children than it is now to care for fifty permanent and a like number of day patients. A life in danger needs skilled care, and this is why only trained nurses are employed and physicians of experience are in charge.

The growth of the Hospital has been normal, and the seal of approval has been stamped upon it in all its departments. Its work is not limited even to patients within our own Commonwealth, and it has been very gratifying to hear from one State and another of cases we have cared for where very sick babies have been restored to health. For three years we have had unusually cool summers, and yet the calls upon the hospital have not been limited. With normal summer weather

we shall be overwhelmed, and this is why we ask now for increased contributions.

The price for Named Days and Nights will be the same as in previous years, a minimum of \$100, though the managers anticipate a necessary advance when the new boat shall be put in commission. The generous support given to the Hospital in its eleven years of history justifies the managers in the belief that the work will not suffer from lack of funds in the future, but our supporters must decide this matter.

We are increasingly grateful to the press of Boston and its suburbs for constant and valuable assistance in extended and sympathetic notices of the work, for which we bespeak their continued support.





## REPORT OF THE VISITING STAFF.

For the Season of 1904.

THE writer almost feels his report to have received a mortal blow, so keen is his disappointment. It was expected that a new boat would be ready equipped for next season.

The plans for such a boat have been drawn and elaborated with the greatest care. The effort has been made to attain



the *ideal* boat for the work, one that will be adequate for some years to come. Anything savoring of extravagance has been omitted, and yet nothing really essential has been knowingly left out. The boat is planned for one hundred permanent patients. It is of proper size and gives proper room for the work to be done. We know what it is to have improper space for our work.

The difficulty has come with the financial aspect of the matter. The Board of Managers decided unanimously that it would be unwise to go into debt, however great the need, and however great the temptation to do so.

What would a boat entirely satisfactory in its appointments, fully equipped and furnished, and adapted for one hundred permanent patients and two hundred out-patients, cost? The building committee (of which the writer is one) estimate *sixty-five to seventy thousand dollars*. Is this an extravagant or unreasonable amount to expend for such a purpose? The building committee, after careful consideration of the



matter, feel that it is not. Can a fairly good boat be built for less? It can, but it would always be a makeshift.

Boston has thus far been the pioneer in Floating Hospital work with permanent wards. Our new boat will therefore attract much attention, and receive criticism from many engaged in work for children all over the country. An ideal and successful boat will lead to the establishment of others, thus enlarging the work many fold. It is our duty, we believe, to give not only those immediately about us, but to all who may profit by it, the benefit of our now considerable experience in this peculiar work. Therefore an inadequate boat would not only be unserviceable for our immediate uses, but would be a disgrace to all concerned.

About *three-fifths* of the needed money is available only. It is better, then, that we wait for the rest, and build with clear consciences, free from mortgage nightmares, and build something that we can present to our givers, our community, and the profession at large with confidence.

Last season's work sustained our contention (often repeated) that The Boston Floating Hospital is a safe place for sick babies to be cared for in the summer. Our present and past statistics of mortality are very favorable, and we believe are not equalled in any other similar institution. The progress of our cases in the wards and in the out-patient department is good. It is ideal? No. Why not? Because of our crowded condition. Our nurses are seriously hampered in their work, often to the point of dissatisfaction on their part. The same is true of the medical staff, while the disadvantage to the patients is only too evident, especially in the increased risk of infection. It must not be inferred that a spirit of complaint is present on the hospital; such is by no means the case. The *morale* of the hospital force is excellent. Enthusiastic effort is the rule. The facts of the case must, however, be stated as they exist.

The season was somewhat warmer than that of 1903, and

though on the whole a cool summer, the slight difference led to a much larger attendance of out-patients than in 1903. This was satisfactory, as our out-patients, while under observation, seem to derive a great deal of benefit from the trips, even though they be few in number. The medical work was done by four visiting physicians, five specialists comprising the auxiliary staff, two senior house officers, two junior house officers, an externe, and eight medical assistants. The resident physician served as physician to out-patients, the externe being in charge under him. The visiting physicians made daily visits to the hospital during their month of service, and conducted most of the lecture course for the nurses, the remaining lectures being given by the auxiliary staff. The senior house officers are resident on the boat, and are, with the junior house officers, in charge of the wards, under the visiting physicians. The medical assistants are busily engaged in clerical and microscopic work, and in assisting in carrying out the details of treatment. Our nurses numbered thirty-two, superintended by Miss L. A. Wilber, who has now served the hospital for nine seasons.

Twenty-three nurses took the course of lectures and instruction in the wards, and eighteen passed a satisfactory examination and received diplomas. Our graduate house officers, also, receive diplomas. The nursing service is a very taxing one, owing to the *constant* care required by small infants, and the very careful attention to minute details necessary to prevent infection. Were the season longer, it would require many more nurses to do the work. It is not too much to say that our patients receive an unusual amount of detail in treatment. No means of restoration within the knowledge of the staff has been neglected. That this has been possible has been due to the large interest and generous support of our friends.

The hospital still remains, so far as we know, the only one with cooled wards. To enter one of these wards on a hot and humid day is almost startling. The air is both cool and





GOING ON BOARD







invigorating, and, whatever the outside conditions, can be kept at a constant point of temperature and relative humidity. Strangely enough, since our plant has been in good working order we have not had a hot summer. It has not yet therefore fully demonstrated its value. The recollection to some of us is most vivid of the periods of intense heat in past seasons, during which whole wards of patients would be prostrated and many deaths would occur. We have seen enough of the workings of the plant, however, to thoroughly believe in its value. It is to be remembered that on occasion the same plant heats the wards.

Our patients are chiefly young babies, and we feel that our mission is principally to them, but we have some older children (the age limit is six years), especially in our small out-of-door ward of six beds. In this ward certain cases of chronic disease do so well that we hope to have a large ward of this kind on the new boat.

Our large rejection list shows that of worthy cases there is no lack. Nothing is more distressing than to have to refuse a baby, seriously ill, with a chance for its life on the hospital and none at all at its home. This experience is a frequent occurrence after the first few days of the hospital season.

The abuse of charity, of which so much is heard, we believe, is but little in evidence on the hospital.

Our efforts at the education of the mothers have been continued. The object-lessons of the wards are before them, and they receive special instruction, particularly in the preparation of food for their babies. They are also supplied with an outfit at a small cost.

It is generally stated that the objects of a hospital are :

1. The care of the sick.
2. The education of young men and women as doctors and nurses.
3. The education of the medical profession.

To these may justly be added the education of the com-

munity, and especially that of those who, as mothers, sooner or later are the guardians of the health of us all.

Appended is a list of graduates—house officers and nurses—of the hospital, and also the questions given at the examinations for nurses for the season of 1904.

SAMUEL BRECK, M. D.,  
*Chairman of Visiting Staff.*

NURSES TO WHOM A DIPLOMA HAS BEEN GIVEN.

1899.

Ellen G. Parker	. . . .	Boston City Hospital, Boston
Ellison B. Spencer	. . . .	Free Hospital for Women, Boston
Elsie E. Mitchell	. . . .	Massachusetts General Hospital, Boston
Elizabeth Adams	. . . .	Free Hospital for Women, Boston
Bertha M. Andrews	. . . .	Malden Hospital, Malden
Margaret A. Burns	. . . .	Eliot Hospital, Keene, N. H.
Ada L. Loring	. . . .	Somerville Hospital, Somerville
Alice M. Rediker	. . . .	Free Hospital for Women, Boston

1900

Lucy MacBride	. . . .	Boston City Hospital, Boston
Nellie J. Hobbs	. . . .	Massachusetts General Hospital, Boston
Harriet A. Smith	N. E.	Hospital for Women and Children, Boston
Mary J. Durgin	. . . .	Free Hospital for Women, Boston
Jean F. James	. . . .	Frost Hospital, Chelsea
Jennie F. Moore	. . . .	Massachusetts General Hospital, Boston
Seraphine Schrider	. . . .	“ “ “ “
Grace V. McDougall	. . . .	Whidden Memorial Hospital, Everett
Dorothy M. MacVicar	. . . .	“ “ “ “
Mary H. MacDonald	. . . .	Women's Charity Club Hospital, Boston
Catherine F. Hughes	. . . .	Somerville Hospital, Somerville

1901.

Carrie M. Kellogg	. . . .	City Hospital, Worcester
Carolyn A. Brown	. . . .	St. Luke's Hospital, San Francisco, Cal.
Laura M. Chamberlain	. . . .	Women's Charity Club Hospital, Boston
Fannie F. Adler	. . . .	Jewish Hospital, Cincinnati
Louisa J. Hannappel	. . . .	Rhode Island Hospital, Providence
Annie B. Rose	. . . .	City Hospital, Worcester
Anna J. Newcomb	. . . .	“ “ “
Barbara Snyder	. . . .	German Hospital, Newark, N. J

Mary Sheetz . . . . .	Maryland Lying-In Hospital, Baltimore
Clara L. T. Davis . . . . .	Women's Charity Club Hospital, Boston
Annie A. O'Laughlin . . . . .	" " " " "
Martha H. Mullarky . . . . .	Massachusetts General Hospital, Boston

1902.

Grace N. Robinson . . . . .	N. E. Hospital for Women and Children, Boston
Eva J. Rutherford . . . . .	Longwood Hospital, Boston
Josephine Halberstadt . . . . .	German Hospital, Newark, N. J.
Marion F. Keefe . . . . .	Butler Hospital, Providence
Bessie MacMullen . . . . .	Boston Insane Hospital, Boston
Florence A. LaFleur . . . . .	State Hospital, Tewksbury
Ethel M. Owen . . . . .	Boston Insane Hospital, Boston
Almida S. Peterson . . . . .	Augustana Hospital, Chicago
Mary De Cormic Schafner . . . . .	Long Island Hospital, Boston Harbor
Katherine Jones . . . . .	State Hospital, Pennsylvania
Jessie L. Marriner . . . . .	St. Luke's Hospital, New Bedford
Annie B. Scheiderer . . . . .	New England Baptist Hospital, Boston
Frances Morgan . . . . .	Elliot Hospital, Manchester, N. H.
Margaret Fowler . . . . .	Anna Jacques Hospital, Newburyport
Anna G. Day . . . . .	New England Baptist Hospital, Boston
Florence Irving . . . . .	Adelaide Hospital, South Australia

1903.

Annie W. Brown . . . . .	Memorial Hospital, Concord, N. H.
Mary F. Baker . . . . .	" " " " "
Emma W. Case . . . . .	Pottstown Hospital, Pottstown, Penn.
Helen F. Carr . . . . .	Massachusetts Homeopathic Hospital, Boston
Susanne Clark . . . . .	Presbyterian Hospital, Pittsburg, Penn.
Florence I. Corbett . . . . .	St. Luke's Hospital, Duluth, Minn.
Annie I. Ferguson . . . . .	Elliot Hospital, Manchester, N. H.
Mary E. Hennessy . . . . .	Isolation Hospital, Worcester
Signa D. Hammer . . . . .	Jefferson Medical College Hospital, Philadelphia
Ida May Hickox . . . . .	City Hospital, Worcester
Bertha M. Jones . . . . .	Pottstown Hospital, Pottstown, Penn.
Antoinette Light . . . . .	University Hospital, Ann Arbor, Mich.
Florence A. Macdonald . . . . .	Whidden Memorial Hospital, Everett, Mass.
Mabel E. Naughton . . . . .	Children's Hospital, Philadelphia, Penn.
Florence N. Perdue . . . . .	Isolation Hospital, Worcester, Lying-In Hospital, Providence
Maude L. Parkes . . . . .	Nathan Littauer Hospital, Gloversville, N. Y.
Ella H. Plunkett . . . . .	Boston City Hospital, Boston
Martha M. Richards . . . . .	Smith Infirmary, New Brighton, Staten Island



Marie Schwartz . Nathan Littauer Hospital, Gloversville, N. Y.  
 Florence Salmon . . . . . Grace Hospital, New Haven, Conn.  
 Laura M. Smith  
     Isolation Hospital, Worcester, Lying-In Hospital, Providence  
 Jessica E. Skinner . . . . . Woman's Hospital, Chicago, Ill.  
 Mary E. Shannon . . . . . City Hospital, Cincinnati, O.  
 Harriet L. Turver . . . . . Grace Hospital, Detroit, Mich.  
 Mary Alice Pepper . . . . . Union Hospital, Kansas City, Mo.

1904.

Isabel M. Brand . Brooks' Memorial Hospital, Dunkirk, N. Y.  
 Lena M. Bostwick . . . . . Packer Hospital, Sayre, Penn.  
 Margaret B. Fergusson . . . Boston City Hospital, Boston, Mass.  
 Alice P. Goodwin . . . . . Massachusetts Homeopathic Hospital, Boston  
 Edyth B. Hawkins . . . . . Metropolitan Hospital, New York City  
 Clara Herb . . . . . Prescott Hospital, Appleton, Wis.  
 Margaret M. Hogan . St. Lawrence State Hospital, Ogdensburg, N. Y.  
 Frances A. Hutson . . . . . Clinton Hospital, Clinton, Mass.  
 Mary A. Kenney . . . . . Boston City Hospital, Boston, Mass.  
 Annie J. Lowe . . . . . " " " " "  
 Hildegard O. Lawson . . . . . New Hampshire State Hospital, Concord  
 Elizabeth Murphy . . . . . Margaret Pillsbury Hospital, Concord, N. H.  
 Minnie Northrop . . . . . Santa Ana Hospital, Santa Ana, Cal.  
 Agnes I. Quirk . . . . . Boothby Hospital, Boston  
 Alice A. Stanton . . . . . Brooks' Memorial Hospital, Dunkirk, N. Y.  
 Maude A. Sweeley . . . . . Lock Haven Hospital, Lock Haven, Penn.  
 Beatrice J. Taylor . . . . . Cushing Hospital, Roxbury  
 Josephine C. Terrien . . . . . Fannie Allen Hospital, Winooski, Vt.

HOUSE OFFICERS TO WHOM A DIPLOMA HAS BEEN GIVEN.

Frederick W. Sawyer, M. D. . . . . Prescott, Ariz.  
 Charles D. Wilkins, M. D. . . . . Worcester, Mass.  
 William W. McKibben, M. D. . . . . " "  
 Benjamin T. Burley, M. D. . . . . " "  
 Louis Hoag, M. D. . . . . Danvers, Mass.  
 C. J. Leary, M. D.  
 Arthur G. Kilburn, M. D.  
 Frank B. Granger, M. D. . . . . Boston, Mass.  
 William S. Buckley, M. D.  
 Frederick Johnson, M. D. . . . . Lowell, Mass.  
 John F. Fennessey, M. D. . . . . Boston, Mass.  
 Milton G. Sturgis, M. D. . . . . Seattle, Wash.





A MOTHER AND SOME PATIENTS



## NURSES' EXAMINATION.

POST-GRADUATE SCHOOL OF THE BOSTON FLOATING HOSPITAL.

1904.

---

*Express your meaning clearly. Re-read your answers.*

---

1. What points should be noticed about the intestinal discharges of infants?
2. (a) Describe in detail the preparation of a day's food for a well child to have six feedings, of eight ounces each, made up in the proportion of about eight parts of top milk, ten parts of boiled water, three tablespoonfuls of milk sugar, and ten per cent of lime water.  
(b) State supplies necessary; how they are to be made ready and how kept, including apparatus.
3. Compare the relative development of the head, thorax and abdomen in the child at birth and at the age of five years.
4. Give some account of three affections liable to appear in the newborn child.
5. Describe the dejections in fermental diarrhœa and in ileo-colitis.
6. (a) What substitutes for milk are used in a case of ileo-colitis?  
(b) Give full details for preparing *one* of them.
7. Give the treatment for umbilical hernia.
8. What would you do, if you were placed entirely upon your own resources in regard to the child, in an impending premature delivery?
9. What are the characteristics of the pulse and respiration in childhood?
10. Tell what you know about the excretion of urine in the child.



## THE REPORT OF THE RESIDENT PHYSICIAN.

*To the Board of Managers : Gentlemen :—*

THE report which I present this year will be to a certain extent a summary of the work of the past three years, during which time I have been Resident Physician. The season of 1904 began July 6 and extended to September 15. As before, the 57 cribs were all occupied within two weeks, and from that time until after the first of September we refused patients every day for lack of room. This pressure was greatest during the two weeks August 1 to 14, when we were able to admit 75 patients.

During the season 279 patients were rejected (1902, 128 ; 1903, 351). Two reasons seem to account for our better ability to care for applicants this year than last. In the first place, there were more very sick patients ; the number of deaths was larger, and consequently at the time of greatest pressure there were more vacant beds. In the second place, our Visiting Physicians moved patients along more rapidly.

Therefore our total number of patients this year is 290 (1902, 272 ; 1903, 210) ; but these patients only stayed 13 1-3 days on an average (1902, 12 9-10 ; 1903, 17 2-3). On the other hand, these 290 patients received 3,881 days' treatment (1902, 3,517 ; 1903, 3,708). These figures are explained by the reasons in the paragraph above.

We made 54 trips out. Probably largely because of the warmer summer, our out-patient ward "E" rendered a larger service ; 652 patients (1902, 418 ; 1903, 498) made 2,484 trips (1902, 1,648 ; 1903, 1,665) ; our average number this year, therefore, on each trip in Ward E was 46 (1902,



27 ; 1903, 30). The number of patients we may be asked to care for on any really hot day during July or August is shown by the fact that on August 1, 1904, 105 patients were cared for in Ward E. This number was not duplicated on any other day, but we approached it on many days, as would be indicated by the totals shown above.

A much larger number (156) than in any previous year were cared for one or more days in Ward E, and subsequently admitted to the permanent wards. You will, therefore, see that my recommendation of last year, that we have at the earliest possible date a new and adequate Hospital, capable of caring for at least 100 sick babies in the permanent wards, is even more urgent.

While the season was hotter than 1903, it was not an unusually hot season. The amount of work done, as indicated by the figures already given, shows, I believe, the efficiency of the system now organized. I would by no means say that it is perfect, however, and presume that a new boat (which we all confidently anticipate) will necessitate many modifications.

The large number of day patients required the appointment of an additional medical assistant. I am glad to report to you the continued interest of the medical profession, as shown by the fact that 257 different physicians (1902, 231 ; 1903, 300) sent patients to us, and we were on terms of cordial helpfulness with the other institutions of the city.

Thanks are due from this Board—and have, I believe, been already sent by our efficient Chairman—to the Children's Hospital and the New England Hospital for Women and Children, to whom nearly 20 of our patients were sent at the end of the season ; and also to the Boston City Hospital and to the Boston Emergency Hospital for the assistance of ambulances at the time of our closing. We are grateful, too, to Tufts Medical School for the loan of two high-power microscopes.

Many medical men and women visited us, and in every case expressed cordial approval of our methods and success. The working force of the Hospital this year was much the same as last, with the exception that there was less bacteriological work done. One of the eleven House Officers, Dr. Sanford, resigned to take a position of assistant in the food department. His training there this year will fit him to have charge of the department next year. In his place I appointed, and the Executive Committee approved, Dr. Macdonald Wilkinson.

There was the same force of nurses under the efficient supervision of Miss Wilber. Of the work of doctors, nurses, and employees on the boat I can only repeat what I have before said,—that all worked most earnestly and faithfully for the welfare of the sick babies. The appointment of Dr. Charles E. Buck as director of the food laboratory was a success. Working under him, and in entire accord with him, Drs. Place and Sanford kept the work of the food department at an even higher level than it had before attained. Imperfections were quickly noted and promptly corrected. In the bacterial tests, which were daily made, of the various solutions, we were greatly assisted by reports rendered from the laboratory of the Boston Board of Health, and to Dr. Hibbert W. Hills special thanks are due. The milk stood the tests applied exceedingly well.

Very few changes were made in the structure of the boat, although, as I indicated in my last report, extended repairs were found necessary in the superstructure. A refrigerator was built, and the attempt made to keep it cool with our cold-air plant. This attempt was only partially successful, the demand upon the plant for cooling the wards and in the food laboratory being so great.

No change was made in our system of records. We attempted to substitute carbolic acid for formalin in the matter of disinfecting soiled clothes and bedding, believing it



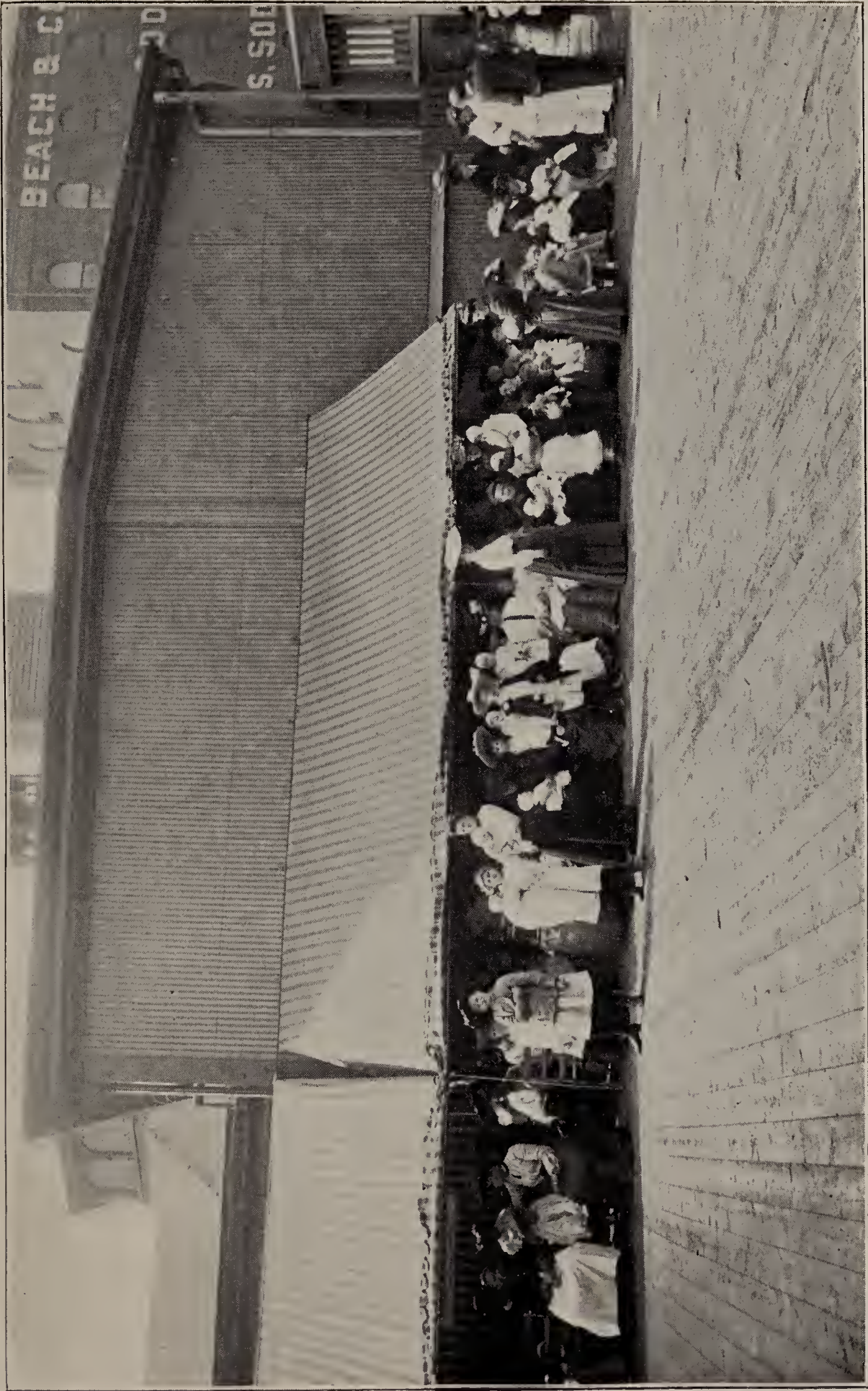

WAITING AT THE WHARF





to be more effective, and knowing it to be much less expensive; but the limitations of our space quickly demonstrated that it was utterly impracticable. We therefore returned to formalin.

The usual tables of patients, diseases, locations, etc., are herewith presented.

Respectfully submitted,

ROBERT W. HASTINGS, M. D.,

*Resident Physician.*

November 7, 1904.



## PERMANENT PATIENTS, 1904.

NUMBER OF PATIENTS, 290.

LOCALITIES FROM WHICH THEY CAME.

Boston . . . . .	79	Milton . . . . .	1
South Boston . . . . .	21	Medford . . . . .	2
East Boston . . . . .	33	Allston . . . . .	1
Chelsea . . . . .	15	Winthrop . . . . .	2
Newton . . . . .	2	South Lincoln . . . . .	1
Malden . . . . .	6	North Cambridge . . . . .	2
Roslindale . . . . .	1	Cambridgeport . . . . .	11
Neponset . . . . .	1	East Cambridge . . . . .	5
Auburndale . . . . .	1	Everett . . . . .	4
Franklin Park . . . . .	1	South Braintree . . . . .	1
Brookline . . . . .	2	Dorchester . . . . .	5
Watertown . . . . .	1	Hyde Park . . . . .	3
Roxbury . . . . .	29	Mattapan . . . . .	1
Charlestown . . . . .	20	Brighton . . . . .	1
Cambridge . . . . .	16	Maplewood . . . . .	1
Somerville . . . . .	9	Franklin . . . . .	1
Braintree . . . . .	1	Waverly . . . . .	1
Jamaica Plain . . . . .	5		<hr style="width: 50px; margin-left: auto; margin-right: 0;"/>
Lexington . . . . .	3		290

Children 6 months and under . . . . .	133
"    6    "    to 12 months . . . . .	97
"    1 year    "    2 years . . . . .	46
"    2    "    "    3    "    . . . . .	11
"    3    "    "    5    "    . . . . .	3
	<hr style="width: 50px; margin-left: auto; margin-right: 0;"/>
	290

CONDITION OF PERMANENT PATIENTS ON DISCHARGE.

Well . . . . .	122	about 42%
Relieved . . . . .	66	" 23%
Unrelieved . . . . .	13	" 5%
Dead . . . . .	88	" 30%
Not treated . . . . .	1	
	<hr style="width: 50px; margin-left: auto; margin-right: 0;"/>	
	290	

15 patients were taken home by parents against our advice. Of these 10 were relieved and 5 unrelieved.

Of the 88 patients who died, 24 were moribund at entrance and survived less than 48 hours.

PERMANENT PATIENTS' DIAGNOSES.

Atrophy, Infantile . . . . .	21	Erythema . . . . .	9
Abscess, Ischio-Rectal . . . . .	1	Encephalitis, Traumatic . . . . .	1
Abscesses . . . . .	9	Empyema . . . . .	1
Atresia of Vagina . . . . .	2	Furunculosis . . . . .	9
Anæmia . . . . .	1	Glycosuria . . . . .	3
Ascites . . . . .	1	Gliosis of Right Cerebrum . . . . .	1
Arthritis, Specific . . . . .	1	Gastritis, Chronic . . . . .	8
Adenitis, Cervical . . . . .	3	Gastritis, Acute, Catarrhal . . . . .	3
Adherent Prepuce . . . . .	2	Herpes . . . . .	2
Abscess of Cornea . . . . .	1	Hydrocephalus, Left Internal . . . . .	1
Bronchitis . . . . .	34	Hypospadias . . . . .	1
Bronchitis, Capillary . . . . .	1	Hernia, Umbilical . . . . .	20
Blepharitis . . . . .	2	"    Epigastric . . . . .	1
Cardiac Disease . . . . .	1	"    Inguinal . . . . .	1
Congenital Cardiac Disease . . . . .	1	Ileo-colitis . . . . .	121
Cranio-Tabes . . . . .	1	Intertrigo. , . . . . .	6
Congenital Syphilis . . . . .	4	Indigestion, Acute . . . . .	5
Conjunctivitis . . . . .	9	"    Chronic Gastric . . . . .	4
Colitis . . . . .	5	"    "    Intestinal . . . . .	6
Constipation . . . . .	1	Kyphosis . . . . .	3
Convulsions . . . . .	8	Laryngeal Obstruction . . . . .	3
Cerebral Disturbance . . . . .	4	Localized Oedema of Brain . . . . .	1
Cerebral Hemorrhage . . . . .	1	Lagophthalmus . . . . .	1
Cryptorchidism . . . . .	1	Mitral Regurgitation . . . . .	1
Cleft Palate . . . . .	3	Malnutrition . . . . .	42
Cerebral Tumor . . . . .	1	Mastoiditis . . . . .	1
Congenital Dislocation of		Meningitis . . . . .	6
Right Ankle . . . . .	1	Myocarditis . . . . .	1
Club Foot . . . . .	1	Malformation of Penis . . . . .	2
Dermatitis . . . . .	17	Mongolian Idiocy . . . . .	1
Diarrhœa . . . . .	1	Miliaria . . . . .	2
Diarrhœa, Fermental . . . . .	110	Neglect . . . . .	7
Erysipelas . . . . .	1	Nœvus Vasculosa . . . . .	3
Exhaustion . . . . .	10	"    Pigmentosa . . . . .	2
Enteritis . . . . .	16	Noma . . . . .	1
Eczema . . . . .	10	No Disease . . . . .	1



Oedma Angio-Neurotic . . . . .	1	Seborrhœa Capitis . . . . .	30
“ of Brain . . . . .	1	Suppression of Urine . . . . .	5
Otitis Media, Acute . . . . .	6	Steatoma . . . . .	1
“ “ Chronic . . . . .	6	Scorbutus . . . . .	1
Pulmonary Stenosis . . . . .	1	Stomatitis . . . . .	29
Paronychia . . . . .	4	Spina Bifida . . . . .	1
Pneumonia, Broncho- . . . . .	12	Scabies . . . . .	1
“ Lobar . . . . .	9	Tuberculosis . . . . .	8
Pachymeningitis, Chronic Ex- . . . . .	1	Toxæmia . . . . .	39
ternal . . . . .	1	“ of Unknown Origin . . . . .	1
Pott's Disease . . . . .	3	Teething . . . . .	12
Phimosis . . . . .	12	Talipes Valgus . . . . .	2
Prolapse of Rectum . . . . .	7	Typhoid Fever . . . . .	1
Panophthalmitis . . . . .	1	Thrush . . . . .	14
Purpura . . . . .	13	Ulcer of Cornea . . . . .	3
Pediculosis . . . . .	16	Undescended Testicle . . . . .	10
Regulation of Feeding . . . . .	29	Urticaria . . . . .	10
Rhachitis . . . . .	55		
Rhinitis . . . . .	16		930

### DAY PATIENTS.

Total number of new cases . . . . .		652
Number of patients on all trips . . . . .		2484
Number of patients making . . . . .	1 trip . . . . .	223
“ “ “ “ . . . . .	2 trips . . . . .	144
“ “ “ “ . . . . .	3 “ . . . . .	79
“ “ “ “ . . . . .	4 “ . . . . .	53
“ “ “ “ . . . . .	5 “ . . . . .	37
“ “ “ “ . . . . .	6 “ . . . . .	21
“ “ “ “ . . . . .	7 “ . . . . .	18
“ “ “ “ . . . . .	8 “ . . . . .	16
“ “ “ “ . . . . .	9 “ . . . . .	7
“ “ “ “ . . . . .	10 “ . . . . .	12
“ “ “ “ . . . . .	11-15 “ . . . . .	18
“ “ “ “ . . . . .	16-20 “ . . . . .	8
“ “ “ “ . . . . .	21-25 “ . . . . .	9
“ “ “ “ . . . . .	over 25 “ . . . . .	7
		652
Transferred to permanent wards . . . . .		156

CONDITION OF DAY PATIENTS ON DISCHARGE

Well . . . . .	150
Relieved . . . . .	240
Unrelieved . . . . .	100
Tranferred to wards (permanent) . . . . .	156
Refused treatment (mothers) . . . . .	6
Dead . . . . .	0
	652

DIFFERENT DISEASES.

Adenitis, Simple . . . . .	41	Stomatitis Herpetica . . . . .	9
“ Suppurating . . . . .	5	“ Mycosa . . . . .	15
“ Tubercular . . . . .	1	“ Aphthosa . . . . .	1
Adenoids . . . . .	4	Stomatitis Ulcerosa . . . . .	2
Blepharitis . . . . .	1	Gastritis . . . . .	23
Bronchitis . . . . .	42	Hemorrhoids . . . . .	1
Brocho-Pneumonia . . . . .	1	Hypertrophied Tonsils . . . . .	7
Constipation . . . . .	9	“ Heart . . . . .	1
Conjunctivitis, Catarrhal . . . . .	12	Hernia, Umbilical . . . . .	11
“ Phlyctenular . . . . .	1	“ Inguinal . . . . .	3
Convalescent Appendicitis . . . . .	1	Ileo-Colitis . . . . .	85
Congenital Syphilis . . . . .	4	Intestinal Indigestion . . . . .	23
Debility . . . . .	17	Infantile Atrophy . . . . .	12
Dermatitis Simplex . . . . .	2	Impetigo Contagiosa . . . . .	3
“ Medicamentosa . . . . .	2	Lobar Pneumonia . . . . .	3
“ Venenata . . . . .	1	Miliaria . . . . .	2
“ Calorica . . . . .	1	Malingering . . . . .	20
“ Exfoliativa . . . . .	1	Nervous Diarrhœa . . . . .	28
Eczema Simplex . . . . .	11	“ Vomiting . . . . .	4
“ Seborrhœicum . . . . .	5	Otitis Media Chronica . . . . .	12
“ Intertrigo . . . . .	6	Prolapse of Rectum . . . . .	3
Enteritis . . . . .	1	Pulmonary Tuberculosis . . . . .	3
Erythema Simplex . . . . .	6	Pott's Disease . . . . .	2
“ Multiforme . . . . .	2	Paralysis of Leg Muscles . . . . .	1
Fermental Diarrhœa . . . . .	407	Pediculi Capitis . . . . .	3
Furunculosis . . . . .	7	Paronychia . . . . .	1
Gastro-Enteritis . . . . .	3	Pruritus . . . . .	1
Gastric Indigestion . . . . .	24	Phimosis . . . . .	67
Rhachitis . . . . .	109	Rhinitis, Catarrhal . . . . .	5
Strabismus . . . . .	1	“ Purulent . . . . .	2
Septic Finger . . . . .	1	Tuberculosis of Knee . . . . .	1

Tuberculosis of Ankle . . . . .	2	Urticaria . . . . .	4
Tertiary Syphilis . . . . .	1	Vaginitis . . . . .	1
Tonsilitis . . . . .	1		<hr/>
			1092

LOCALITIES FROM WHICH DAY PATIENTS CAME.

Boston . . . . .	230	Hyde Park . . . . .	3
Roxbury . . . . .	86	Brighton . . . . .	3
East Boston . . . . .	77	Roslindale . . . . .	2
South Boston . . . . .	54	Neponset . . . . .	2
Somerville . . . . .	36	Arlington . . . . .	2
Cambridge . . . . .	31	Mattapan . . . . .	2
Charlestown . . . . .	27	Revere . . . . .	1
Chelsea . . . . .	15	Maplewood . . . . .	1
Dorchester . . . . .	15	Franklin . . . . .	1
Jamaica Plain . . . . .	12	Grove Hall . . . . .	1
East Cambridge . . . . .	12	Auburndale . . . . .	1
Everett . . . . .	11	North Cambridge . . . . .	1
Brookline . . . . .	5	Winthrop . . . . .	1
Cambridgeport . . . . .	4	East Braintree . . . . .	1
Watertown . . . . .	3	Winchester . . . . .	1
Malden . . . . .	3	Allston . . . . .	1
Newton . . . . .	3	Lexington . . . . .	1
Medford . . . . .	3		<hr/>
			652

Patients under 6 months of age . . . . .	186
“ 6 months to 1 year old . . . . .	208
“ over one year old . . . . .	258
	<hr/>
	652



## NAMED DAYS.

- |                 |     |   |
|-----------------|-----|---|
| Wednesday, July | 6.  | President Roosevelt Day. Hon. B. C. Clark.  |
| Thursday,       | 7.  | Thursday Morning Fortnightly Club Day. By the Club.                                     |
| Friday,         | 8.  | Thimble Club Day. The Thimble Club, Roxbury.  |
| Saturday,       | 9.  | George Edwin Peters Day. Mrs. George E. Peters.   |
| Sunday,         | 10. | Charles Faulkner Day. Miss Fannie M. Faulkner.  |
| Monday,         | 11. | In Memory of Winifred Tonkin. Teachers and Pupils of Howard Seminary, West Bridgewater. |
| Tuesday,        | 12. | Louis Atherton Pope Day. Mrs. A. A. Pope.   |
| Wednesday,      | 13. | Given by Guests of No. 16 William Street, Brookline.                                    |
| Thursday,       | 14. | Alfred T. Turner Day. Mr. Wilson S. Belches.  |
| Friday,         | 15. | Betty's and Billy's Day. Miss Elizabeth G. Houghton.                                    |
| Saturday,       | 16. | Somerville Day, No. 1. Mrs. George H. Pendergast and Somerville and Suburban Friends.   |
| Sunday,         | 17. | Hettie Lang Shuman Day. Mr. A. Shuman.  |
| Monday,         | 18. | Sunshine Day. Regina L. Jones Branch International Sunshine Society.                    |
| Tuesday,        | 19. | Susan T. Crosby Memorial Day. Anonymous.  |
| Wednesday,      | 20. | Little William Austin Day. Mrs. Walter F. Austin.                                       |
| Thursday,       | 21. | Catherine Scollay Greenough Day. Mr. Charles P. Greenough.                              |
| Friday,         | 22. | Edward Steese Memorial Day. Mrs. W. S. Steese.  |
| Saturday,       | 23. | In Memory of Edna Fisher Mitchell. Mr. William L. Mitchell.                             |
| Sunday,         | 24. | Alice M. C. Matthews Day. Mrs. Annie B. Matthews.                                       |
| Monday,         | 25. | William McKinley Day. Mrs. George H. Pendergast.  |
| Tuesday,        | 26. | T and E Day. Mrs. Thomas Mack.  |

- Wednesday, July 27. Haverhill Day. Woman's Clubs of Haverhill.
- Thursday, 28. Somerville Day, No. 2. Mrs. George H. Pendergast and Somerville and Suburban Friends.
- Friday, 29. Hope Chapel Sewing School Day. By the School.
- Saturday, 30. Rosalind Harwood Day. Mr. Sydney Harwood.
- Sunday, 31. In Memory of L. W. and M. M. Dutton. Mrs. S. P. Mandell.
- Monday, Aug. 1. In Remembrance of Robert Lawrence Curtiss and Eleanor Curtiss. Mr. and Mrs. Frederic H. Curtiss.
- Tuesday, 2. In Memory of Mrs. Ann White Dickinson. Anonymous.
- Wednesday, 3. Somerville Day, No. 3. Mrs. George Pendergast.
- Thursday, 4. Lend-a-Hand Dramatic Club Day. By the Club.
- Friday, 5. Lamont G. Burnham Day. Mrs. L. G. Burnham.
- Saturday, 6. Eliot Church, Newton, Day, No. 1. Eliot Church, Newton.
- Sunday, 7. Anne S. Faulkner Day. Mrs. Eliot Hubbard.
- Monday, 8. Newton Ladies' Home Circle Day. Newton Ladies' Home Circle.
- Tuesday, 9. In Memory of Horace H. Stevens and George H. Ball. An Anonymous Friend.
- Wednesday, 10. Mildred Hall Day. Mr. and Mrs. Charles P. Hall.
- Thursday, 11. George W. Armstrong Day. Mrs. G. W. Armstrong.
- Friday, 12. Collins and Fairbanks Day. Mr. Charles H. Collins.
- Saturday, 13. Eliot Church, Newton, Day, No. 2. Eliot Church, Newton.
- Sunday, 14. No Name. By Faulkner Stanton.
- Monday, 15. Jennie Haynes Hurd Day. Mrs. John C. Haynes.
- Tuesday, 16. H. Austin Brewer Day. Anonymous.
- Wednesday, 17. Mary C. Shapleigh Memorial Day. Mrs. M. G. S. Heathfield.
- Thursday, 18. John C. Paige Day. Mr. William R. Gray.









- |            |       |     |  |
|------------|-------|-----|--|
| Friday,    | Aug.  | 19. | Girls' Rainbow Circle Day. Girls' Rainbow Circle, Dorchester.  |
| Saturday,  |       | 20. | Harry Nelson Lowney Day. Mr. Walter M. Lowney.   |
| Sunday,    |       | 21. | Elizabeth Bates Liffler Day. The Misses Thacher.   |
| Monday,    |       | 22. | Rye Beach Day. Ladies of Rye Beach, N. H.  |
| Tuesday,   |       | 23. | Elks Day. Boston Lodge, No. 10. B. and P. O. of E.   |
| Wednesday, |       | 24. | Woburn Day. Ladies of Woburn.  |
| Thursday,  |       | 25. | Alden Speare Memorial Day. Mrs. Alden Speare.  |
| Friday,    |       | 26. | Little's Point Day. Children of Little's Point.  |
| Saturday,  |       | 27. | Phillips Beach, Beach Bluff and Clifton Day. Mrs. Elizabeth P. Edwards, Patroness.                               |
| Sunday,    |       | 28. | John Bertram Kimball Day. Mr. David P. Kimball.  |
| Monday,    |       | 29. | In Memory of Hattie Potter. Anonymous.   |
| Tuesday,   |       | 30. | Newton Ladies' Home Circle Day. Newton Ladies' Home Circle.  |
| Wednesday, |       | 31. | Bunker Hill Day. Mrs. George H. Pendergast and Charlestown and Suburban Friends.                                 |
| Thursday,  | Sept. | 1.  | F. H. C. Day. Floating Hospital Club, Roxbury.   |
| Friday,    |       | 2.  | New Ocean House Day. Guests of New Ocean House, Swampscott.  |
| Saturday,  |       | 3.  | Donald's Day. Anonymous.   |
| Sunday,    |       | 4.  | Phyllis's Day. Anonymous.  |
| Monday,    |       | 5.  | Albert H. Sayward Day. Anonymous.  |
| Tuesday,   |       | 6.  | Walter H. Cowing Day. Mrs. Walter H. and Miss Grace G. Cowing.   |
| Wednesday, |       | 7.  | Brookline Outing Club Day. Brookline Outing Club.  |
| Thursday.  |       | 8.  | Memnah Club Day. Memnah Club, Malden.  |
| Friday,    |       | 9.  | Mayflower Club Day. Mayflower Club, Brookline.   |
| Saturday,  |       | 10. | A Day of Loving Service, Woman's Home Missionary and Church Aid Society, First Congregational Church, Cambridge. |
| Sunday,    |       | 11. | Julia's Day. Anonymous.  |
| Monday,    |       | 12. | Hotel Preston Day. Ladies of Hotel Preston, Beach Bluff.   |

- Tuesday, Sept. 13. In memory of Wm. Filene. Mrs. Clara Filene.  
 Wednesday, 14. Abbie's Day. Anonymous.  
 Thursday, 15. Sarah's Day. Anonymous.

### NAMED NIGHTS.

- Thursday, Aug. 4. Lend-a-Hand Dramatic Club Night. By the Club.  
 Friday, 5. Margaret Louise Esten Night. Miss Louisa Thayer Bazeley.  
 Saturday, 6. Helen Coolidge Henry Night. Mrs. J. H. Henry.  
 Monday, 8. Boston Yacht Club Night, No. 1. Mrs. J. L. Amory, Miss Annie E. Bowker and Miss Belle Baker, Patronesses.  
 Tuesday, 9. William H. Lyon Night. First Parish, Brookline.  
 Wednesday, 10. Woman's Home Missionary Society Night. Woman's Home Missionary Society, Congregational Church, Wakefield.  
 Friday, 12. Hotel Preston Night. Ladies of Hotel Preston, Beach Bluff.  
 Saturday, 13. In Memory of Joseph Moulton. Mr. William Moulton.  
 Monday, 15. Boston Yacht Club Night, No. 2 (see August 8).  
 Tuesday, 16. Unity Club Night. Unity Club, First Parish, Cohasset.  
 Friday, 19. Girls' Rainbow Circle Night. Girls' Rainbow Circle, Dorchester.  
 Tuesday, 23. In Memory of A. F. H. Anonymous.  
 Wednesday, 24. Pemberton Night. Ladies of Hotel Pemberton, Hull.  
 Thursday, 25. Sarah L. Adams Converse Night. Anonymous.  
 Friday, 26. Mary H. Corey Night. H. D. Corey.  
 Saturday, 27. Phillips Beach, Beach Bluff and Clifton Night. Mrs. Elizabeth P. Edwards, Patroness.  
 Monday, 29. Auntie's Night. Mrs. Emma T. Leonard and Mrs. John Read.  
 Tuesday, 30. H. Austin Brewer Night. Anonymous.  
 Friday, Sept. 9. Mayflower Club Night. Mayflower Club, Brookline.

## OUR MERCHANT FRIENDS.

The managers tender their hearty thanks to the following-named firms and individuals for gifts during the season of 1904, as indicated :

Atlantic Works, East Boston	Labor and material
Revere Sugar Refining Co.	Sugar
Chase & Sanborn	Coffee
Thomas Wood & Co.	Tea
Fairchild Brothers & Foster	Panopeptone
The American Oxygen Co.	Oxygen

Other firms and individuals contribute anonymously.

We are also grateful for liberal discounts from firms carrying accounts with us.



## LIST OF CONTRIBUTORS—GENERAL EXPENSE.

- Adams, John S.  
 Adams, Miss Kate L.  
 Agassiz, Mrs. Elizabeth C.  
 A. L. D.  
 Alden Club, Franklin  
 Alexander, Mrs. E.  
 Alexander, Ruth  
 Allen, Miss Jennie M.  
 "Allen's Birthday"  
 A. L. M.  
 A Mother  
 Anatolia Club, West Roxbury  
 An Interested Kindergartner  
 Anonymous (three contributions)  
 Anonymous Friend  
 Anonymous, Wheaton Seminary  
 Appleton, Mrs. Samuel  
 Appleton, William  
 Arlington Friends  
 Armstrong, Mrs. George W.  
 Atlantic Works, East Boston  
 Austin, Mrs. Walter  
  
 "Baby"  
 Baby's Birthday  
 Bail, Miss Grace  
 Ball, Mrs. Mary J.  
 Banner Duplicate Whist Club,  
     Winthrop  
 Barbour, E. D.  
 Basford, Mrs. Anna Stockwell  
 Bazeley, Miss Louisa Thayer  
 Belcher, Miss A. T.  
 Belches, Wilson S.  
 Bemis, J. M.  
 Bemis, Mrs. J. M.  
 Benson, Mrs. I. M.  
  
 Bissell, Miss Mary S.  
 Blanchard, E. C.  
 Blanchard, Miss Edith R.  
 Blanchard, Mrs. E. R.  
 Blanchard, Miss Grace H.  
 Bok, Edward  
 Boland, Mrs. Esther F.  
 Bosson, Campbell and Pauline  
 Boston 1890 Sewing Circle  
 Boston 1902 Sewing Circle  
 Boston Yacht Club  
 Bowditch, Charles P.  
 Bradford Academy Christian  
     Union, Bradford  
 Bradford, Mrs. Charles F.  
 Braman, James C.  
 Breed, Warren M.  
 Brookline Outing Club  
 Brookes, Miss Fanny  
 Buck, Miss Alice  
 Buckminster, W. B.  
 Bunker Hill Chapter, D. A. R.  
 Burdick, Miss Evelyn Augusta  
 Burnham, Dr. J. Forrest  
 Burnham, Mrs. L. G.  
 Burnham, Miss M. C.  
 Burr, Mr. and Mrs. Allston  
  
 Caldwell, Mrs. Annie E.  
 Calkins, Mrs. Wolcott  
 Carter, Mrs. Maria E.  
 Cary, Mrs. E. M.  
 Cary, Miss G. S.  
 Cary, Mrs. Richard  
 Cash (three contributions)  
 Cate, Mrs. Martha G.  
 C. F. N.



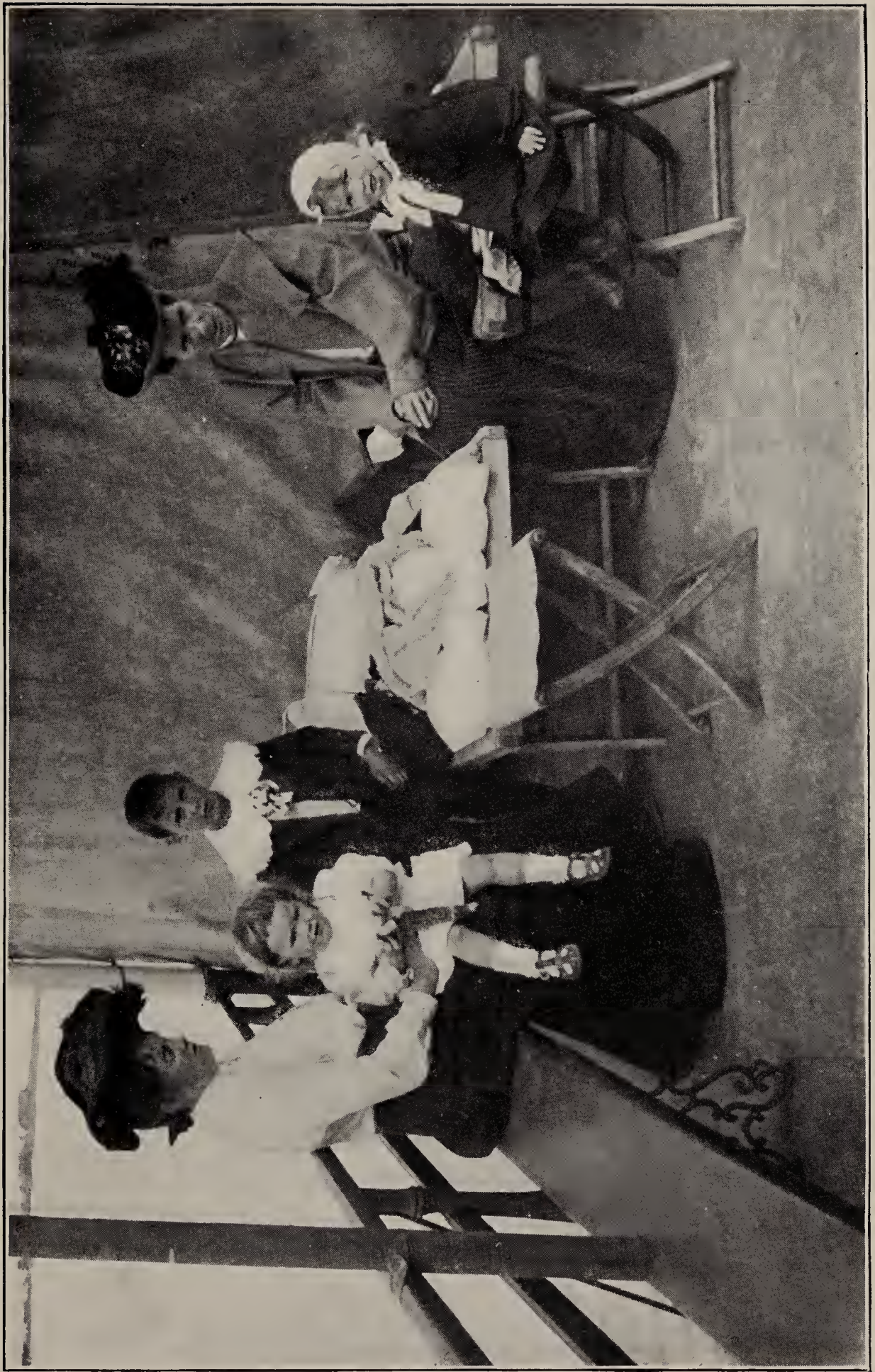

MOTHERS AND CHILDREN, UPPER DECK, AFT





Chamberlain, Mrs. J. C.  
 Chamberlain, Miss A. H.  
 Chandler, Miss Martha H.  
 Channing, Miss Fanny  
 Chapel Club, First Church, Rox-  
 bury  
 Charity Whist Club, Malden  
 Chase, Mrs. Alice B.  
 Chase and Sanborn.  
 Child, Mrs. Ruth L. S.  
 Children of Room 2, S. G. Howe  
 School, South Boston  
 Children's Charity Club, Malden  
 Children's Missionary Society,  
 South Congregational Church,  
 Salem  
 Children's Services, Magnolia  
 Churches:  
   Brookline, First Parish  
   Chelsea, Central Congrega-  
     tional, City Department  
   Conway Congregational  
   Dover Congregational  
   Easton Congregational  
   East Weymouth Congregational  
   Greenwood, Union Congrega-  
     tional and Societies  
   Groton, First Parish  
   Lexington, Hancock Congrega-  
     tional  
   Natick, First Congregational  
   South Sudbury, Memorial Con-  
     gregational  
   Taunton, Union Congregational  
   Winchester, First Congrega-  
     tional  
   Providence, R. I., St. John's  
     Episcopal  
 C. J. H.  
 Clark, Mrs. Annie M. L.  
 Clark, B. C.  
 Clark, Mrs. Frederick Simmons  
 Clark, Mrs. Elizabeth W.  
 Clarke, C. C.  
 Clement, Mrs. Mary A.  
 Clover Club, North Cambridge  
 Cobb, Miss Alice G.  
 Cobb, Franklin A., Jr.  
 Codman, Mrs. James M.  
 Collins, Charles H.  
 Connor, John  
 Coolidge, John T.  
 Coolidge, J. Randolph  
 Corey, H. D.  
 Covell, Mrs. A. S. and the Misses  
 Cowing, Mrs. Walter H. and Miss  
   Grace G.  
 Cumings, Jack and Wells  
 Currier, Charles O.  
 Curtis, Louis  
 Curtis, Mrs. T. P.  
 Curtiss, Mr. and Mrs. Frederic H.  
 Cutler, A. L. B.  
 Cutler, Mr. and Mrs. Charles H.  
 Cutler, Miss Sally Abbott  
  
 Davis, Andrew McFarland  
 Davis, Dwight S., Gertrude H.,  
   and Bradford C.  
 Davis, Mrs. Joshua W.  
 D. B. F.  
 Dean, Charles A.  
 Dennen, Hollis E.  
 Dennison Manufacturing Com-  
   pany (money found and un-  
   claimed)  
 Dexter, Mrs. F. Gordon  
 Ditson, Oliver, Company  
 Dix, John H., Estate of  
 Dominion Line Steamship Com-  
   pany  
 Dorcas Club, Keene, N. H.  
 Doudiet, Cecelia E., Estate of  
 Downing, Mrs. Richard H.

Dunbar, Sally  
 Duplicate Whist Club, Natick  
 Dwelley, Jedediah  
 Dwinell, Mrs. A. J. H.

Eager, Mrs. George H.  
 Eaton, Mrs. George T.  
 Eaton, Miss M. E.  
 E. A. W.  
 Edwards, F. E.  
 E. F. M.  
 Elizabeth Allen Guild, Unitarian  
 Church, Northboro  
 Elks Benevolent and Protective  
 Order, Boston Lodge, No. 10.  
 Ellis, E. Raymond, Jr.  
 Ellis, Miss Ruth  
 E. L. P.  
 E. M. B.  
 Emmons, Mrs. Helen B.

Entertainments:

Ladies' Union, Congregational  
 Church, Clifftondale  
 Hotel Ponemah, Milford  
 Springs, N. H., by Mary  
 Bryant and Friends  
 Hotel Preston, Beach Bluff,  
 Ladies of  
 Three Little Girls of Wollaston  
 Barn Sale by Marion and Norma  
 Wright, Natalie Howe and  
 Clara Koshman, Kingston  
 Candy Sale  
 By the T. W. O. Club, Girls'  
 Latin School, Boston  
 By Pauline Dexter and  
 Friends, Brookline  
 By Miss Nickerson's Class,  
 Central Church Sunday  
 School, Newtonville  
 By the Merry Six Club,  
 Woburn

Entertainments—*Continued*

Concert

Savin Hill Yacht Club by  
 Miss Elizabeth Stark  
 Heptorean Club Auxiliary,  
 Somerville.

Dramatic

"Helen's Experience," Miss  
 Mildred M. Tucker and  
 Friends, Allerton  
 "The Taming of the Shrew,"  
 Lend - a - Hand Dramatic  
 Club, West Newton  
 Original Play by Dorothy  
 Akeroyd, Mildred Thwing,  
 Glayds White, Elm House,  
 Bethlehem, N. H.

Play

July 4, by Anna M. Hooke  
 and Friends, Allerton  
 By Two Children  
 By Miss Adaline M. Swift's  
 Class, Belmont Unitarian  
 Sunday School

Fair

By Mildred T. Hastings,  
 Helen H. Twitchell and  
 Dorothy Hurd, Boston  
 Hotel Nottingham, Regina L.  
 Jones Branch, International  
 Sunshine Society.  
 By Fourteen Little Girls,  
 Marlboro Street  
 Sunshine Circle, Journal Out-  
 look Club, Brighton  
 The Mayflower Club, Brook-  
 line  
 Miss Kate Browning Tyler's  
 Class, Harvard Congrega-  
 tional Sunday School,  
 Brookline



Entertainments—*Continued*

Fair

By Elenor Bolles and Margaret Thayer, Cambridge  
Girls' Rainbow Circle, Dorchester

By Sybil A. Clark, Maud A. Masterman, Edith Harmon and Eva M. Baker, Framingham

By Charlotte Lee Bunnell, Malden

By Mabel and Charlotte Ellis, Malden

By Children's Charity Club, Malden

By Memnah Club, Malden

By Oak Grove Club, Malden

By Lovejoy Social Club, Helen C. Jackson and Friends

By Helpful-Hand Club, Medford

By the Golden Rule Club, Roslindale

By the Floating Hospital Club, Roxbury

By Alethea H. Pew and Friends, Salem

By Children at Little's Point, Swampscott

By Mrs. Mabel F. Austin, West Falmouth

By Miss Marguerite Mosman, West Roxbury

By Eleanor J. Homer and Friends, Winchester

"Horse Show," by Misses Nora and Muriel Saltonstall, Chestnut Hill

Lawn Party

Literary Sketch Club, Gardner

Entertainments—*Continued*

Lawn Party

Marion Chubbuck, Esther and Alice McNally and Helen Nay, Roxbury

May Party

Children of the Mothers' Section, Alden Club, Franklin Ladies of Woburn

Piazza Sale by Katherine Morse and Friends, Marlboro

Sale

By Sally Dunbar, Beatrice and Elisabeth Grumbine and Grace Daniels, Boston Brookline Outing Club

Katherine and Meriel Squire, Margaret Haven, Charles Gaston Smith, Jr., Edward R. and Robert Mitton, Brookline

Charlotte L. Read and Katharine Geabra, Manchester

Edward Esty and Reginald Orcutt, Brookline

Marjorie Uhler, Phyllis Underwood, Elizabeth Bartlett, Eleanor Springer, Louise Clevenger, Caroline Ingraham and Mildred Phippen, Newton

Children at North Andover, Mrs. S. D. Stevens, Patroness

Junior Lend-a-Hand Club, Roslindale

The Thimble Club, Roxbury

Gladys F. Carr, Lucy Waterman, Ruth Herman, Mae Gorman and Mary Wilkins, Roxbury

Entertainments—*Continued*

Charity Whist, Boston Yacht Club  
Whist Party  
Winchester Whist Club  
Phillips Beach, Mrs. Elizabeth P. Edward, Hostess  
E. and R.  
E. R. L.  
Esther Circle Girls' Club, First Church, Northampton  
"Every Little Helps"  
  
Fairbanks, Charles F.  
Faneuil Reading Club, Faneuil  
Farnsworth, Miss Alice  
Farwell, Mrs. E. S.  
Faulkner, Miss Fannie M.  
Filene, Mrs. Clara  
Fisk, Miss Ella W.  
Fiske, Dwight, Katherine and Elizabeth  
Floating Hospital Club, Roxbury  
Forbes, Mrs. William H.  
Foxcroft, Master Francis  
Friedman, Mrs. Max  
Friend (twenty contributions) of the Babies  
Concord  
Marlboro  
Prides Crossing  
Swampscott  
Wisconsin  
York Harbor, Me  
Bridgton, Me  
Brookline  
Fitchburg  
Lynn  
Magnolia  
Universalist Church, Melrose  
West Newton

Friendship Club, Winchester  
Fuller, Mrs. A. H.  
  
Gardiner, Edward H.  
Gardiner, Miss Harriet R.  
G. B.  
"George"  
Grand International Auxiliary, Brotherhood of Locomotive Engineers, Bay State Division, No. 256, Auburndale  
Girls' Rainbow Circle, Dorchester  
Girls' Useful Club, Malden  
Golden Rule Club, Roslindale  
Goodale, G. A.  
Goodman, Mrs. S.  
Goodnow, Miss Mary E.  
Goodwin, Miss A. M.  
Goodwin, Charles C.  
Goodwin, Mr. and Mrs. Hersey B.  
"Grandmother, A"  
Gray, Miss Harriet  
Gray, J. Converse  
Gray, Joseph H.  
Gray, William R.  
Green, G. F.  
Grew, Henry S.  
Griswold, Miss Margaret  
Gryzmish, S.  
Guests of New Ocean House, Swampscott  
  
Half-Hour Reading Club, Cambridge  
Hall, Mrs. Charles P.  
Hallowell, Mrs. R. P.  
Hammond, Mrs. G. G.  
Harris, Mrs. A. F.  
Hart, Henry W.  
Harwood, A. S.  
Harwood, Mrs. G. S.  
Harwood, Sydney





A KINDERGARTEN GROUP





Hayes, Mrs. S. Dana  
 Hayes, Mrs. John C.  
 Healey, Miss Nettie K.  
 Heathfield, Mrs. Mary G. S.  
 Hecht, Mrs. Jacob H.  
 Helpful-Hand Club, Medford  
 Helping - Hand Society, South  
 Sudbury  
 Hemenway, Miss Caroline T.  
 Hemenway, Miss Clara  
 Henry, Mrs. John H.  
 Heptorean Club Auxiliary, Som-  
 erville  
 Higginson, Frederick  
 Hill, Mrs. Hamilton A.  
 H. M.  
 Home Missionary Society, Third  
 Congregational Church, Chel-  
 sea  
 Hooper, Mrs. J. R.  
 Hope Chapel Sewing School,  
 Boston  
 Hopkins, Mrs. W. S. B.  
 Houghton, Mrs. Blanche E.  
 Houghton, Miss E. G.  
 Howard Seminary, West Bridge-  
 water, Teachers and Pupils of  
 Howe, Mrs. Annie L.  
 Howe, Mrs. E. W.  
 Howland, Miss Florence D.  
 Hubbard, Mrs. Eliot  
 Humphreys, Mrs. A. C.  
 Hunneman, Miss Frances H.  
 Hunneman, Mrs. S. W.  
 Hunnewell, Arthur  
 Hyde, Miss Louvan W.  
  
 Iasigi, Miss Mary V.  
 In Memoriam  
 In Memory of A. F. H.  
 Baby Ruth  
 Miss Carrie Melville

In Memory of Girard  
 Hattie Potter  
 Joseph Moulton  
 Richard  
 Winslow  
 Mrs. Ann White Dickinson  
 Iris Band, Union Congregational  
 Church, Rockville, Conn.  
  
 J., South Easton  
 Jewett, Miss Alice N.  
 Johnson, Miss Bertha S.  
 Johnson, Mrs. George L.  
 Joliffe, Thomas H.  
 Junior Alliance, Grace Church,  
 Newton  
 Committee of Twelve, First  
 Parish Church, Cambridge  
 Guild, St. John's Church,  
 Newtonville  
 Love-Bearers, First Baptist  
 Church, Malden  
 Union, Third Universalist  
 Church, West Somerville  
  
 Kent, James D., Jr.,  
 Kidder, Mrs. A. M.  
 Kimball, David P.  
 King, Mrs. Anne L.  
 King, Delcevare  
 King, Miss Elsie S.  
 King's Daughters' Circles :  
 Brookline, Considerate  
 Brookline Win One, Bethany  
 Sunday School  
 Cambridge, Helping Hand  
 Charles River Village, Whatso-  
 soever Ten  
 East Weymouth, Watchful  
 Fitchburg, Rollstone Church  
 Foxboro, Happy Ten  
 Haverhill, Mary and Martha

King's Daughters' Circles—*Continued*

Hingham, First Parish  
Lancaster, Whatsoever  
Lowell, Merrimac Valley League  
Lynn, Inasmuch  
Mattapan, Do Thy Little  
Malden, Willing  
Medford, Doing  
Needham, Circle of '86  
North Tewksbury  
Quincy, Unity  
Raynham, Good Will  
Roxbury, Charlotte E. Richardson  
Waltham, Ministering, Congregational Church  
Watertown, Faithful Workers  
West Somerville, Wayside Gleaners  
West Somerville, Willing Workers  
West Upton, Lend-a-Hand  
Whitman, Sunshine  
Klymbers, The, Melrose  
Ladies' Alliance, Unitarian Church, Framingham  
Benevolent Society, Baptist Church, West Somerville  
Benevolent Society, Second Congregational Church, Walpole  
Hotel Pemberton, Hull  
Hotel Preston, Beach Bluff  
Literature Class, Lancaster  
Rye Beach, N. H.  
Union, First Congregational Church, Cliftondale  
Woburn  
Lavalley, Mrs. John

Lawrence, Miss Julia  
L. C. B., Mattapoissett  
Leavitt, Mr. and Mrs. Amos T.  
Lend-a-Hand Clubs :  
Boston, John Howard, Bulfinch Place Church  
Boston, Little Helpers, Bulfinch Place Church  
Brockton  
Dorchester Round Table  
Lexington  
Roslindale  
Roslindale, Junior  
Roxbury, All Souls' Church  
Winchester, E. E. Hale Ten, Unitarian Church  
Dramatic Club, West Newton  
Leonard, Mrs. Emma T.  
L. E. P.  
Lewis, F. E.  
Lewis, Mrs. H. G.  
Lewis, Miss Sophia A.  
Liebmann, Mrs. Fanny  
Lincoln, Mrs. L. E.  
Literary Sketch Club, Gardner  
Little Helpers, Roxbury  
Livermore, Charles C.  
Livermore, Mrs. Joseph P.  
L. J., Jamaica Plain  
Longfellow, Miss Alice M.  
Lovejoy Social Club, Malden  
Lover of the Babies, A  
Low, Mrs. Sophia N.  
Lower Lights, Day Street Congregational Church, West Somerville  
Lowney, Walter M.  
Lyman, Miss Julia  
Mack, Mrs. Thomas  
Mandell, Mrs. S. P.  
Manning, Miss Abby F.



Manning, Miss Annie F.  
 Master Builders' Association, Boston  
 Maternal Association, Dane Street Congregational Church, Beverly  
 Matthews, Mrs. Annie B.  
 May, Miss Eleanor G.  
 Mayflower Club, Brookline  
 Mayo, Miss Amy L.  
 M. C. R. and M. P. R.  
 Mehaffey, Mrs. Jennie G.  
 Memnah Club, Malden  
 Merrill, Mrs. J. Warren, Sr.  
 Merry Six Club, Woburn  
 Merry Workers, The Clifftondale  
 " " " Sharon  
 Metcalf, Albert  
 M. I. C.  
 Millet, Dr. Charles S.  
 Milliken, Mrs. C. J.  
 Mission Band, Norfolk, Conn.  
 Missionary Society, Lasell Seminary, Auburndale  
 Mitchell, William L.  
 Moore, Miss Emma M.  
 Moore, Mrs. H. M. (posthumous gift)  
 Moore, Mrs. Lucy T.  
 Morse, Mame S.  
 Morton, Marcus  
 Moulton, William  
 M. W.  
 Neighbors' Friendly Society, North Holderness, N. H.  
 " New Bedford "  
 Newell, Mrs. Grace E.  
 Newhall, Mrs. E. J.  
 Newton, Ladies' Home Circle  
 Nichols, Miss S. H.  
 Noyes, Mrs. Atherton  
 Oak Grove Club, Malden  
 O'Brien, Miss M. E.  
 Old South Guild, Boston  
 Otis, Mrs. William C.  
 Outlook Club, Easton  
 Palfrey, John C.  
 Palfrey, Mrs. John C.  
 Parker, Richard T.  
 Parker, Sara S.  
 Parsons, The Misses  
 Peirce, Miss Alice F.  
 Peirce, Mrs. I. Newton,  
 Pendergast, Mrs. George H.  
 Pickwick Club, Boston  
 Pierce, Miss Clara C.  
 Plummer, Miss Kate M.  
 Pope, Miss A. L.  
 Pope, Mrs. Albert A.  
 Potter, Mrs. W. B.  
 Porter, Mrs. P. G.  
 Powers, Prof. Leland T.  
 Pratt, R. M.  
 Pratt, Waldo E.  
 Prescott, Miss Minnie A.  
 Prior, John  
 Pupils of Public Schools, Walpole  
 Putnam, Miss Lucy F.  
 Putnam, Miss Sarah G.  
 Putnam, W. L.  
 Ratshesky, A. C.  
 Read, Miss Sarah E.  
 Regina L. Jones Branch, International Sunshine Society  
 Richards, Miss Alice A.  
 Richardson, Miss Bertha E.  
 Richmond, Mrs. E. J.  
 Robinson, Miss F. M.  
 Rogerson, Master Edward Greenleaf

Rollins, Miss H. H.  
Ropes, Rev. W. L.  
Rosebud Sunshine Circle, Maple-  
wood

S., Annual

St. Agnes' Guild, Peabody

St. Margaret's Guild, Christ  
Church, Quincy

Sally's Birthday, August 27

Schwarz, Mrs. A. G.

S. E. A.

Sears, Mrs. F. R.

Sears, Miss Mildred

Sears, Russell A.

Shepard, Miss Helen L.

Simes, Mrs. Olive

Simpkins, Miss M. W.

S. J. H.

Smith, Miss C. Louise

Smith, Mrs. F. A.

Spear, The Misses

Sprague, Mrs. Charles F.

Stedman, Miss Sarah

Stillman, Mrs. Carl

Stone, Mrs. F.

Sturgis, Charles W.

Sturgis, Mrs. H. P.

Sunday Schools:

Andover Congregational Inter-  
mediate Department

Andover, South Congregational

Andover, South Congregational,  
Intermediate Department

Ashland Baptist

“ Congregational

“ Methodist

Barnstable, Children of Unitari-  
an Sunday School

Belmont Unitarian, Miss Ada-  
line M. Swift's Class

### Sunday Schools—*Continued*

Beverly, Washington Street,  
Primary Department

Boston, Church of the Ascen-  
sion

Boston, Clarendon Street Bap-  
tist Bible School

Boston, Church of the Disciples,  
Senior Class

Boston, Bulfinch Church, How-  
ard Sunday-School Sunshine  
Club

Boston, Old South Congrega-  
tional

Boston, Park Street Congrega-  
tional, Kindergarten Depart-  
ment

Boston, Union Congregational  
Brighton Congregational

Brookline, Harvard Congrega-  
tional

Brookline, Harvard Congrega-  
tional, Intermediate Depart-  
ment

Brookline, Harvard Congrega-  
tional, Primary Department

Brookline, Harvard Congrega-  
tional, Miss Kate Browning  
Tyler's Class

Brookline, Leyden Congrega-  
tional, 1903

Brookline, Leyden Congrega-  
tional, 1904

Cambridge, Pilgrim Congrega-  
tional

Cambridge, Pilgrim Congrega-  
tional, Kindergarten Depart-  
ment

Campello, South Congrega-  
tional

Carlisle, Unitarian, Primary  
Grade

Sunday Schools—*Continued*

Charles River Mission  
Chelsea, Central Congrega-  
tional, Mrs. Lillian C. Groves'  
Class  
Chelsea, First Congregational,  
Home Department  
Clinton Congregational, Pri-  
mary Department  
Clinton Congregational, Junior  
Department  
Derby, Conn., Second Congre-  
gational  
Dorchester, First Parish  
Dorchester, Second Congrega-  
tional  
Hyde Park, First Congrega-  
tional, Primary and Kinder-  
garten Departments  
Jamaica Plain, First Baptist,  
Primary Department  
Jamaica Plain, First Unitarian,  
Miss Margaret Morse's  
Class  
Jamaica Plain, First Unitarian,  
Miss Schaff's Class  
Lawrence, Lawrence Street  
Congregational, Primary De-  
partment  
Leicester Congregational  
Lexington Unitarian  
Lynn, Central Congregational,  
Primary Department.  
Malden, First Congregational,  
Primary Department  
Mansfield, Orthodox Congrega-  
tional, Junior Department  
Merrimac, Pilgrim Congrega-  
tional, Primary Department  
Middleboro, Union Soule  
Milford, First Congregational,  
Primary Department

Sunday Schools—*Continued*

Milford, First Congregational,  
Miss Addie H. Cook's Class  
Natick, First Congregational,  
Primary Department  
Newton, Eliot, Miss Jennie L.  
Haskell's Class  
Newton, Grace Church, Class  
No. 4  
Newton, Grace Church, Miss  
Katharine W. Holmes' Class  
Newtonville, Central Church,  
Miss E. C. Nickerson's Class  
Pelham, N. H., Congregational,  
Kindergarten Department  
Pittsfield, Unity  
Portsmouth, N. H., North, Pri-  
mary and Kindergarten De-  
partments  
Quincy, Bethany Congrega-  
tional, Kindergarten Depart-  
ment  
River Falls, Wis., First Congre-  
gational, Primary Department  
Roxbury, Immanuel Congrega-  
tional  
Scotland, Bridgewater, Congre-  
gational  
Somerville, Winter Hill Bap-  
tist  
South Framingham, Grace Con-  
gregational  
South Weymouth, Union Con-  
gregational, Primary Depart-  
ment  
Swampscott Congregational  
Swampscott Congregational,  
Primary Department  
Tabor, Ia., Miss Myra McClel-  
land's Class  
Walpole, Second Congrega-  
tional



Sunday Schools—*Continued*

Watertown, First Parish, Miss  
Jennie F. Locke's Class  
Wellesley Congregational, Kin-  
dergarten Department  
Winchendon, North Congrega-  
tional  
Winchester, First Congrega-  
tional  
Worcester, Park, Kindergarten  
Department  
Worcester, Union Church Bible  
School, Kindergarten Depart-  
ment  
Sunshine Circle, J. O. C., Brigh-  
ton  
Sunshine Club, Hyde Park

Taft, Dr. Ezra Fletcher  
Thacher, The Misses  
Thacher, Miss Elizabeth B.  
Thacher, Miss C. B.  
Thacher, Miss Margaret  
Thaxter, Mrs. Mary G.  
Thayer, Eleanor Arnold  
Thayer, James Bradley  
Thimble Club, Roxbury  
Thorndike, Mrs. Charles  
Thorp, Mrs. J. G.  
Three Little Girls of Wollaston  
Tilton, Mrs. Barclay  
Tobey, Miss Avis C.  
Tower, Miss Barbara  
Townsend, Miss Virginia F.  
T. T.  
Tufts, Mrs. Mary E.  
Turner, William B.  
Tuttle, Mrs. M. A.  
"Twins, The"  
T. W. O. Club, Girls' Latin  
School, Boston  
Twombly, J. F.

Unity Club, First Parish, Cohasse  
Wadsworth, Mrs. O. F.  
Wales, William Q.  
Walker, Arthur L.  
Walnut Hill School, Natick  
Warren, Howard and Helen  
Warren, Mrs. Winslow  
Watson, Miss G. Alice  
Watt, Lieut. R. M., U. S. N.  
Whitin, Miss A. L.  
Whitney, Miss Ellen Louise  
Whitney, Miss Kate A.  
Wide - Awake Society, Hospital  
Cottages, Baldwinsville  
Wilkinson, Grace and Roger  
Willcox, Mrs. Mary Otis  
Williams, Miss Adelia C.  
Williams, R. B.  
Willie, Dexter, Roger and Ben  
Willing Helpers, M. E. Church,  
Malden  
Winch, Mrs. John F.  
Winchester Whist Club  
Wolf, Bobbie and Junior  
Woman's Clubs :  
Dennison House, Boston  
Ousamequin, Bridgewater  
Brighthelmstone, Brighton and  
Allston  
Dorchester Auxiliary  
Thursday Morning Fortnightly,  
Dorchester  
Associated Clubs of Haverhill  
Current Events Club, Hyde  
Park  
Fortnightly, Keene, N. H.  
Cabot, Middleboro  
Revere  
Walpole, Sunshine Committee  
Waltham, Philanthropic Com-  
mittee

Woman's Home Missionary Society, Congregational Church, Wakefield

Women's League, Congregational Church, Melrose Highlands

Wood, Mrs. Annie M.

Wood, Mrs. William

Worcester, Mrs. Elizabeth

X. Y. Z.

Young, Mrs. B. L.

Young Ladies' Benevolent Society, Harvard Congregational Church, Brookline

Y. P. S. C. E.:

Allston Congregational Church

Ashby

Brighton Congregational Church

Y. P. S. C. E.—*Continued*

Brighton Congregational Junior Society

Chelsea, First Congregational Church Junior Society

Harwich, Junior Society

Leominster, Orthodox Church

Marlboro Congregational Union

Melrose Highlands, Congregational Church

North Reading

Salem, Friends' Church

Shirley

Shirley Junior Society

Wollaston, Baptist Church

Worcester, Old South

## CONTRIBUTIONS—NEW BOAT FUND.

A. C. N.

A. M. G.

Anonymous (four contributions)

Arnold, Miss Abby N.

B.

Bancroft, Hugh

Barnes, Miss Gertrude H.

Basket Club, The

B. D. C., Brookline

Bedford, William K.

Blake, Mrs. Mary L.

Bliss, Charles A.

Brinckerhoff, Mrs. P. Remsen

Brookline Outing Club

Burnham, Dr. J. Forrest

Burr, Mr. and Mrs. Allston

Carpenter, Katherine and Ruth,  
Dorothy Furbish and Lawrence  
Lombard

Carter, Miss M. Elizabeth

Carter, Miss Nellie P.

Channing Guild, West Upton

Chestnut Charity Club, Boston

Children's Charity Club, Malden

Churches :

Brookline, First Parish

Shelburne Congregational

Woburn, Montvale Congrega-  
tional

Clement, Ethel A.

Clover Club, The, Cambridge

Converse, Mrs. C. C.

Copeland, Mrs. Julia H.

Dana, Mrs. Richard H., Sr.

Dumaresq, P. K.

E.

Edwards, Miss Phoebe P.

Emmons, Miss Helen B.

Entertainments :

Mrs. Barclay Tilton, Brookline

Dorothy Talbot and friends,  
Brookline

Candy Sale by Little Girls at  
Cataumet

Fair by the Floating Hospital  
Club, Roxbury

Fair by Five Little Children,  
Elm Hill, Roxbury

Children at Little's Point

Lawn Party by the Clover Club,  
Cambridge

Sale by the Basket Club

E. S. C.

Estabrook, Arthur F.

Faulkner, Miss Fannie M.

Fearing, Mrs. G. R.

Five Little Children of Elm Hill,  
Roxbury

Francke, Mrs. Kuno

Friend (three contributions)

Mattapan

Milton

Gaston, Miss Sarah H.

Goodwin, Mr. and Mrs. Hersey B.

"Grandmother, A"

Greenleaf, Miss Laura F.

Harwood, Mrs. G. S.

H. H. G.

Holbrook, Miss Mary S.





A SECTION OF UPPER DECK





In Memoriam, November 5  
In Memoriam, Sarah L. Adams  
Converse  
In Memory of Charles E. Thayer  
In Memory of William Peabody  
Hale

J. L. K., Neponset  
Junior Alliance, Wellesley Hills

Kemp, Miss E. Brent  
Kennedy, George G.  
Kimball, F. R.  
King's Daughters' Circles :  
Bridgewater, Central Square  
Congregational Church  
Bridgewater, New Church  
Bridgewater, Scotland Congre-  
gational Church  
Bridgewater, Trinity Church  
Bridgewater, Unitarian Church  
Tewksbury (North)

Ladies' Sewing Circle, Scotland  
Congregational Church, Bridge-  
water

Lane, Mary G., Fund  
Lasell, Mrs. Mary K.  
Lend-a-Hand Club, Newtonville

May, Miss Eleanor G.  
Morley, H. S.  
"Mother, A"

"New Bedford"  
Noyes, Mrs. Atherton

Perkins, Mrs. George H.  
Pierce, Edgar  
Putnam, Mrs. J. P.

Reeves, E. F.  
Reynolds, Miss Anna T.  
Reynolds, Elizabeth D.  
Robinson, Miss Caroline T.  
Rockwell, Mrs. Edward M.

Selg, Eugene  
Senior Love Bearers, Malden  
Shurtleff, Asahel M.

Spalding, Miss Mary A.  
Spaulding, John T.  
Spaulding, William S.

Sunday Schools :

Bridgewater, Scotland Congre-  
gational  
Brookline, Harvard Congrega-  
tional, Primary Department  
Essex, Congregational  
Fall River, Broadway Congre-  
gational  
Lexington, Hancock  
Newton, Grace Episcopal, In-  
fant Class  
Wareham, First Congregational  
West Somerville Congregational  
Yarmouth, First Congregational  
Sunshine Club, Hyde Park

Thacher, The Misses  
Thread and Needle Club, Fram-  
ingham

Tillinghast, Joseph J.  
"Twins, The"  
Twombly, J. F.

Wason, Mrs. Mary I.  
Wason, Mrs. L. C.  
White, Miss Grace G.  
White, Miss M. A.  
Whitin, Mrs. Catherine L.  
Whitney, Mrs. Ellerton P.



Williams, John D.  
Woburn '97 Reading Club  
Worcester, Mrs. Elizabeth

Young, Mr. and Mrs. B. L.  
Y. P. S. C. E. :  
Bridgewater, Scotland Congrega-  
tional  
East Walpole Congregational

Y. P. S. C. E.—*Continued*  
Fitchburg, German  
Fitchburg, Highland Baptist  
Fitchburg, Rollstone Congrega-  
tional  
Mason, N. H.  
Quincy, Bethany Congrega-  
tional  
Westport



TWO LITTLE ONES.

## CONTRIBUTORS OF CLOTHING, LINEN, BOOKS, TOYS, ETC.

All Souls' Church, Braintree  
Ames, Mrs. J. L.  
Archibald, Mrs. Edward A.

Ballard, Mrs. H. P.  
Barnard, Miss E. L.  
Barstow, Mrs. E. W.  
Benevolent Society, Harvard Con-  
gregational Church, Dorchester  
Benevolent Society, Immanuel  
Church, Roxbury  
Bliss, Mrs. H. M.  
Boyden, Mrs. E. N.

Channing Guild, Arlington Street  
Church, Boston  
Chapel Club, First Religious So-  
ciety, Roxbury  
Child, Mrs. M. S.  
Clark, Mrs. Annie M. L.  
Clover Club, North Cambridge  
Colburn, Mrs. Marie  
Conner, Arthur J., Co.

DeLoria, Mrs. Susie  
Dwinell, Mrs. F. T.

Friedman, Mrs. M.

Gilson, Mrs. Annie, and friends

Harrington, Mrs. S. B.  
Health Education League, Boston  
Helping - Hand Society, South  
Sudbury

Henry, Miss Ruth W.  
Howard Seminary, Pupils and  
Teachers of, West Bridgewater

Jameson, Mrs. John  
Junior Guild, Natick  
" " St. John's Church,  
Newtonville  
Junior Love Bearers, First Bap-  
tist Church, Malden

King's Daughters' Circles :  
Cambridge Helping Hand  
" Nevertheless  
Foxboro, Happy Ten  
" Helpful  
Haverhill, Golden Opportunity  
Hingham First Parish  
Hyde Park, Inasmuch  
Lancaster, Whatsoever  
Littleton, Forget-not  
Lowell, First Baptist Church  
North Middleboro, Perseverance  
Whitman, Sunshine

Ladies' Benevolent Society, First  
Parish Church, Hingham  
Ladies' Benevolent Society,  
Orthodox Church, Walpole  
Ladies' Circle, Hind Universalist  
Church, North Cambridge  
Ladies' Circle, Orthodox Congre-  
gational Church, Shirley  
Ladies' Social Alliance, North-  
boro

Lamprey, Mrs. A. C.  
 Lawrence, Mrs. R. M.  
 Lend-a-Hand Clubs :  
     Boston, 1874  
     Newtonville  
     Roslindale  
     Woburn, Unitarian Church  
 Libby, Mrs. Lowell  
 Lovett, Mrs. J. D. W.  
  
 Maria B. Furber Missionary So-  
     ciety, First Church, Newton  
 Martha and Mary Club, Parker  
     Memorial, Boston  
 Mayo, Mrs. Eliot B.  
 Morton, Mrs. Marcus  
 Mothers' Club, Haverhill  
  
 Paton, Mrs. L. A.  
 Pierce, Miss Alice F.  
 Pratt, Mrs. F. W. B.  
  
 Rand, Mrs. F. D.  
 Rice, Miss E. V.  
  
 St. Agnes' Guild, St. Paul's  
     Church, Peabody  
 St. Elizabeth's Guild, Christ  
     Episcopal Church, Hyde Park  
 Sampson, Mrs. O. F.  
  
 Sargent, A.  
 Senior Love Bearers, Malden  
 Slocum, Mrs. W. S.  
 South Friendly Society, South  
     Congregational Church, Boston  
 Speare, Mrs. L. R.  
 Stevens, Mrs. J. J.  
 Sunday Schools :  
     Andover, South Congregational  
         Intermediate Department  
     Boston, Church of the Disciples'  
         Senior Class  
     Wellesley Hills Unitarian,  
         Miss Laura G. Dillaway's  
         Class.  
  
 Thomas, Miss M. M.  
 Thompson, Mrs. W. C.  
 Threadneedle Club, Cambridge  
 Thurston, Mrs. Lizzie S.  
 Tuttle, Mrs. M. A.  
  
 Van Dyke Club, Milford  
  
 Wednesday Club, Cambridge  
 Whitney, Mrs. Everett  
 Wood, Mrs. C. H.  
  
 Y. P. S. C. E. Central Congrega-  
     tional Church, Chelsea





RESIDENT PHYSICIAN AND ASSISTANTS, 1904



# THE BOSTON FLOATING HOSPITAL.

TREASURER'S STATEMENT, OCTOBER 31, 1904.

Result of Operation, Season of 1904.

## RECEIPTS.

Contributions . . . . .	\$24,529.36	
Interest from Endowment Fund . . . . .	659.72	
Total Income, General Fund	—————	\$25,189.08

## EXPENSES.

Office Salaries . . . . .	\$5,427.00	
“ Postage . . . . .	474.73	
“ Printing and Stationery . . . . .	1,291.47	
“ Travelling Expenses . . . . .	197.52	
“ Sundry Interest . . . . .	36.46	
“ Miscellaneous . . . . .	1,641.98	
Total Office Expense	—————	\$9,069.16
Barge Fuel . . . . .	\$ 476.69	
“ Wharfage and Dockage . . . . .	208.57	
“ Water . . . . .	61.00	
“ Towing . . . . .	2,522.00	
“ Pay Roll . . . . .	6,464.29	
“ Repairs . . . . .	991.59	
“ Groceries and Provisions . . . . .	2,123.06	
“ Insurance . . . . .	112.71	
“ Boat Furnishings and Supplies . . . . .	116.29	
“ Miscellaneous . . . . .	1,448.62	
Total Barge Expense	—————	\$14,292.24
Nurses' Salaries . . . . .	\$1,312.10	
“ Board . . . . .	1,018.93	
Total Nurses' Expense	—————	\$2,331.03
Patients' Milk . . . . .	698.65	
“ Laundry . . . . .	1,178.81	
“ Street Railway Fares . . . . .	75.00	
“ Medicines and Appliances . . . . .	237.02	
“ Miscellaneous . . . . .	1,953.44	
Total Patients' Expense	—————	\$4,142.92
Total all Expenses		\$29,835.35
Deficit for Year		4,646.27



ASSETS.

Barge Clifford . . . . .		\$10,000.00
Office Furniture . . . . .		734.37
Unexpired Insurance . . . . .		80.33
Sundry Medical Supplies . . . . .		344.40
Miscellaneous Boat Furnishings . . . . .		1,818.11
Interest Paid in Advance . . . . .		26.04
Cost of New Boat . . . . .		1,552.43
Securities held by Trustees for New Boat Fund . . . . .	\$10,201.94	
Securities held by Trustees for Endowment Fund . . . . .	14,820.00	
		25,021.94
Cash on hand, General Fund . . . . .	691.79	
“ “ “ New Boat Fund . . . . .	7,788.85	
“ “ “ Endowment Fund . . . . .	2,921.06	
		11,401.70
Total		\$50,979.32

LIABILITIES.

Notes Payable . . . . .		\$2,500.00
Vouchers Payable . . . . .		6,152.50
Contribution for Memorial Bed on New Boat . . . . .		300.00
Contributions to Endowment Fund . . . . .		17,784.73
“ “ New Boat Fund . . . . .		20,657.09
Profit and Loss (Surplus) . . . . .		3,585.00
		\$50,979.32

*New Boat Fund.*

Cash on hand October 31, 1903 . . . . .		\$5,487.49
Expenditures in connection with Construction . . . . .		1,552.43
Contributions year ending October 31, 1904 . . . . .		13,617.17
Total		\$20,657.09

LOCATION OF FUNDS.

Securities held by Trustees . . . . .		\$10,201.94
Charges to Construction . . . . .		1,552.43
Due from General Fund . . . . .		1,113.87
Cash on hand, October 31, 1904 . . . . .		7,788.85
		\$20,657.09

### *Endowment Fund.*

Contributions to October 31, 1904 . . . . . \$17,784.73

#### LOCATION OF FUNDS.

Securities held by Trustees . . . . .	\$14,820.00
Due from General Fund . . . . .	43.67
Cash on hand, October 31, 1904 . . . . .	2,921.06
	<u>\$17,784.73</u>

### *Description of Securities Held by Trustees.*

	ENDOWMENT FUND	NEW BOAT FUND
5 Boston and Maine R. R., 3½% . . . . .	\$5,000.00	
5 City of Woonsocket, 3½% . . . . .	5,000.00	
2 Canada Sou. Rwy., 5% . . . . .	2,000.00	
3 Chic., Burl. and Quincy, 3½% . . . . .	2,820.00	
10 " " " " 4% . . . . .		\$10,201.94
	<u>\$14,820.00</u>	<u>\$10,201.94</u>

BOSTON, MARCH 10, 1905.

I have examined the accounts of the Treasurer of the Boston Floating Hospital, for the year ending October 31, 1904, going over the cash received and expended as shown by the books, and checking the cash on hand, as shown by his report, with the balances as certified by the Old Colony Trust Company, the International Trust Company and the Boston Five-Cent Savings Bank, and find the same to be correct.

I have also examined the bonds and securities in the hands of the Trustees for the Endowment and New Hospital Boat Funds, and find the same to be as reported by them.

Respectfully submitted,

HENRY B. SAWYER, *Auditor.*

## CONTRIBUTIONS

May be sent to Rufus B. Tobey, 505 John Hancock Building, or Charles G. Farwell, Treasurer, 505 John Hancock Building (to whom all checks may be made payable), or paid to Mr. John R. Anderson, Assistant Manager, 505 John Hancock Building, who is authorized to solicit and receive contributions.

---

## FORM OF BEQUEST.

I bequeath to my executors the sum of.....  
Dollars, *in trust* to pay over the same in.....  
after my decease to the person who, when the same is payable, shall act as the Treasurer of The Boston Floating Hospital, Incorporated, for which payment the receipt of the Treasurer, for the time being, shall be a full and sufficient discharge.



TWELFTH ANNUAL REPORT  
BOSTON FLOATING HOSPITAL

BOSTON, JANUARY, 1906



# The Boston Floating Hospital



James S. Whitney.  
Jan. 24. 1906.

## The Boston Floating Hospital

### Board of Trustees for 1906

RUFUS B. TOBEY, *Chairman*

GEORGE C. LEE, JR., *Treasurer*

WILLIAM H. BRAINERD

CHARLES W. JAYNES

SAMUEL BRECK, M. D.

HENRY LYMAN

FREDERIC H. CURTISS

ROBERT TREAT PAINE, JR.

S. H. DURGIN, M. D.

HENRY B. SAWYER

ALLAN FORBES

EDWARD R. WARREN

EDWARD W. POPE

---

### Executive Committee

RUFUS B. TOBEY, *Chairman*

WILLIAM H. BRAINERD

EDWARD W. POPE

SAMUEL BRECK, M. D.

EDWARD R. WARREN

# THE BOSTON FLOATING HOSPITAL, 1905

## Board of Trustees

WILLIAM H. BRAINERD . . . . .	15 Ashburton Place
SAMUEL BRECK, M. D. . . . .	362 Commonwealth Avenue
FREDERIC H. CURTISS . . . . .	202 Devonshire St.
SAMUEL H. DURGIN, M. D. . . . .	Board of Health, Old Court House
CHARLES G. FARWELL . . . . .	505 John Hancock Building
ALLAN FORBES . . . . .	38 State Street
ROBERT W. HASTINGS, M. D. . . . .	Brookline
CHARLES W. JAYNES . . . . .	50 Washington Street
EDWARD W. POPE . . . . .	Lincoln, Mass.
HENRY B. SAWYER . . . . .	84 State Street
RUFUS B. TOBEY, <i>Chairman</i> . . . . .	505 John Hancock Building
EDWARD R. WARREN . . . . .	8 Park Street
PROF. S. HOMER WOODBRIDGE . . . . .	553 Boylston Street

## Clerk, Treasurer, and Business Manager

CHARLES G. FARWELL . . . . .	505 John Hancock Building
------------------------------	---------------------------

## Assistant Manager

JOHN R. ANDERSON . . . . .	505 John Hancock Building
----------------------------	---------------------------

## Consulting Staff

C. P. PUTNAM, M. D.	H. L. BURRELL, M. D.
---------------------	----------------------

## Visiting Physicians

SAMUEL BRECK, M. D.	WILLIAM E. FAY, M. D.
ROBERT W. HASTINGS, M. D.	ARTHUR W. FAIRBANKS, M. D.
JOHN LOVETT MORSE, M. D.	

## Auxiliary Staff

ALFRED M. AMADON, M. D., <i>Otologist</i>	
CHARLES G. CUMSTON, M. D., <i>Surgeon</i>	
ARTHUR C. JELLY, M. D., <i>Mental Diseases</i>	
A. QUACKENBOSS, M. D., <i>Ophthalmologist</i>	
PAUL A. LEWIS, M. D., <i>Pathologist</i>	

## Resident Physician

ROBERT W. HASTINGS, M. D.
---------------------------

## Senior House Officers

ALEXANDER O. FASSER, M. D.
ALPHA R. SAWYER, M. D.

## Junior House Officers

GEORGE W. HOLMES
JEREMIAH B. SULLIVAN

## Externe

WILLIAM A. DUTCHER, M. D.
---------------------------

## Medical Assistants

GEORGE H. BODLEY	JAMES R. COFFEY
HENRY F. DEARBORN	ANNA F. MURPHY, M. D.
MYRTLE SMITH, M. D.	

## Food Laboratory

CHARLES E. SANFORD	FRED H. ALLEN
ARTHUR U. CARR	BENJAMIN F. MURRAY, <i>Pharmacist</i>

## Superintendent of Nurses

MISS L. A. WILBER
-------------------

## Night Matron

MISS CAROLYN A. BROWN
-----------------------

## Kindergartners

MISS EDITH CLARK	MISS BERTHA FIELD
MISS LOUISE HAMMOND	MISS MARION WADLEIGH
MISS MARION W. WOODBURY	



THE BOSTON FLOATING HOSPITAL, 1905



Twelfth Annual Report  
The Boston Floating Hospital  
For Sick Babies

Boston, January, 1906

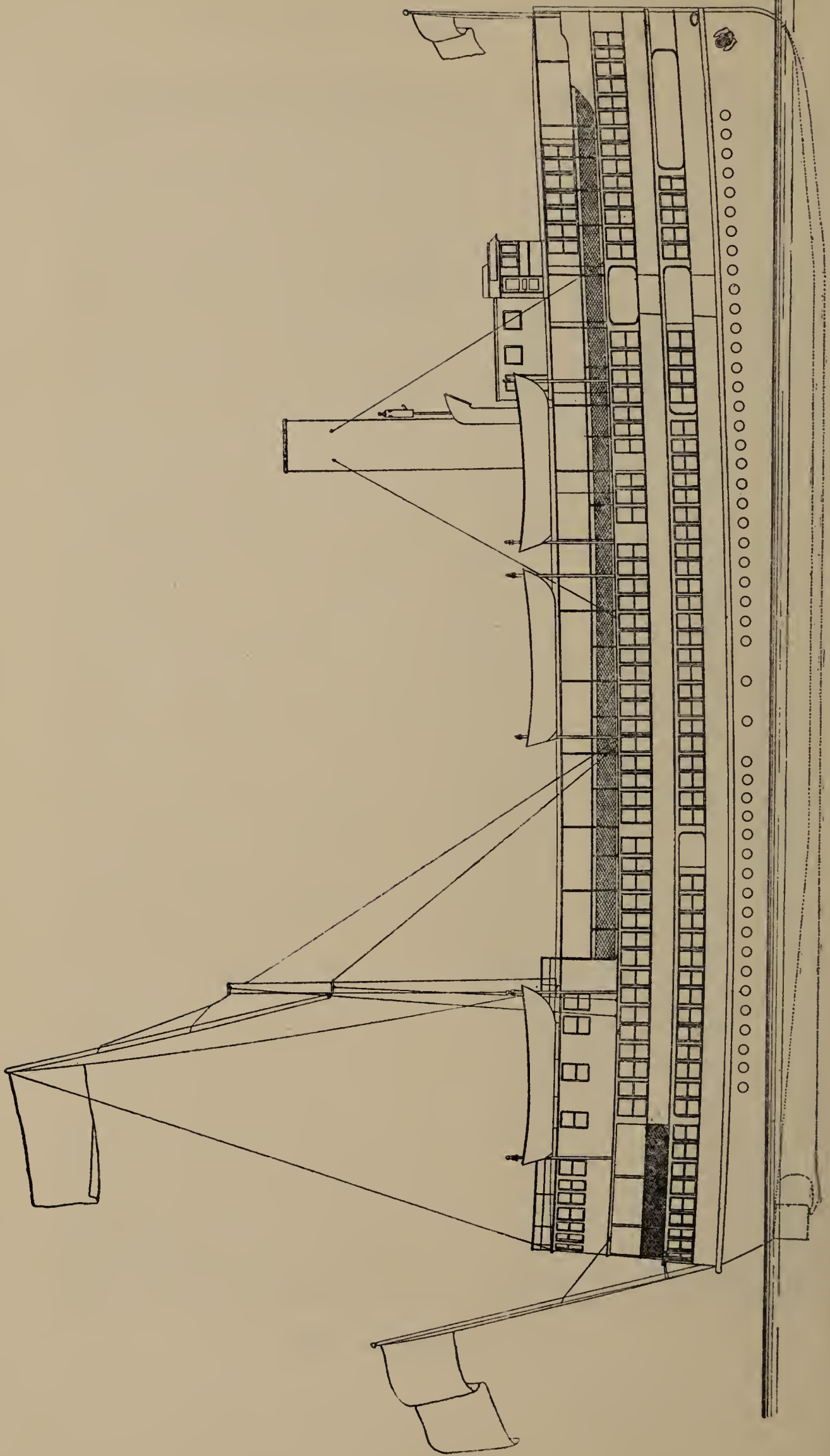

THE NEW BOSTON FLOATING HOSPITAL

# The Boston Floating Hospital

SEASON OF 1905

## INTRODUCTION

IF one recalls sickness in his home, he remembers the increasing expense as disease develops, until the daily attendance of the physician and the installation of the trained nurse are imperatively needed. It is only when one thinks of the desperate cases which The Floating Hospital takes that the seemingly large medical staff and corps of nurses is justified. A thing may be expensive and yet not an extravagance, and our present efficiency is due to the fact that we have the best possible service. The report of Dr. Breck, Chairman of the Visiting Staff, deserves to be studied, so fully has he set forth the many means which are employed on the Hospital to save baby life; but features which are of greatest value, like the effective work with the nurses and mothers, while incidental, add nothing to the expense of the work. It has been often remarked that ours is emergency work which cannot be carried on as cheaply as that which is largely routine. A greater incentive to more careful expenditures is thus furnished. Especial attention has been paid to the administration expenses this season, resulting in a material reduction; next year's report will show a still further decrease. While this is true of the administration expense, it is equally true that there has been an increase in the operating expense, because of the increasing demands of the Hospital, though the Treasurer's report shows a decrease in the total expense for the year.

Conducting the work as a trust, the contributions have been conscientiously expended. There was a day early in its history when quite a proportion of the help was volunteer; there came a day when we had no right to entrust the babies committed to our charge to any but skilled doctors and nurses; hence the rule that none but graduate nurses should be employed on the Hospital. It remains true, however, that no small part of the best service at the disposal of the Hospital is a labor of love.

The need of a new boat is too evident to discuss. As Dr. Breck has stated, "the new boat we believe is assured for next season."



This does not mean that the public can keep its pocketbook shut tight, for we are planning to build largely on faith that the needed money will be forthcoming. In this connection, as we read Dr. Breck's report and note the enlarged accommodations, we easily infer that this means increased expenses; and so it will not occasion surprise that the Trustees have decided for the present that the price of Named Days shall be \$150, and \$100 for Named Nights. Looking backward, with a *quid pro quo* in mind, it would seem as if no one could dissent from the conclusion that contributors for named beds on the old boat have had an equivalent for their money. We feel sure they will agree to this, especially in view of the fact that so much money will be needed in the future to carry on the enlarged work of the Hospital; but it is designed to give permanence to the new beds, and so the price has been fixed at \$250.

To meet the wishes of many friends of the work who desire a closer connection with it than by annual or intermittent contributions, the Corporation has established three grades of membership, as follows: First, persons paying \$100 or more, and requesting membership; second, persons paying \$10 for annual membership; third, an associate membership for children paying \$1.00 or more, and requesting annual membership.

During the eleven years of our history many contributions brought with them the thought of a memorial, and so on the new boat there will be special features which we hope may be made memorial gifts. One cause for regret is the seeming impossibility of installing a new atmospheric plant at present. When one considers that this came into being for special use in saving children *in extremis*, its effectiveness will be greatly missed. Is there not some one who will give us \$10,000 for the immediate installing of this plant? Other memorial features cannot be spoken of here, but facts respecting them will be furnished on application to the office.

Mr. Anderson has so graphically set forth the work in many places that from foreign parts even we have received substantial financial assistance, and he is prepared at any time to respond to invitations to tell "The Story of the Floating Hospital" to large or small gatherings.

The Trustees again acknowledge their great indebtedness to the press of Boston and its vicinity for repeated kindnesses and a sympathetic helpfulness, without which their work could not have been accomplished.

RUFUS B. TOBEY, *Chairman.*



RESIDENT PHYSICIAN AND ASSISTANTS, 1905



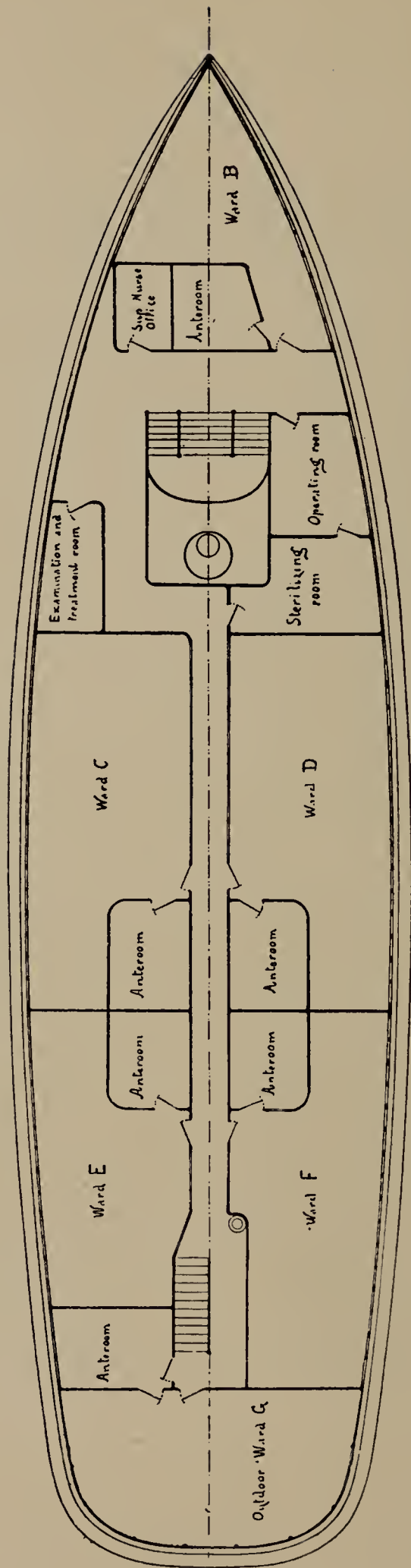

THE NEW BOSTON FLOATING HOSPITAL — WARDS FOR PERMANENT PATIENTS



## REPORT OF THE VISITING STAFF TO THE BOARD OF TRUSTEES

THE medical service of last season was organized as follows: Two visiting physicians were in daily attendance, — during the first half of the season, Drs. Breck and Fay, and during the latter half, Drs. Hastings and Morse. There were five house officers on duty, — two seniors, two juniors, and an externe. The seniors served during the season of the preceding year, and thus were able better to assume the responsibility of caring for the patients in the absence of the visiting physicians. The juniors are under agreement to serve during next season as seniors. The externe has charge of the day patients under the Resident Physician. There were also five medical assistants.

Our nurses were organized as follows: Superintendent, Miss L. A. Wilber; Night Matron, Miss C. A. Brown; three head nurses, one for each of the larger wards and also twenty-seven nurses on ordinary duty.

Our patients included many cases of extreme severity and were largely the product of the summer's epidemic which is so destructive in its attack upon young infants, especially among the dwellings of the poor. Many cases are brought to us too late for a possible recovery. It is to be hoped that the lessons of so many summers will lead to the earlier resort to the services of the Hospital in these severe cases. A great number of lives might thus be saved.

The very great influence which the weather has on our Day-patient Department was strikingly illustrated. July was unusually hot and sultry, and during that month all past records were broken by the large attendance. August was cool and rainy, and the number fell to below the average. The call for ward beds is not so much influenced in this way. The wards are always full after the first few days, and remain so during the whole season. The number of rejections was much the largest in our history, and this was almost invariably due to lack of room. How urgent the call is for relief, only those know who have seen for themselves, and have felt the pain of having to turn away these little unfortunates. It means to them death in many instances, for those who come to us with their infants are as a rule of the poorest class. The much-talked-

of hospital abuse is practically non-existent in The Floating Hospital.

The educational work of the Hospital has been carried out on the usual lines. The class of nurses who took the regular course of training numbered twenty-four. To these the following lectures were given: —

Introductory.....	Dr. Breck
Infant Feeding (2 lectures).....	Dr. Hastings
Premature and Feeble Infants.....	Dr. Breck
Diseases of the Gastro-Enteric Tract (2 lectures).....	Dr. Morse
Observation of Symptoms (2 lectures).....	Dr. Fairbanks
Defects and Deformities.....	Dr. Cumston
Diseases of and Care of Skin .....	Dr. Burns
Feeble-minded and Backward Infants..	Dr. Jelly

The class also received bedside instruction besides the practical value of the work in the wards. As in the past, the nurses were in full sympathy with the work, and after a hard day would assemble in the lecture room with eagerness to learn something of the theoretical and scientific aspect of the diseases and care of young infants. An examination was held at the end of the season, the paper presented being appended.

Twenty-three nurses passed a satisfactory examination, and also proved themselves capable in their ward work. To these diplomas were given.

Our graduating house officers also received diplomas.

Not the least important part of our educational work is that relating to the mothers of patients. They visit the Hospital with great regularity, as it is accessible to them at all times, except during the trips. And even then the mother may go if she so desires. It is remarkable that mothers have not abused their privileges in this respect. They thus obtain an object-lesson in neatness, punctuality, order, and in many details relating to the care of their children. Often they express their appreciation. They also receive definite instruction by talks and demonstrations, of the methods and materials used in preparing their children's food, and receive the apparatus with which to carry this out at home at a nominal cost. We believe that the seed thus sown bears fruit. The mother has it in her power to ward off disease in her infant if she can only

be taught, and efforts in this line assuredly strike at the root of the matter.

The new boat, which we believe is assured for next season, is the culmination of eleven years of diligent work. We hail its coming with joy, and we have aimed to make it ideal for the purpose to which it is to be devoted. In describing this boat, let us first consider the hull. It has been decided to make this of steel. This has many advantages in the way of durability, cleanliness, and safety, — the latter, as it is divided into seven water-tight compartments, which make it practically unsinkable. It is also much more roomy, which means a great deal to us.

Its dimensions are 170 feet by 46½ feet; that is, it is to be so broad that it will be a very stable structure. We shall feel no sense of danger in the heaviest of squalls. It also has a very flat bottom, so that in case of grounding it will not upset easily. It is to be so constructed that we can install machinery for self-propulsion in the way of twin propellers, though this may not be done at first on account of the increased cost.

In the building of the superstructure the question of fire has received first consideration. Various plans have presented themselves, such as the use of sheet metal for partitions, the fire-proofing of wood, etc. It has been decided that the best protection of the boat against fire, aside from her steel hull, is an efficient fire apparatus, and that the superstructure shall be built of wood.

The peculiar point of this superstructure is that it is built out almost to the sides of the boat, especially on the hospital deck. The least possible space is left for passageway, and this is only for the purposes of those who manage the boat. This is to give us the greatest ward space and the best light and ventilation.

There will be four decks. The one in the hull or lower deck will contain the machinery, for which ample room is given, and will include two large steam boilers with the necessary pumps for supplying water, hot and cold, to all parts of the boat, also for fire and to eject water from the hold. There will also be room for the refrigerating and ventilating apparatus, which, with the machinery for self-propulsion, may not be installed at first on account of the increased expense. All will be arranged, however, so that both these can be put in readily when we are able financially to do so.

There will also be on this deck a large dining-room for the mothers and well children, which will be well lighted and ventilated. This



room will also be used as a lecture room, being comparatively free from noise. On this deck also will be the mortuary and autopsy rooms.

On the next, or main, deck will be the dining-room for the house officers and nurses. The department for the preparation of the infants' food here receives commodious quarters, well lighted and with free access of air. It will be arranged with a due sense of its great importance. Besides this, there will be an extra ward, which is to be used only in case of emergency, also the clinical laboratory and various rooms and offices.

Above this is the main hospital deck, which, by reference to the plan, you will see comprises six large wards, giving in all one hundred beds for permanent patients. The four central wards are for the sickest patients, and each is so constructed that it can be fumigated without affecting the adjoining wards. These wards are intended to be refrigerated and ventilated by our machinery before referred to. But if this is not possible at first, we shall do as best we can with ordinary methods. It is earnestly hoped, however, that our friends will enable us to have this means of saving life at our command. It means much to desperate cases.

The ward in the bow of the boat will be devoted to convalescents, being admirably adapted to that purpose. The ward in the stern is an out-of-door ward. This ward we believe will be of great value in many cases, especially of chronic disease. Being situated in the stern, it will be sheltered from high winds and can be closed in if necessary.

On this deck will be the operating room.

The top deck is for the day patients principally, and will accommodate 150 to 200 patients. It is well sheltered, and patients will seldom have to be taken below, as has been the case on the old boat. An examination and treatment room is constructed, also abundant toilet and bath facilities. The bow room is set apart for the kindergarten, for the guests, and for a retiring room for the nurses. In the stern are quarters for the Resident Physician and the House Officers, also a room for the Visiting Staff, in which will gradually be formed a library.

SAMUEL BRECK, M. D.,  
*Chairman of the Visiting Staff*

## NURSES TO WHOM A DIPLOMA HAS BEEN GIVEN

1899

ELLEN G. PARKER . . . . .	Boston City Hospital, Boston
ELLISON B. SPENCER . . . . .	Free Hospital for Women, Boston
ELSIE E. MITCHELL . . . . .	Massachusetts General Hospital, Boston
ELIZABETH ADAMS . . . . .	Free Hospital for Women, Boston
BERTHA M. ANDREWS . . . . .	Malden Hospital, Malden
MARGARET A. BURNS . . . . .	Eliot Hospital, Keene, N. H.
ADA L. LORING . . . . .	Somerville Hospital, Somerville
ALICE M. REDIKER . . . . .	Free Hospital for Women, Boston

1900

LUCY MACBRIDE . . . . .	Boston City Hospital, Boston
NELLIE J. HOBBS . . . . .	Massachusetts General Hospital, Boston
HARRIET A. SMITH . . . . .	N. E. Hospital for Women and Children, Boston
MARY J. DURGIN . . . . .	Free Hospital for Women, Boston
JEAN F. JAMES . . . . .	Frost Hospital, Chelsea
JENNIE F. MOORE . . . . .	Massachusetts General Hospital, Boston
SERAPHINE SCHRIDER . . . . .	" " " "
GRACE V. MCDUGALL . . . . .	Whidden Memorial Hospital, Everett
DOROTÉY M. MACVICAR . . . . .	" " " "
MARY H. MACDONALD . . . . .	Women's Charity Club Hospital, Boston
CATHERINE F. HUGHES . . . . .	Somerville Hospital, Somerville

1901

CARRIE M. KELLOGG . . . . .	City Hospital, Worcester
CAROLYN A. BROWN . . . . .	St. Luke's Hospital, San Francisco, Cal.
LAURA M. CHAMBERLAIN . . . . .	Women's Charity Club Hospital, Boston
FANNIE F. ADLER . . . . .	Jewish Hospital, Cincinnati, O.
LOUISA J. HANNAPPEL . . . . .	Rhode Island Hospital, Providence, R. I.
ANNIE B. ROSE . . . . .	City Hospital, Worcester
ANNA J. NEWCOMB . . . . .	" " "
BARBARA SNYDER . . . . .	German Hospital, Newark, N. J.
MARY SHEETZ . . . . .	Maryland Lying-in Hospital, Baltimore, Md.
CLARA L. T. DAVIS . . . . .	Women's Charity Club Hospital, Boston
ANNIE A. O'LAUGHLIN . . . . .	" " " " "
MARTHA H. MULLARKY . . . . .	Massachusetts General Hospital, Boston

1902

GRACE N. ROBINSON . . . . .	N. E. Hospital for Women and Children, Boston
EVA J. RUTHERFORD . . . . .	Longwood Hospital, Boston
JOSEPHINE HALBERSTADT . . . . .	German Hospital, Newark, N. J.
MARION F. KEEFE . . . . .	Butler Hospital, Providence, R. I.
BESSIE MACMULLEN . . . . .	Boston Insane Hospital, Boston
FLORENCE A. LAFLEUR . . . . .	State Hospital, Tewksbury

ETHEL M. OWEN . . . . .	Boston Insane Hospital, Boston
ALMIDA S. PETERSON . . . . .	Augustana Hospital, Chicago, Ill.
MARY DE CORMIC SCHAFNER . . . . .	Long Island Hospital, Boston Harbor
KATHERINE JONES . . . . .	State Hospital, Pennsylvania
JESSIE L. MARRINER . . . . .	St. Luke's Hospital, New Bedford
ANNIE B. SCHEIDERER . . . . .	New England Baptist Hospital, Boston
FRANCES MORGAN . . . . .	Elliot Hospital, Manchester, N. H.
MARGARET FOWLER . . . . .	Anna Jacques Hospital, Newburyport
ANNA G. DAY . . . . .	New England Baptist Hospital, Boston
FLORENCE IRVING . . . . .	Adelaide Hospital, South Australia

1903

ANNIE W. BROWN . . . . .	Memorial Hospital, Concord, N. H.
MARY F. BAKER . . . . .	" " " " "
EMMA W. CASE . . . . .	Pottstown Hospital, Pottstown, Penn.
HELEN F. CARR . . . . .	Massachusetts Homeopathic Hospital, Boston
SUSANNE CLARK . . . . .	Presbyterian Hospital, Pittsburg, Penn.
FLORENCE I. CORBETT . . . . .	St. Luke's Hospital, Duluth, Minn.
ANNIE I. FERGUSON . . . . .	Elliot Hospital, Manchester, N. H.
MARY E. HENNESSY . . . . .	Isolation Hospital, Worcester
SIGNA D. HAMMER . . . . .	Jefferson Medical College Hospital, Philadelphia, Penn.
IDA MAY HICKOX . . . . .	City Hospital, Worcester
BERTHA M. JONES . . . . .	Pottstown Hospital, Pottstown, Penn.
ANTOINETTE LIGHT . . . . .	University Hospital, Ann Arbor, Mich.
FLORENCE A. MACDONALD . . . . .	Whidden Memorial Hospital, Everett
MABEL E. NAUGHTON . . . . .	Children's Hospital, Philadelphia, Penn.
FLORENCE N. PERDUE	

Isolation Hospital, Worcester, Lying-in Hospital, Providence, R. I.

MAUDE L. PARKES . . . . .	Nathan Littauer Hospital, Gloversville, N. Y.
ELLA H. PLUNKETT . . . . .	Boston City Hospital, Boston
MARTHA M. RICHARDS, Smith Infirmary, New Brighton, Staten Island, N. Y.	
MARIE SCHWARTZ . . . . .	Nathan Littauer Hospital, Gloversville, N. Y.
FLORENCE SALMON - - - - -	Grace Hospital, New Haven, Conn.
LAURA M. SMITH	

Isolation Hospital, Worcester, Lying-in Hospital, Providence, R. I.

JESSICA E. SKINNER . . . . .	Woman's Hospital, Chicago, Ill.
MARY E. SHANNON . . . . .	City Hospital, Cincinnati, O.
HARRIET L. TURVER . . . . .	Grace Hospital, Detroit, Mich.
MARY ALICE PEPPER . . . . .	Union Hospital, Kansas City, Mo.

1904

ISABEL M. BRAND . . . . .	Brooks' Memorial Hospital, Dunkirk, N. Y.
LENA M. BOSTWICK . . . . .	Packer Hospital, Sayre, Penn.
MARGARET B. FERGUSSON . . . . .	Boston City Hospital, Boston
ALICE P. GOODWIN . . . . .	Massachusetts Homeopathic Hospital, Boston
EDYTH B. HAWKINS . . . . .	Metropolitan Hospital, New York City
CLARA HERB . . . . .	Prescott Hospital, Appleton, Wis.



MARGARET M. HOGAN . . . . .	St. Lawrence State Hospital, Ogdensburg, N. Y.
FRANCES A. HUTSON . . . . .	Clinton Hospital, Clinton
MARY A. KENNEY . . . . .	Boston City Hospital, Boston
ANNIE J. LOWE . . . . .	" " " "
HILDEGARDE O. LAWSON . . . . .	New Hampshire State Hospital, Concord, N. H.
ELIZABETH MURPHY . . . . .	Margaret Pillsbury Hospital, Concord, N. H.
MINNIE NORTHROP . . . . .	Santa Ana Hospital, Santa Ana, Cal.
AGNES I. QUIRK . . . . .	Boothby Hospital, Boston
ALICE A. STANTON . . . . .	Brooks' Memorial Hospital, Dunkirk, N. Y.
MAUDE A. SWEELEY . . . . .	Lock Haven Hospital, Lock Haven, Penn.
BEATRICE J. TAYLOR . . . . .	Cushing Hospital, Roxbury
JOSEPHINE C. TERRIEN . . . . .	Fannie Allen Hospital, Winooski, Vt.

1905

MIRIAM BARRAR . . . . .	Frost Hospital, Chelsea
ELIZA J. BORTHWICK . . . . .	Elizabeth General Hospital, Elizabeth, N. J.
SUSAN A. CAMPBELL . . . . .	Claremont Hospital, Claremont, N. H.
NORA M. CONNOR . . . . .	City Hospital, Worcester
MARY R. V. FITZPATRICK . . . . .	German Hospital, Newark, N. J.
NELLIE E. FALES . . . . .	Worcester Insane Hospital, Worcester
D. VIOLA HARRINGTON . . . . .	Quincy Hospital, Quincy
LOUISA M. HELLERICH . . . . .	Robert Packer Hospital, Sayre, Penn.
AGNACE E. MACKENZIE . . . . .	" " " "
MARY E. MURRIN . . . . .	Fannie Allen Hospital, Winooski, Vt.
MARGARET McRAE . . . . .	Charity Club Hospital, Boston
KATHERINE O'DONNELL . . . . .	Long Island Hospital, Boston Harbor
ELLA B. POOL . . . . .	City Hospital, Holyoke
ESTHER PICKEL . . . . .	Clinton Hospital, Clinton
LEONICE E. PARKER . . . . .	Frost Hospital, Chelsea
JOSEPHINE PLOWMAN . . . . .	Butterworth Hospital, Grand Rapids, Mich.
JULIA S. PABOR . . . . .	Baptist Hospital, St. Louis, Mo.
ANNIE McR. ROSS . . . . .	Butterworth Hospital, Grand Rapids, Mich.
KATIE M. SPANGLER . . . . .	Jefferson Medical College Hospital, Phila., Penn.
LULU C. SUDDOTH . . . . .	Washington Hospital, Washington, Penn.
MINNIE E. SCHEU . . . . .	" " " "
ELEANOR G. WEAVER . . . . .	Robert Packer Hospital, Sayre, Penn.
CORA E. WARREN . . . . .	Butterworth Hospital, Grand Rapids, Mich.

HOUSE OFFICERS TO WHOM A DIPLOMA HAS BEEN GIVEN

FREDERICK W. SAWYER, M. D. . . . .	Prescott, Ariz.
CHARLES D. WILKINS, M. D. . . . .	Worcester
WILLIAM W. McKIBBEN, M. D. . . . .	"
BENJAMIN T. BURLEY, M. D. . . . .	"
LOUIS HOAG, M. D. . . . .	Danvers
C. J. LEARY, M. D. . . . .	
ARTHUR G. KILBURN, M. D. . . . .	
FRANK B. GRANGER, M. D. . . . .	Boston

WILLIAM S. BUCKLEY, M. D.	
FREDERICK JOHNSON, M. D.	Lowell
JOHN F. FENNESSEY, M. D.	Boston
MILTON G. STURGIS, M. D.	Seattle, Wash.
ALEXANDER O. FASSER, M. D.	New Haven, Conn.
ALPHA R. SAWYER, M. D.	Roslindale

---

## NURSES' EXAMINATION

POST-GRADUATE SCHOOL OF THE BOSTON FLOATING HOSPITAL

1905

---

*Express your meaning clearly. Re-read your answers*

---

1. What points should be noticed about the dejections of infants?
2. What precautions would you take to prevent reinfection while caring for a case of intestinal inflammation in an infant?
3. Describe the principles of treatment of diarrhoea, due to bacteria, in infancy?
4. What is the best food for babies? Why? Are there any exceptions?
5. In caring for a premature baby, what signs would lead you to think it progressing (a) favorably? (b) unfavorably?
6. Tell what you know about the respiration in childhood.
7. What food should be given a child with an acute infectious disease, who has no diarrhoea?
8. Describe the administration of chloroform to a child.
9. Describe the cry of pain; how does it differ from that due to hunger?
10. Describe the condition known as imperforate anus.





THE NURSES, 1905



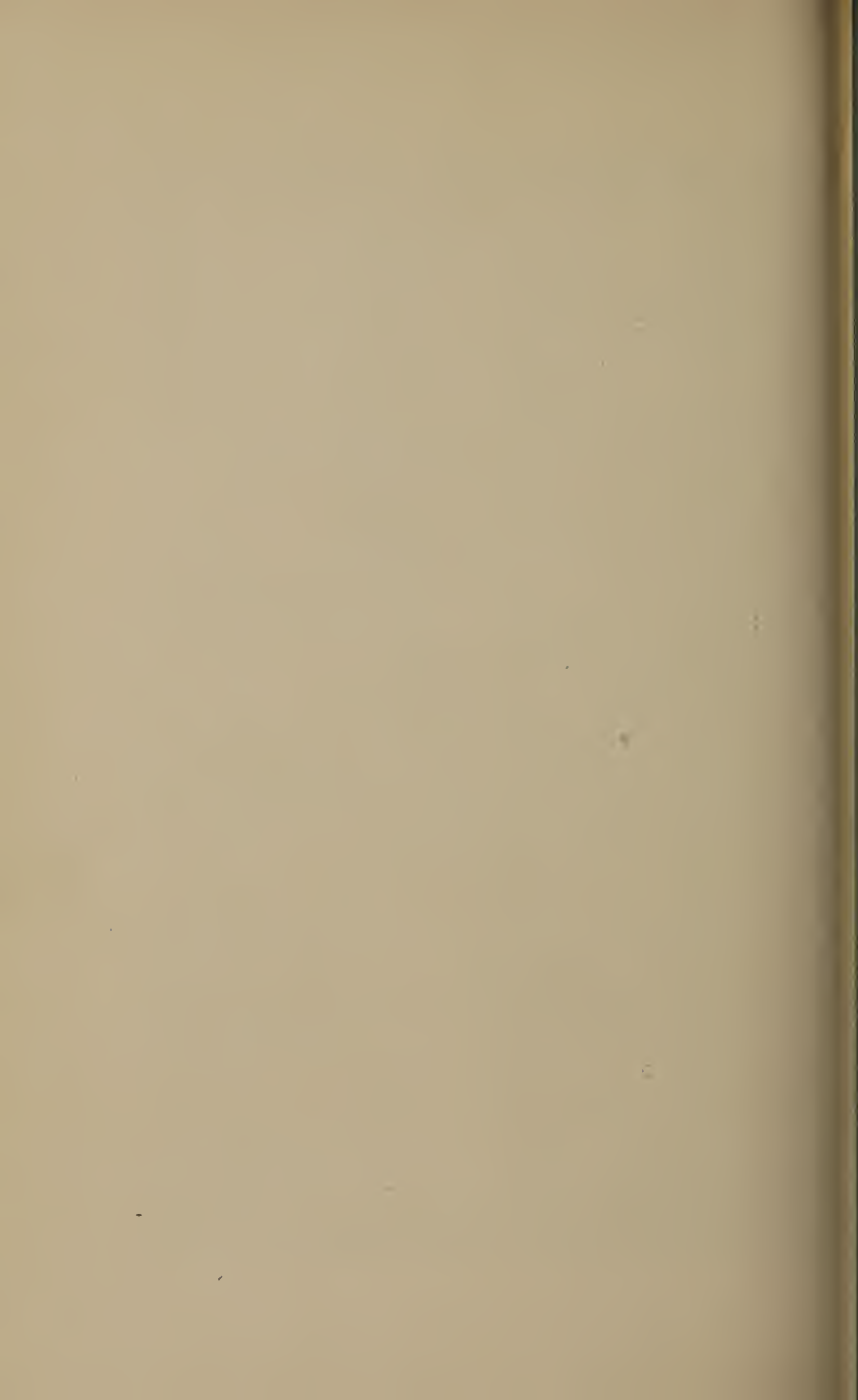

## REPORT OF THE RESIDENT PHYSICIAN

*To the Board of Trustees of The Boston Floating Hospital: —*

THE season of 1905 was marked by more than usual difficulties. We were all disappointed not to have the new boat. Yet we took hold vigorously of the work and began to receive patients as usual July 6. In seven days every bed was full (1902, eleven days; 1903, thirteen days; 1904, fourteen days). This meant very hard work for doctors and nurses, not yet accustomed to their work, and indeed the resignation of two of our best nurses because of inability to stand the strain. This lack of nursing help was felt all the summer through. For we do not find it wise to employ inefficient nurses, and good ones cannot be found on short notice who will come for their board, pin money, and instruction. Large numbers apply early, and from these Miss Wilber makes her selection. It is not possible yet for us to have a waiting list. Good nurses not accepted by her, make other arrangements and are no longer available.

The medical force was never so busy at the very beginning of the season. During July 101 individual cases were rejected for lack of room, many of them several times (1902, 6; 1903, 42; 1904, 58). The upper deck, too, had a large attendance, — a total of 974 cases up to August 1 (1902, 356; 1903, 427; 1904, 749). And this, too, shared in the limited help available. Meanwhile we were frequently reminded that the Barge "Clifford" is old. There were occasional storms — fortunately few. Once it was necessary to send all the upper deck people below just at the time when dinner is served to mothers.

During the season of ten weeks, 279 patients were cared for in the wards (1900, 216; 1901, 269; 1902, 272; 1903, 210; 1904, 290). The less number this year is accounted for by the severity of the cases in July, and by the fact that the Visiting Physicians therefore did not move them along so fast. These patients received 3840 days' care (1900, 2693; 1901, 3390; 1902, 3517; 1903, 3718; 1904, 3881), an average of 13.76 days each (1900, 12 4-10; 1901, 12 6-10; 1902, 12 9-10; 1903, 17 $\frac{2}{3}$ ; 1904, 13 $\frac{1}{3}$ ).

For Ward E, the open ward — the top deck — the day patients, we made 50 trips (1902, 55; 1903, 53; 1904, 54): 620 patients were cared for (1902, 418; 1903, 498; 1904, 652) making 2374 trips (1902,

1648; 1903, 1665; 1904, 2484). Hence we carried out on this upper deck an average of 47 patients each trip (1902, 27; 1903, 30; 1904, 46). As reported to your Board, this Day Patient work was very large in July, and will always be on the hot days of summer. It far exceeded that of last year. But with the cooler and especially the wet days of August and September, the numbers fell off very much, giving the total above noted.

The demand for beds, especially in July, was never so great. During the season, 169 individual cases were rejected for lack of room (1902, 84; 1903, 165; 1904, 127). So great was this pressure — reaching 25 on July 18 — that the Trustees authorized the Resident Physician to keep patients over night on the upper deck, when the weather conditions warranted and the demand seemed specially urgent. This was done on July 27, when curtains were hung, extra nurses employed, and twelve little ones kept over night. Thereafter the same combination of safe weather conditions and urgent demand did not arise, though several times only threatening clouds prevented.

We received the same friendly treatment from the Children's Hospital and The New England Hospital for Women and Children as before. Sixteen cases were sent to them at the close of our season, September 13. The urgent need of these little ones of the best hospital care is shown by the fact that several of them died before September 16.

Our own record of 92 discharged well, 73 improved, 23 not improved, and 91 dead is another evidence of the severity of the cases treated. The Boston Floating Hospital is the place of last resort in scores of cases. Parents and doctors told us so again and again. Small wonder is it then that 26 of these cases died within forty-eight hours after they were admitted. The joy of the service arises from the fact that occasionally one of these really desperate cases recovers, and that many received earlier in the course of the disease are prevented from getting thus dangerously sick.

The intimate relation between the day patient and the ward patient departments of the work is shown by the 103 cases admitted "from Ward E," and the many improved or even unimproved cases transferred from the permanent wards to the open-air day ward. For occasionally there are mothers who cannot bear to leave their little ones with us, and return day after day with a very sick baby in their arms.



Tufts College Medical School again loaned us two high-power microscopes, and Professor Dearborn gave us the use of one of his laboratories. Dr. Francis H. Slack of the Boston Board of Health Laboratory gave much help in the way of materials for bacteriological observations of our milk and other baby's foods, and himself checked up frequently the very careful work of Dr. Chas. E. Sanford done in this department. The Boston City Hospital and the Emergency Hospital again aided our work by the service of an ambulance each on September 13.

Cordial relations with the other public institutions of the city were maintained as heretofore. Special efforts to report to physicians the course of cases in the Hospital were made. Two hundred and twenty-three such letters were sent out by your Resident Physician to 68 different physicians. An additional card was used this year to notify physicians, when possible, if cases were refused for lack of room. This enabled some cases to be followed up which might otherwise have been neglected. No other change was made in our records or cards except a few verbal ones, with the exception of the case histories. These were kept on three sheets, in accordance with a plan suggested by the Visiting Staff. A far more complete record is thus possible.

All the departments were run on the lines already evolved in our previous experience. Doubtless the new boat will necessitate many changes, but none seemed desirable during the past season. Regular reports have been made and filed by your Resident Physician during the course of the season to the Board of Trustees or Executive Committee, who have held frequent meetings. To the schedules there presented and to the tables herewith appended you are respectfully referred for the detailed facts of the season's work.

Respectfully submitted,

ROBERT W. HASTINGS, M. D.

## PERMANENT PATIENTS, 1905

NUMBER OF PATIENTS, 279

### LOCALITIES FROM WHICH THEY CAME

Back Bay . . . . .	4	Everett . . . . .	4
Brighton . . . . .	4	Hyde Park . . . . .	2
Charlestown . . . . .	26	Malden . . . . .	4
Dorchester . . . . .	7	Melrose . . . . .	2
East Boston . . . . .	20	Newton . . . . .	1
Jamaica Plain . . . . .	3	North Cambridge . . . . .	3
Mattapan . . . . .	1	Quincy . . . . .	1
North End . . . . .	10	Readville . . . . .	2
Roxbury . . . . .	41	Revere . . . . .	1
South End . . . . .	32	Roslindale . . . . .	2
South Boston . . . . .	33	Somerville . . . . .	13
West End . . . . .	9	Stoneham . . . . .	1
Allston . . . . .	2	Wakefield . . . . .	1
Brookline . . . . .	1	Watertown . . . . .	1
Cambridge . . . . .	20	West Everett . . . . .	1
Cambridgeport . . . . .	2	West Somerville . . . . .	1
Chelsea . . . . .	16	Winchester . . . . .	1
Danbury, N. H. . . . .	1		—
East Cambridge . . . . .	6		279

### AGES OF PERMANENT PATIENTS

Children 6 months and under . . . . .	140
“ 6 “ to 12 months . . . . .	65
“ 1 year to 2 years . . . . .	52
“ 2 years “ 3 “ . . . . .	13
“ 3 “ “ 5 “ . . . . .	6
“ 5 “ “ 6 “ . . . . .	3
	—
	279

### CONDITION OF PERMANENT PATIENTS ON DISCHARGE

Well . . . . .	92 — 33%
Improved . . . . .	73 — 27%
Unimproved . . . . .	23 — 8%
Died . . . . .	91 — 32%
	—
	279

19 patients were discharged against advice, of which 10 were improved and 9 unimproved.

26 patients were moribund at entrance and lived less than forty-eight hours.





COMPANIONS



ONE OF THE WARDS





**DISEASES OF PERMANENT PATIENTS**

Angio-Neurotic Œdema . . . . .	4	Malnutrition . . . . .	12
Asthmatica Dyspeptica . . . . .	1	Myocarditis . . . . .	2
Branchial Cyst . . . . .	1	Malaria . . . . .	1
Broncho-Pneumonia . . . . .	7	Marasmus . . . . .	22
Burns (2nd Degree) Head and Neck. . . . .	1	Mongolian Idiocy . . . . .	1
Congenital Syphilis . . . . .	4	Measles . . . . .	1
Catarrhal Colitis . . . . .	3	Miliary Tuberculosis . . . . .	1
Cholera Infantum . . . . .	3	Nostalgia . . . . .	5
Chronic Intestinal Indigestion . . . . .	2	Nystagmus . . . . .	1
Convalescent from Spinal Men- ingitis . . . . .	2	Obstetrical Paralysis . . . . .	1
Catarrhal Bronchitis . . . . .	24	Œdema of Lungs . . . . .	1
Convulsions . . . . .	10	Otitis Media . . . . .	5
Congenital Heart Disease . . . . .	3	Prolapse of Rectum . . . . .	5
“ Double Clubfoot . . . . .	1	Pustular Dermatitis . . . . .	1
Circumcision . . . . .	1	Purpura . . . . .	26
Congenital Idiocy . . . . .	2	Proctitis . . . . .	1
Chronic Cerebro-Spinal Menin- gitis . . . . .	1	Pulmonary Tuberculosis . . . . .	5
Dislocation of Humerus . . . . .	1	Parotitis . . . . .	4
Fermental Diarrhœa . . . . .	106	Pernicious Anæmia . . . . .	1
Facial Eczema . . . . .	14	Regulation of Feeding . . . . .	17
Furunculosis . . . . .	7	Rachitis . . . . .	10
Gastritis . . . . .	37	Secondary Anæmia . . . . .	4
Gastro-Enteritis . . . . .	19	Sebaceous Cyst . . . . .	1
Herpes Labialis . . . . .	2	Stenosis of Pylorus . . . . .	1
Hydrocephalus . . . . .	1	Stomatitis . . . . .	7
Intestinal Indigestion . . . . .	31	Strabismus . . . . .	1
Ileo-colitis . . . . .	76	Sloughing Purpura . . . . .	1
Infantile Atrophy . . . . .	21	Tetany . . . . .	1
Inanition . . . . .	19	Toxæmia . . . . .	24
Impetigo Contagiosa . . . . .	1	Tubercular Adenitis . . . . .	1
Insolation . . . . .	1	“ Caries of Middle Ear . . . . .	1
Lobar Pneumonia . . . . .	6	“ Meningitis . . . . .	1
		Zeroderma Pigmentosa . . . . .	1
			—
			579

**DAY PATIENTS**

WARD E. SEASON 1905

Total number of new cases . . . . .		686
Total number of patients on all trips . . . . .		2374
Number of patients making	1 trip . . . . .	257
“ “ “ “	2 trips . . . . .	153
“ “ “ “	3 “ . . . . .	78
“ “ “ “	4 “ . . . . .	50
“ “ “ “	5 “ . . . . .	39

Number of patients making	6 trips	. . . . .	24
" " " "	7 "	. . . . .	14
" " " "	8 "	. . . . .	15
" " " "	9 "	. . . . .	8
" " " "	10 "	. . . . .	12
" " " "	11 to 15 "	. . . . .	21
" " " "	16 " 20 "	. . . . .	6
" " " "	21 " 25 "	. . . . .	5
" " " "	over 25 "	. . . . .	4
			686

CONDITION OF DAY PATIENTS ON DISCHARGE

Well . . . . .	35
Relieved . . . . .	366
Unrelieved* . . . . .	282
Refused treatment . . . . .	2
Dead . . . . .	1
686	
No. of trips made . . . . .	50
Average number of patients on each trip . . . . .	47
Patients under 6 months of age . . . . .	210
" 6 months to 1 year old . . . . .	227
" over 1 year old . . . . .	249
686	

DISEASES OF DAY PATIENTS

Anæmia . . . . .	4	Diarrhœa, Mechanical . . . . .	33
Adenitis, Cervical . . . . .	4	" Fermental . . . . .	364
" Suppurative . . . . .	1	Dentition . . . . .	10
" Post Cervical . . . . .	2	Dermatitis, Simplex . . . . .	1
Anus, Prolapsed . . . . .	5	Enteritis . . . . .	2
Arthritis . . . . .	4	Entero-Colitis . . . . .	106
Bronchitis . . . . .	32	Endocarditis . . . . .	1
Blepharitis . . . . .	1	Eczema, Simplex . . . . .	3
Burn of Head, 3d degree (Surgical)	1	Furunculosis . . . . .	3
Coryza . . . . .	8	Gastritis, Acute . . . . .	28
Constipation . . . . .	18	" Chronic . . . . .	12
Colic . . . . .	51	Gastro Enteritis, . . . . .	81
Conjunctivitis . . . . .	14	Heart, Congenital . . . . .	2
Contused wn'd of Foot (Surgical).	1	Hemorrhoids . . . . .	2
Chorea, Acute . . . . .	1	Herpes Labialis . . . . .	1

\* Of whom 103 were transferred to permanent wards.



Hernia, Umbilical . . . . .	8	Rachitis . . . . .	34
Impetigo Contagiosa . . . . .	1	Suppression of Urine . . . . .	1
Inanition . . . . .	70	Syphilis, Congenital . . . . .	6
Insolation . . . . .	3	Scoliosis . . . . .	1
Intertrigo . . . . .	4	Scorbutus . . . . .	1
Lymphadenitis . . . . .	2	Spina Bifida . . . . .	1
Mastitis . . . . .	6	Scabies . . . . .	4
Marasmus . . . . .	12	Stomatitis Mycosa . . . . .	2
Otitis Media, Acute . . . . .	1	"    Simplex . . . . .	4
Pleuritis Sicca . . . . .	1	Sordes . . . . .	1
Peritonitis, Tubercular . . . . .	1	Trichinæ (Seat-worms). . . . .	4
Pneumonia, Lobar . . . . .	1	Tubercular Hip . . . . .	1
"    Broncho . . . . .	4	Tachycardia . . . . .	1
Pediculi Capitis . . . . .	12	Thrush . . . . .	2
Paralysis, Obstetrical . . . . .	2	Talipes Equinus . . . . .	2
"    Infantile . . . . .	4	"    Varus . . . . .	1
Pharyngitis . . . . .	6	"    Calcareous . . . . .	1
Phimosis . . . . .	10	Vaginitis . . . . .	2
Pulmonary Tuberculosis . . . . .	11		
Rhinitis, Acute Catarrhal . . . . .	5		
			1029

#### LOCALITIES FROM WHICH DAY PATIENTS CAME

Allston . . . . .	2	Everett . . . . .	5
Ashmont . . . . .	1	Hyde Park . . . . .	4
Boston . . . . .	301	Lynn . . . . .	1
Brighton . . . . .	4	Malden . . . . .	2
Charlestown . . . . .	34	Maplewood . . . . .	1
Dorchester . . . . .	10	Medford . . . . .	1
East Boston . . . . .	86	Melrose . . . . .	1
Jamaica Plain . . . . .	8	Melrose Highlands . . . . .	1
Mattapan . . . . .	1	Newton . . . . .	1
Neponset . . . . .	1	Readville . . . . .	1
Roxbury . . . . .	93	Roslindale . . . . .	3
South Boston . . . . .	35	Somerville . . . . .	30
Arlington . . . . .	1	Wakefield . . . . .	1
Brookline . . . . .	2	Winchester . . . . .	1
Cambridge . . . . .	26	Winthrop . . . . .	2
Cambridgeport . . . . .	5		
Chelsea . . . . .	12		686
East Cambridge . . . . .	9		

#### GENERAL SUMMARY

Mothers and Attendants . . . . .	2578
Well Children . . . . .	971
Sick Children . . . . .	6214
	Total 9763

## NAMED DAYS

- |                |     |  |
|----------------|-----|--|
| Thursday, July | 6.  | Albert Mason Day. Hon. B. C. Clark.  |
| Friday,        | 7.  | Ladies of Hotel Preston Day. Mrs. E. B. Cowles and Mrs. C. P. Jaynes, Patronesses.                           |
| Saturday,      | 8.  | Farmington Day. In Memory of Miss Porter. By the Farmington Society of Boston.                               |
| Sunday,        | 9.  | Anne S. Faulkner Day. Mrs. Eliot Hubbard.  |
| Monday,        | 10. | Josephine Woods Day. Proceeds of Fair by Miss Josephine Woods.   |
| Tuesday,       | 11. | First Parish, Brookline, Day. Working and Social Club, First Parish, Brookline.                              |
| Wednesday,     | 12. | In Memory of Buxton Bryant Turner. Mrs. E. C. Turner.  |
| Thursday,      | 13. | A Day of Loving Service. Woman's Home Missionary and Church Aid Society, Shepard Memorial Church, Cambridge. |
| Friday,        | 14. | Alfred T. Turner Day. Mr. Wilson S. Belches.   |
| Saturday,      | 15. | Betty's and Billy's Day. Miss E. G. Houghton.  |
| Sunday,        | 16. | Alice M. C. Matthews Day. Mrs. Annie B. Matthews.  |
| Monday,        | 17. | In Memory of Mrs. Ann White Dickinson. Anonymous.  |
| Tuesday,       | 18. | Thursday Morning Fortnightly Club Day. Thursday Morning Fortnightly Club, Dorchester.                        |
| Wednesday,     | 19. | Susan T. Crosby Memorial Day. Anonymous.   |
| Thursday,      | 20. | Melrose Day. Proceeds of Whist Party by Mrs. J. Merrill Currier and Ladies of Melrose.                       |
| Friday,        | 21. | Collins and Fairbanks Day. Mr. and Mrs. Charles H. Collins.  |
| Saturday,      | 22. | Edward Steese Memorial Day. Mrs. W. S. Steese.   |
| Sunday,        | 23. | In Memory of Edna Fisher Mitchell. William L. Mitchell.  |
| Monday,        | 24. | Wakefield Day. Woman's Home Missionary Society, Wakefield.   |
| Tuesday,       | 25. | William McKinley Day. Mrs. George H. Pendergast.   |
| Wednesday,     | 26. | Charles Faulkner Day. Miss Fannie M. Faulkner.   |
| Thursday,      | 27. | Mr. and Mrs. Harry E. Converse's Day. Mrs. Mary P. Converse.   |
| Friday,        | 28. | Old South Guild Day. Old South Guild, Old South Church, Boston.  |
| Saturday,      | 29. | Catharine Scollay Greenough Day. Mr. Charles P. Greenough.   |
| Sunday, July   | 30. | Rosalind Harwood Day. Mr. Sydney Harwood.  |
| Monday,        | 31. | Little Puritan Day. Proceeds of Fair by Brookline Children. Mrs. W. M. Rice, Patroness.                      |
| Tuesday, Aug.  | 1.  | Menauhant Day. Summer Residents at Menauhant. Mrs. E. C. Turner, Patroness.                                  |
| Wednesday,     | 2.  | In Remembrance of Robert Lawrence Curtiss, and Eleanor Curtiss. Mr. and Mrs. Frederic H. Curtiss.            |

- Thursday, Aug. 3. In Memory of Sarah Gregg Faxon. Mrs. Henry M. Faxon.  
Friday, 4. Lend a Hand Dramatic Club Day. Lend a Hand Dramatic Club, Brookline.
- Saturday, 5. Lamont G. Burnham Day. Mrs. Lamont G. Burnham.  
Sunday, 6. Helen Coolidge Henry Day. Mr. and Mrs. John H. Henry.
- Monday, 7. Harry Nelson Lowney Day. Mr. Walter M. Lowney.  
Tuesday, 8. Unitarian Sunday School Day. Unitarian Sunday School, Quincy.
- Wednesday, 9. New Ocean House, Swampscott, Day. By Guests.  
Thursday, 10. Mildred Hall Day. Mr. and Mrs. Chas. P. Hall.  
Friday, 11. George W. Armstrong Day. Mrs. George W. Armstrong.  
Saturday, 12. Eliot Church, Newton, Day. Eliot Church, Newton.  
Sunday, 13. Charles R. Hayden Day. Mrs. Annie R. Hayden.  
Monday, 14. John R. Anderson Day. Mrs. Maria C. Carter.  
Tuesday, 15. Hettie Lang Shuman Day. Mr. A. Shuman.  
Wednesday, 16. In Memory of H. Austin Brewster. Anonymous.  
Thursday, 17. In Memory of Ruth Chamberlin Benton. Miss Blanche A. Benton.
- Friday, 18. John C. Paige Day. Mr. William R. Gray.  
Saturday, 19. Woburn Day. Ladies of Woburn.  
Sunday, 20. Anne S. Faulkner Day. Miss Fannie M. Faulkner.  
Monday, 21. Elizabeth Bates Liffler Day. The Misses Thacher.  
Tuesday, 22. Rye Beach Day. Summer Residents at Rye Beach, N. H.  
Wednesday, 23. George Edwin Peters Day. Mrs. George Edwin Peters.  
Thursday, 24. Students' Association, Miss Hersey's School, Day. By the Association.
- Friday, Aug. 25. Alden Speare Memorial Day. Mrs. Alden Speare.  
Saturday, 26. Jane Wood Blodgett Day. Mrs. Edward Lowe.  
Sunday, 27. Unity Club Day. Unity Club, Unitarian Church, Cohasset.  
Monday, 28. John Bertram Kimball Day. Mr. David P. Kimball.  
Tuesday, 29. J. H. G. Day. B. C. G.  
Wednesday, 30. Elks' Day. Boston Lodge No. 10, B and P. O. E.  
Thursday, 31. Donald and Phyllis's Day. Anonymous.
- Friday, Sept. 1. Lexington Lend a Hand Society Day. Lexington Lend a Hand Society.  
Saturday, 2. Arlington Day. Arlington Friends, by Miss Ethel Wellington.  
Sunday, 3. In Memory of Robert Dawson Evans. Mrs. R. D. Evans.  
Monday, 4. Mary D. Converse Day. Mrs. Lester Leland.  
Tuesday, 5. Hamilton Social Club Day. Hamilton Social Club. Miss M. I. Hamilton, Patroness.  
Wednesday, 6. Walter H. Cowing Day. Mrs. Walter H. Cowing.  
Thursday, 7. Kennebunkport Day. Ladies of Kennebunkport, Me. Mrs. E. Y. Hincks, Patroness.  
Friday, 8. Melrose Band of Mercy Day. Melrose Band of Mercy.  
Saturday, 9. Brookline Day. Proceeds of Fair by Little Girls of Brookline.  
Sunday, 10. In Memory of Emily Linder Pope. Mrs. A. A. Pope.



- Monday, Sept. 11. Juniors' Day. Mr. Francis W. Welch.  
 Tuesday, 12. Marion Day. Friends at Marion. Mrs. W. M. Bullivant, Patroness.

## NAMED NIGHTS

- Tuesday, July 11. First Parish Sunday School Night. First Parish Sunday School, Brookline.  
 Wednesday, 12. Clover Club Night. Proceeds of Lawn Party by the Clover Club, North Cambridge.  
 Wednesday, 26. Arlington Night, No. 1. Arlington Friends, by Miss Ethel L. Wellington.  
 Thursday, 27. Arlington Night, No. 2. Arlington Friends, by Miss Ethel L. Wellington.  
 Friday, 28. Arlington Night, No. 3. Arlington Friends, by Miss Ethel L. Wellington.  
 Friday, Aug. 4. Sarah May Hill Night. Miss Marion Hill.  
 Saturday, 5. Margaret Lewis Esten Night. Misses Louise Thayer Bazeley and Margaret Ley Bazeley.  
 Sunday, 6. In Memory of Atherton Thayer Brown. The Misses Brown.  
 Friday, 11. Kennebunkport Night, No. 1. Ladies of Kennebunkport, Me. Mrs. E. Y. Hincks, Patroness.  
 Saturday, 19. Woburn Night. Ladies of Woburn.  
 Sunday, 20. Eliot Church, Newton, Night. Eliot Church, Newton.  
 Wednesday, 23. Ladies Kennel Association of Massachusetts Night. By the Association.  
 Saturday, 26. Corey, Milliken & Co.'s Night. Corey, Milliken & Co.  
 Tuesday, 29. In Memory of Evans Preston. Mrs. William G. Preston.  
 Wednesday, 30. James Everell Henry, 2nd, Night. Mr. and Mrs. George E. Henry.  
 Thursday, 31. Katherine Eliza Kneeland Henry Night. Mr. and Mrs. Charles B. Henry.  
 Monday, Sept. 4. Mountain View House (Whitefield, N. H.) Night. Proceeds of Fair by Misses Mary Chase and Dorothy Hurd.  
 Tuesday, 5. Children of Little's Point Night. Proceeds of Fair by Rosamond Houghton, Adelaide Brush, Ann Middleton Means, Matilda Sargent, and Corinna Searle.  
 Sunday, 10. Kennebunkport Night, No. 2. Ladies of Kennebunkport, Me. Mrs. E. Y. Hincks, Patroness.

## OUR MERCHANT FRIENDS

The Trustees tender their hearty thanks to the following-named firms and individuals for gifts during the season of 1905, as indicated: —

American Oxygen Co., Boston	Liquid Oxygen
Dennison Manufacturing Co., Boston	Napkins
Fairchild Bros. and Foster, New York	Medicines
Atlantic Works, East Boston	Labor and materials
Revere Sugar Refining Co., Boston	Sugar
Chase & Sanborn, Boston	Tea and coffee
Health Education League, Boston	Pamphlets for distribution
H. K. Mulford Co.	Medical supplies
J. C. Norris, Concord, N. H.	Fancy crackers
Oriental Tea Co., Boston	Coffee
Thos. Wood, Boston	Tea
Cobb, Bates & Yerxa, Boston	Tea and Coffee
Winn, Ricker & Co., Boston	Fruit

Other firms and individuals contribute anonymously.

We are also grateful for liberal discounts from firms carrying accounts with us.

## LIST OF CONTRIBUTORS—GENERAL EXPENSE

- |   |                                     |
|---|-------------------------------------|
| Abbott, Miss Anne W.  | Blossom, Miss Alice M.              |
| Abby M. Colby Club, Harvard Congregational Church, Brookline. | Bolles, Eleanor.                    |
| Adams, Miss Harriet M.  | Borland, Mrs. Esther F.             |
| Adams, John S.  | Bosson, Campbell.                   |
| Adams, Miss Kate L.   | Bosson, Pauline A.                  |
| A. E. C.  | Boston C. E. Gospel Chorus.         |
| A. F. L.  | Boston Lodge No. 10, B and P. O. E. |
| Alexander, Ruth L.  | Bowditch, Chas. P.                  |
| Alford, Miss Martha A.  | Brainerd, Wm. H.                    |
| Alford, Mrs. O. H.  | Braman, Jas. C.                     |
| "A Little Friend," Northboro.                                 | Brandegge, Mrs. Edward D.           |
| "Allen's Birthday."   | Breed, Warren M.                    |
| Ames, Miss Mary S.  | Brewer, Mrs. Genevieve W.           |
| Amory, Mrs. Gertrude.   | Bridgham, Mrs. S. J.                |
| Anatolia Club, South Evangelical Church, West Roxbury.        | Bridgman, Mrs. Alice B.             |
| Anonymous (eleven contributions).                             | Brightside Club, Newton Highlands.  |
| Anonymous contributions to Mr. Anderson during the summer.    | Brooks, Miss Fanny.                 |
| Anonymous Friend.   | Brown, The Misses.                  |
| Anthony, Mrs. John C.   | Brown, Miss Alice W.                |
| Appleton, Samuel.   | Burdick, Evelyn A.                  |
| Appleton, Mrs. William.                                       | Burgess, Mrs. G. C.                 |
| Arlington Friends.  | Burnham, Mrs. Lamont G.             |
| Armstrong, Mrs. George W.                                     | Burr, Mr. and Mrs. Allston.         |
| Atherton, Percy L.  | Buss, Herman L.                     |
| Atlantic Works, East Boston.                                  |                                     |
|   | C.                                  |
| Badger, Walter I. P.  | Cain, Lincoln Simonds.              |
| Baker, Chas. T.   | Caldwell, Mrs. Annie E.             |
| B. C. G.  | Calkins, Miss Charlotte W.          |
| Banner Duplicate Whist Club, Winthrop.                        | Calkins, Mrs. Mary W.               |
| Beebe, Mrs. J. Arthur.  | Call, Dr. Emma L.                   |
| Belches, Wilson S.  | Carr, C. E.                         |
| Benton, Miss Blanche A.                                       | Carter, Misses Leslie and Alice.    |
| Bigelow, Mrs. H. F.   | Carter, Mrs. Maria C.               |
| Bissell, Miss Mary S.   | Cary, Mrs. E. M.                    |
| Blake, Mrs. S. Parkman.                                       | Cary, Miss G. S.                    |
| Blakeslee, Miss Dorothy N.                                    | Cash (six contributions).           |
| Blanchard, Miss Edith R.                                      | Castle, Miss Edith F.               |
| Blanchard, Mrs. E. R.   | Cate, Mrs. Martha G.                |
| Blanchard, Miss Grace H.                                      | Cate, Philip T.                     |
|   | C. B. L.                            |
|   | C. C.                               |
|   | C. G. B.                            |





A KINDERGARTEN PARTY



AFTER TREATMENT





Chamberlain, Mrs. J. C.  
 Chamberlin, Miss A. H.  
 Channing, Miss Fanny.  
 Channing Guild, Unitarian Church,  
 West Upton.  
 Chapel Club, First Church in Rox-  
 bury.  
 Charity Whist Club, Malden.  
 Chase, Mrs. Alice B.  
 Chase, Mary and Dorothy Hurd.  
 Chase & Sanborn.  
 Child, Mrs. Ruth L. S.  
 Children in Melrose.  
 Children at Pemberton.  
 Childs, Mr. and Mrs. H. T.  
 Christian Association, Walnut Hill  
 School, Natick.  
 Chubbuck, George T.  
 Chubbuck, Maude H.  
 Churches:  
   Andover, South Congregational.  
   Beverly, Dane Street Congrega-  
   tional.  
   Boston, Ruggles Street Baptist.  
   Cohasset, St. Stephen's.  
   Dorchester, Second Congrega-  
   tional.  
   Holliston, N. H., Congregational.  
   Melrose, Universalist.  
   Millbury, First Congregational.  
   Natick, First Congregational.  
   Newton, Eliot Congregational.  
   Newton Highlands, Congrega-  
   tional.  
   Northbridge, Rockdale Congrega-  
   tional.  
   Roslindale, Methodist and Con-  
   gregational Union meeting.  
   South Sudbury, Memorial Congre-  
   gational.  
   Taunton, Union Congregational.  
   Whitman, Unitarian.  
   Winchester, First Congregational.  
   Worcester, Union Congregational.  
 Clark, Mrs. Annie M. L.  
 Clark, Mrs. Atherton.  
 Clark, B. C.  
 Clark, Mrs. John T.  
 Clarke, C. C.  
 Close, Miss Caroline.  
 Clover Club, North Cambridge.  
 Clover Club, Ponkapog.  
 Cobb, Franklin A., Jr.  
 Codman, Miss Edith.  
 Codman, Mrs. Jas. M.  
 Coe, Mrs. J. W.  
 Coker, Gladys.  
 Collins, Mr. and Mrs. Chas. H.  
 Converse, Mrs. H. E.  
 Coolidge, John T.  
 Coolidge, J. Randolph.  
 Corning, Miss Mary I.  
 Covell, Miss Abbie W.  
 Covell, Miss Florence.  
 Cowing, Mrs. W. H.  
 Cozy Corner Club, Winchester.  
 Cradle Roll, Central Congregational  
 Church, Chelsea.  
 Cradle Roll and Primary Class, Church  
 of the Pilgrimage, Plymouth.  
 Creighton, Miss Maynard R.  
 Crosby, Mrs. M. Lewis.  
 Cumings, Chas. B.  
 Current Events Club, Allston.  
 Currier, Chas. O.  
 Currier, Mrs. J. Merrill.  
 Curtis, The Misses.  
 Curtis, Mrs. J. F.  
 Curtis, Miss M. W.  
 Curtis, Mrs. T. P.  
 Curtiss, Mr. and Mrs. Frederic H.  
 Cushing Academy, Ashburnham.  
 Cushing, Miss Georgia L.  
 Cushman, Mrs. Allerton.  
 Davis, Andrew McF.  
 D. B. F.  
 Den Broeder, Mrs. Chas. R.  
 Dennen, Hollis E.  
 Dennison Mfg. Co.  
 Derr, Mrs. J. C.  
 Dexter, Wallace D.  
 Doe, Freeman J.  
 "Donald and Phyllis."  
 Dorcas Society, Quincy.  
 Downing, Mrs. Richard H.



Drew, H. J. W.  
Drown, Miss M. F.  
Dux Christus Society, Congrega-  
tional Church, Chelmsford.  
Dwinell, Mrs. F. T.

Eager, Mrs. Geo. H.  
Eaton, Miss.  
Eaton, Mrs. E. B.  
Eaton, Miss G. G.  
Eaton, Miss Mary S.  
Eaton, Miss M. E.  
"Eggemoggin, Me."  
Elliott, M. S.  
Ellis, Raymond.  
Emerson, E. W.  
Emery, Dorothy.  
Emery, Mrs. Frederick L.  
Emery, Leland.  
Emery, Miss Nellie T.  
Emery, Mrs. Stephen A.  
Emmons, Arthur B.

Entertainments:

By the Brightside Club, Newton  
Highlands.

By the Children at Pemberton.

By the Children of Winchester.

By the Clover Club, Ponkapog.

By the Girls' Social Club, Dorches'r.

Candy Sale

By Dorothy Gallagher, Margaret  
Crotty, Alice Desmond, and  
Gladys Lyons, Dorchester.

By Gladys Coker and Helen  
Mountfort, Somerville.

Cantata, *A Day in the Woods*,  
Misses Minnie and Ruth Pack-  
ard, Patronesses, Quincy.

Circus by Children of Lawrence.

Concert by Children of The New  
Magnolia, Magnolia.

Dramatic Performance

Olympian Dramatic Club,  
Brookline.

*A Midsummer Night's Dream*,  
Lend a Hand Dramatic Club.

Fair

By N. P. D., Malden.

Entertainments — *Continued*

Fair

By Margaret Goodspeed, Edna San-  
born, and Miriam Goodspeed,  
Wollaston.

By Josephine Woods, Winchester.

By Journal Outlook Club, Quincy.

By Little Girls of Brookline.

By Eleanor Bolles and Margaret  
Thayer, Cambridge.

By Brookline Children.

By Philip T. Cate.

By Eleanor Homer, Eunice H.  
Homer, Grace Hatch, Lucy  
Stearns, and Rachel Emery.

By Margaret Mason, Christine  
Newton, Helen Ordway, Kath-  
arine Ordway, Alice Plummer,  
Gladys Spaulding, and Madge  
Hovey, Winchester.

By Rosamond Young, Elsie Lally,  
and Anna Hook, Dorchester.

By Lillian M. Kendrick, Frances  
R. Kendrick, Pauline Turner,  
Lily W. Jewett, Marguerite  
Kelsey, and Irene M. Burbank,  
Roslindale.

By Augustus Wordell and Philip  
Haliburton, Brookline.

By Eileen Rogers, Mary Rogers,  
and Dorothy Lundin, Winthrop  
Beach.

By Children of Little's Point.

By Louise Davies, Rachel Albee,  
and Ethel Albee.

Garden Party and Sale

By Seventeen Cambridge Girls.

Lawn Party

Miss Mary Helena Morse, Brock-  
ton, Patroness:

The Clover Club, North Cam-  
bridge.

July 4th by The Little Sunbeams,  
Roslindale.

May Party

By Ladies of Woburn.

Play by Dorcas Society, Quincy.

Play and Sale by Marjorie Simons,

Entertainments — *Continued.*

- Anna Webster, Helen Whitaker,  
and Fred Webster, Cataumet.  
Sale  
By Mortimer T. Farley, Au-  
burndale.  
By Margaret Haven, Katherine  
and Muriel Squire, Chas. Gas-  
ton Smith, Jr., Edward R. and  
Robert Mitton, Brookline.  
By Dorothy Emery, Dove Cot-  
tage, Hopkinton, N. H.  
By Gertrude F. Arnold and Mar-  
ion R. Spear, Hyde Park.  
By Dorothy Atkinson, Harriet  
Thayer, Eleanor Keith, and  
Olive Kenney, Newtonville.  
By Guests of Lincoln House,  
Swampscott.  
By Helen Farrell, Ruth Haynes,  
and Alice M. Forsath, Water-  
town.  
By the Perseverance Band, First  
Congregational Church, Web-  
ster.  
By Mary Chase and Dorothy  
Hurd, Mountain View House,  
Whitefield, N. H.  
By Cozy Corner Club, Winchester.  
"Show," Mrs. H. E. Converse  
Patroness.  
Social, by Lambda Beta  
Gamma, Dorchester.  
Theatrical Show by Evelyn Co-  
mer, Justine Davis, Cather-  
ine Oakes, Marjorie Rice,  
Helen Wiley, and Anna Web-  
ster, Waban.  
Whist Party  
Nautilus Inn, Allerton, Mrs.  
Chas. B. Ladd, Chairman.  
Brookline, Miss Emily V. Stone,  
Patroness.  
Katherine and Anna Chad-  
wick, May Bacon, Agnes  
Hodges, and Tim Souther,  
Hull. Mrs. Chas. F. Cross,  
Patroness.

Entertainments — *Continued.*

- Mrs. J. Merrill Currier and Ladies  
of Melrose.  
Guests of New Ocean House,  
Swampscott.  
E. T. E.  
Evans, Mrs. R. D.  
Fairbanks, Chas. F.  
Faneuil Reading Club, Faneuil.  
Farley, Mortimer T.  
Farmington Society.  
Faulkner, Miss Fannie M.  
F. C. N.  
"Fines."  
Fiske, Chas. H., Jr.  
Four Little Girls in Newtonville.  
Foxcroft, Master Frank.  
Freeman, Henrietta Carrington, Jr.  
French, Miss C. A.  
Friend (fourteen contributions).  
By Miss L. C. Thacher.  
1904 and 1905.  
of the Children.  
Concord, Mass.  
at Marion.  
in Newton.  
Plympton.  
in Second Church, Dorchester.  
Friends from Northboro.  
at North Woodstock, N. H.  
in New Old South Church, Boston.  
State House, Boston.  
in Wakefield.  
at Wawbeek, Sunapee, N. H.  
From a Teacher.  
Fuller, Mrs. Lucretia.  
Gage, Mrs. Mabel Knowles.  
Gardiner, Edward H.  
Gardiner, Mrs. Eugenia.  
Gardiner, Miss Harriet R.  
Gardner, George E.  
"George."  
George H. Hosmer Society, Y. P. R. U.,  
Neponset.  
Girls' Club, Weymouth.  
Girls' Social Club, Dorchester.

Golden Rule Club, Roslindale.  
 Goodman, Mrs. Samuel.  
 Goodnow, Mrs. Isadore F.  
 Goodnow, Miss Mary F.  
 Goodwin, Miss Amelia M.  
 Goodwin, Mr. and Mrs. H. B.  
 "Grandmother, A."  
 "Grandmother on the Floating Hospital."  
 Gray, William R.  
 Greenleaf, Mr. and Mrs. Stillman A.  
 Greenough, Chas. P.  
 Grew, Henry S.  
 Gryzmish, S.  
 Guests at Appledore House, Isles of Shoals, N. H.  
 Guests at New Ocean House, Swampscott.  
 Guests at Maple Villa, Intervale, N. H.  
 Guests at Maplewood Hotel, Bethlehem, N. H.  
 Guests at Oceanic House, Isles of Shoals, N. H.  
 Guild, Mrs. S. E.  
 G. W.  
 G. W. J.  
  
 H. Family, The.  
 Haley, Mrs. I. W.  
 Hall, Mrs. Chas. P.  
 Hamilton, Mrs. Florence M.  
 Hamilton Social Club, Dorchester.  
 Hammond, Mrs. G. G.  
 Happy Hour Club, Roxbury.  
 Harden, Master Henry and friends, Fitchburg.  
 Harris, Miss N.  
 Harris, Mrs. W. F.  
 Hart, Henry W.  
 Harwood, A. S.  
 Harwood, Mrs. G. S.  
 Harwood, Sydney.  
 Hathaway, Miss J. F.  
 Hayden, Mrs. Chas. R.  
 Hayes, Mrs. S. Dana.  
 Healey, Mrs. Nettie K.  
 Hebb, Miss Ella.  
 Hemenway, Miss Clara.  
 Henry, Mr. and Mrs. Chas. B.  
 Henry, Mr. and Mrs. George E.  
 Henry, Mr. and Mrs. J. H.  
 Higginson, Frederick.  
 Highland Helpers, Winchester.  
 Hildreth, Stanley B.  
 Hill, Mrs. Edward B.  
 Hill, Francis A. C.  
 Hill, Mrs. Hamilton A.  
 Hill, Miss Marion.  
 "Hive, The," Cambridge.  
 H. M. A.  
 Hobart, Miss Florence E.  
 Hobbs, The Misses.  
 Hollingsworth, Mrs. P. R.  
 Holmes, Mr. and Mrs. David H.  
 Homans, John.  
 Home Missionary Dept., Third Congregational Church, Chelsea.  
 Hooper, Mrs. J. R.  
 Hooper, Mrs. Robert C.  
 Hosmer, Mrs. Lucy H.  
 Houghton, Miss E. G.  
 Houston, Dr. J. A.  
 Howe, Mrs. Arabella.  
 Howe, Mrs. E. W.  
 Howe, Mrs. J. S.  
 Howland, Miss Emily.  
 Hubbard, Mrs. Eliot.  
 Hunt, Carleton.  
 Hyde, Miss Louvan W.  
  
 I. C.  
 Ingram, Harry.  
 In Loving Memory of Lois Brinley Hunnewell.  
 In Memoriam, D. S. H.  
 In Memory of Alonzo W. Preston.  
 Mrs. Ann White Dickinson.  
 Atherton Thayer Brown.  
 Baby Ruth. By her Mother.  
 Buxton Bryant Turner.  
 George Maurice McMahan.  
 Girard.  
 H. H. G.  
 Kent Pettingill.  
 Martin.  
 S. J. B.





A HAPPY MOTHER



THE LITTLE MOTHER





In Memory of William Peabody Hale. International Sunshine Society, Wide Awake Branch, Everett.

Jaques, Miss Helen L.  
 J. H. C.  
 Journal Outlook Club, Quincy.  
 J. P. C.  
 Junior Committee of Twelve, First Parish, Cambridge.  
 Junior Farther Lights, North Avenue Baptist Church, Cambridge.

Kalish, Mrs. H. C.  
 Keene, Elizabeth Reed.  
 Keene, Mary Chase.  
 Kettell, Chas. W.  
 Kidder, Mrs. A. M.  
 Kimball, David P.  
 King, Mrs. Anne L.  
 King, Delcevere.  
 King's Daughters' Circles:  
   Bridgewater, Helpful, Central Square Church.  
   Brookline, Considerate.  
   East Weymouth, Watchful.  
   Fitchburg, Rollstone.  
   Foxboro, Happy Ten.  
   Hingham, First Parish.  
   Holbrook, In His Name, Winthrop Congregational Church.  
   Hyde Park.  
   Littleton, Forget Not.  
   Lynn, Inasmuch.  
   Malden, Willing.  
   Merrimac Valley League.  
   Needham, 1886.  
   North Brookfield.  
   Quincy, Unity.  
   Quincy, Unity, Bethany Ten.  
   Roxbury, Charlotte E. Richardson.  
   Wakefield, Inasmuch.  
   West Somerville, St. Dorcas.  
   West Somerville, Wayside Gleaners.  
   Whitman, Sunshine.  
 Kosmos Club, Wakefield.

Ladies' Benevolent Society, First Congregational Church, Randolph.  
 Ladies' Circle, Union Church Society, Waban.  
 Ladies of Kennebunkport, Me.  
 Ladies' Kennel Association of Mass.  
 Ladies of the Twentieth Century Medical Club, South Boston.  
 Ladies of Warren, Mass.  
 Ladies of Woburn, Mass.  
 Lambda Beta Gamma, Dorchester.  
 Lambda Phi Society, Bridgewater.  
 Lasell Missionary Society, Auburn-dale.  
 Lavallo, Mrs. John.  
 Lawrence, Abbott, Estate of.  
 Lawrence, Mrs. Julia.  
 Lawrence, Dr. Robert M.  
 L. C.  
 L. C. B.  
 Leach, Miss Lilian Dolbeare.  
 Leavitt, Mr. and Mrs. Amos T.  
 Leland, Mrs. Lester.  
 Lend a Hand Clubs:  
   Boston, Busy Bees, Bulfinch Place Church.  
   Boston, John Howard, Bulfinch Place Church.  
   Boston, Little Helpers, Bulfinch Place Church.  
   Boston, Sunshine, Bulfinch Place Church.  
   Lexington.  
   Roslindale.  
   Somerville, First Universalist Church.  
   Walpole, Edward Everett Hale.  
   Walpole, To-day.  
   Winchester, Edward Everett Hale Ten, Universalist Church.  
 Lend a Hand Dramatic Club, West Newton.  
 Lewis, Mrs. Eleanor W.  
 Lewis, Mrs. F. E.  
 Lewis, Miss H. G.  
 Lincoln, Lucy E.  
 Little Girls of Brookline.  
 Little Helpers, The, Roxbury.



Little Lights Mission Band, Wollaston.  
 Little Sunbeams, Roslindale.  
 Livermore, Charles C.  
 Lord, Mrs. Marion R.  
 Lord, Miss M. R.  
 Lord, R. W.  
 Low, G. D.  
 Lowe, Mrs. Edward.  
 Lowney, Walter M.  
 Loyal Workers, Mendon.

Mackay, Wilson.  
 MacPherson, Rev. Walter Henry.  
 Mann, Miss Marion E.  
 Marjorie, Jean, and Marjorie.  
 Martha and Mary Guild, Congregational Church, Roslindale.  
 Mary Farnham Bliss Missionary Society, Wakefield.  
 "Mary Weld."  
 Mason, Mrs. Chas. Ellis.  
 Master Builders Association, Boston.  
 Maternal Association, Dane Street Church, Beverly.  
 Matthews, Mrs. Annie B.  
 May, Miss Eleanor G.  
 Mayser, Miss J. E.  
 M. B. D.  
 M. B. F.  
 M. E. G.  
 Melrose Band of Mercy.  
 Men's League, Maynard.  
 Merrill, Mrs. J. Warren, Sr.  
 Metcalf, Albert.  
 M. H. V. W.  
 Milliken, Mrs. C. J.  
 Mission Union, Congregational Church, Winchester.  
 Mitchell, William L.  
 M. L. L.  
 Monday Euchre Club, Allston.  
 Moore, Mrs. Lucy T.  
 Morison, Robert S.  
 Moseley, Miss Ellen F.  
 Motley, E. Preble.  
 Moulton, William.  
 Mountfort, Helen.

Munroe, Mrs. B. W.  
 Murdock, Mrs. Mary W.

Neighbors' Friendly Society, North Holderness, N. H.  
 "New Bedford."  
 Nichols, Benjamin W.  
 Nichols, Miss Mary P.  
 Nichols, Miss Sarah H.  
 Noyes, Mrs. Atherton.  
 N. P. D., Malden.

O'Brien, Miss Mary E.  
 Old South Guild, Old South Church, Boston.  
 Olympian Dramatic Club, Brookline.  
 Otis, Mrs. William C.

Packard, E. H.  
 Page, Miss Caroline E.  
 Palfrey, Mr. and Mrs. John C.  
 Parker, Mrs. F. G.  
 Parley, Miss Marion W.  
 Parsons, The Misses.  
 Parsons, Kenneth Swain.  
 Pavo onis Sodalitas, West Somerville.  
 Pecker, The Misses.  
 Peirce, Miss Alice F.  
 Peirce, Mrs. I. Newton.  
 Peirce, Miss Sarah A.  
 Pendergast, Mrs. Geo. H.  
 Perkins, Mrs. George H.  
 Perseverance Band, First Congregational Church, Webster.  
 Peters, Mrs. George Edwin.  
 Pierce, Miss Clara C.  
 Plumer, Henry M.  
 Pope, Mrs. A. A.  
 Pratt, Mrs. F. S.  
 Pratt, R. M.  
 Pratt, Waldo E.  
 Preston, Mrs. Jennie F. and Miss.  
 Preston, Mrs. William G.  
 Prior, John.  
 Prouty, Miss Louise.  
 Putnam, Miss Lucy F.  
 Putnam, Miss Sarah G.

R. and E.  
 Read, Miss Sarah E.  
 Reynolds, Miss C. J.  
 Richards, Miss Alice A.  
 Richardson, William Cummings.  
 Richmond, Mrs. Emma J.  
 Rogerson, Edward G.  
 Ropes, Rev. W. L.  
 R. S. W.  
  
 S., Annual.  
 Sawyer, Mrs. Mary A. G.  
 Sawyer, Miss S. A.  
 S. C. D.  
 Schermerhorn, E. O.  
 S. E. A.  
 Sears, Mrs. F. R.  
 Sears, Miss Ruth W.  
 Senior Love Bearers, First Baptist  
 Church, Malden.  
 Seventeen Cambridge Girls.  
 Sewing Circle of 1873, Boston (En-  
 dowment Fund).  
 Sharp, Mrs. Virginia G.  
 Shepard, Mrs. Emily E.  
 Shepard, Miss Helen L.  
 Sherman, Mrs. J. P. R.  
 Shuman, A.  
 Shumway, Mrs. E. M.  
 Shute, Judson.  
 Simpkins, Miss M. W.  
 S. J. H.  
 Six Waban Schoolmates.  
 Smith, Rev. Albert D.  
 Smith, Miss Charlotte C.  
 Smith, Miss C. Louise.  
 Smith, Mrs. F. A.  
 Snelling, Mrs. R. P.  
 Soule, Charles S.  
 Spalding, Rev. and Mrs. Chas. H.  
 Spaulding, John T.  
 Spaulding, Miss Margaret H. J.  
 Spaulding, William S.  
 Speare, Mrs. Alden.  
 Stackhouse, James.  
 Stanley, Mrs. John L.  
 Stedman, Miss Sarah.  
 Steese, Mrs. W. S.

Stetson, Mrs. H. C.  
 Stetson, Master Henry.  
 Stone, Miss F.  
 Stowe, Mrs. S. M.  
 Students Association, Miss Hersey's  
 School, Boston.  
 Sturgis, Mrs. H. P.  
 Summer Residents at Menauhant,  
 Mass.  
 Summer Residents at Rye Beach,  
 N. H.  
 Sunday Schools:  
 Alfred, Me., Congregational, Pri-  
 mary Department.  
 Andover, Seminary Church.  
 Andover, South Church.  
 Andover, South Church, Intermedi-  
 ate Department.  
 Auburndale, Congregational.  
 Barnstable, Unitarian, Collection by  
 children of.  
 Beverly, Washington Street, Pri-  
 mary Department.  
 Boston, Disciples Church, Senior  
 Class.  
 Boston, Mount Vernon Congrega-  
 tional, Primary Department.  
 Boston, Old South Congregational.  
 Boston, Park St. Congregational,  
 Kindergarten Department.  
 Boston, Second Church in Boston.  
 Boston, Union Congregational.  
 Brighton, Congregational.  
 Brookline, First Parish.  
 Brookline, Harvard Congregational.  
 Brookline, Harvard Congregational,  
 Intermediate Department.  
 Brookline, Harvard Congregational,  
 Primary Department.  
 Brookline, Leyden Congregational.  
 Cambridge, First Baptist, Primary  
 Department.  
 Cambridge, Pilgrim Congregational.  
 Campello, South Congregational.  
 Chestnut Hill Chapel.  
 Clinton, Congregational.  
 Clinton, Congregational, Junior De-  
 partment.

Sunday Schools — *Continued.*

Clinton, Congregational, Kindergarten Department.  
Dorchester, Second Congregational.  
Dorchester, Second Congregational, Mr. J. W. Field's Class.  
Dorchester, Stoughton Street Baptist, Primary Department.  
Easton, Congregational, Primary Department.  
East Weymouth, Congregational.  
Haverhill, Centre Congregational, Primary and Kindergarten Departments.  
Holliston, Congregational.  
Hyde Park, First Congregational.  
Jamaica Plain, First Congregational, Miss Margaret Morse's Class.  
Lawrence, Lawrence Street.  
Lawrence, Lawrence Street, Primary Department.  
Leicester, Unitarian.  
Lexington, First Unitarian.  
Lexington, Hancock.  
Lynn, Central Congregational, Primary Department.  
Malden, Congregational.  
Malden, Congregational, Primary Department.  
Mansfield, Orthodox Congregational, Primary Department.  
Maplewood, Congregational, Primary Department.  
Marlboro, Congregational.  
Marlboro, Unitarian.  
Middleboro, Soule.  
Milford, Congregational, Primary Department.  
Millbury, Second Congregational.  
Natick, First Congregational, Primary Department.  
Newton, Universalist, Kindergarten Class.  
Newtonville, Central Church, Primary and Kindergarten Departments.  
North Scituate Beach, Seaside Chapel.

Sunday Schools — *Continued.*

Plymouth, Church of the Pilgrimage, Cradle Roll and Primary Class.  
Quincy, Bethany Congregational.  
Quincy, First Parish.  
Randolph, First Congregational.  
Reading, Congregational.  
Roslindale, Congregational, Kindergarten Department.  
Roxbury, All Souls.  
Roxbury, Immanuel Congregational.  
Rye Beach, N. H., St. Andrews-by-the-Sea.  
Sharon, Congregational, Primary Department.  
South Boston, Phillips Congregational.  
South Boston, Phillips Congregational Class No. 7.  
South Boston, Phillips Congregational Chapel S. S.  
South Framingham, Grace Congregational.  
South Weymouth, Union Congregational, Primary Department.  
Swampscott, First Congregational.  
Thetford, Vt., Congregational.  
Thetford, Vt. Congregational, Primary Department.  
Walpole, Congregational.  
Walpole, Second Congregational, Primary Department.  
Waltham, Congregational, Intermediate Department.  
Wellesley, Congregational, Primary Department.  
Weymouth, First Universalist.  
Whitman, Unitarian.  
Winchendon, North Congregational.  
Winchester, First Congregational.  
Worcester, Union Church, Junior Department.  
Sunshine Band, Holbrook.  
Sunshine Club and Friends, First Parish Church, Brighton.



T.  
 Taintor, Mrs. Caroline Hemenway.  
 Talbot, Miss Mary P.  
 Taylor, Frank D.  
 Thacher, The Misses.  
 Thacher, Miss Caroline B.  
 Thaxter, Mrs. Mary G.  
 Thayer, Eleanor Arnold.  
 Thayer, Ethel Randolph, Jr.  
 James Bradley  
 Thayer, Margaret.  
 Thorndike, Albert.  
 Thorp, Mrs. J. G.  
 Thursday Morning Fortnightly Club,  
   Dorchester.  
 Tidd, Mrs. Charles W.  
 Townsend, Miss Virginia.  
 Tuttle, Mrs. Martha A.  
 "Twins, The."  
 Twitchell, Miss Julia E.  
 Twombly, John Fogg.  
 Tyler, Miss E. H.  
  
 United Workers, C. C. Church, Fitch-  
   burg.  
 Unity Club, Unitarian Church, Co-  
   hasset.  
 Upham, Miss Lucy A.  
  
 Waldeck Social Club, New Dor-  
   chester.  
 Wales, Miss.  
 Wales, Mrs. Ellen Lunt.  
 Walker, Arthur L.  
 Walker-Rintels Drug Co.  
 Warner, Henry E.  
 Wason, Mrs. Mary I.  
 Watson, Mrs. G. Alice.  
 Watt, Lieut. Com'der R. M., U. S. N.  
 Weeks, Mrs. Harriet P.  
 Welch, Francis W.  
 Weld, Mrs. William F.  
 "Weld, Mary."  
 Welsh, Willard.  
 Wheeler, F.  
 Wheeler Family Association.  
 Whitin, Miss A. L.  
 Whiting, Allen S. and Natalie.  
  
 Whitman, James H.  
 Whiton, Miss Fannie B.  
 Whitwell, Miss Natalie S.  
 Williams, Miss Adelia C.  
 Williams, M. Sinclair.  
 Williams, R. B.  
 Willie, Dexter, Roger, and Ben.  
 Winch, Mrs. John F.  
 Woman's Clubs:  
   Hudson, and Friends.  
   Middleboro, Cabot.  
   Norwood, Literature Department.  
 Woman's Guild Parish of St. John  
   the Evangelist, Hingham.  
 Woman's Home Missionary Society,  
   Wakefield.  
 Woman's Home Missionary and  
   Church Aid Society, Shepard Mem-  
   orial Church, Cambridge.  
 Women Workers, Central Congrega-  
   tional Church, Chelsea.  
 Wood, Mrs. William.  
 Woodbridge, Prof. S. Homer.  
 Worcester, Mrs. Elizabeth.  
 Working and Social Club, First Par-  
   ish, Brookline.  
 Working Woman, A.  
 Wrightington, Mrs. Chas. W.  
 W. R. C.  
  
 Young, Mrs. B. L.  
 Young, Rosamond.  
 Young People's Missionary Society,  
   Dane St. Congregational Church,  
   Beverly.  
 Y. P. S. C. E.  
   Boston C. E. Gospel Chorus.  
   Brighton, Junior Society.  
   Chelsea, First Congregational Church.  
   Colerain, Congregational Church.  
   East Blue Hill, Me., Junior Society.  
   East Somerville, Franklin Street  
   Church.  
   Greenwood.  
   Harwich, Junior Society.  
   Malden, First Congregational Church.  
   Maynard, Union Congregational  
   Church.

Y. P. S. C. E.—*Continued.*

Needham, Baptist Church, Junior  
Society.

Norfolk, Conn., Congregational  
Church.

Northbridge, Congregational  
Church.

Y. P. S. C. E.—*Continued.*

Springfield, State Street Baptist  
Church, Junior Society.

Westfield, Second Congregational  
Church, Junior Society.

Whitman.

Wollaston, Baptist Church.

## LIST OF CONTRIBUTORS — NEW BOAT FUND

Anonymous (three contributions).	Jones, Miss Mabel A.
Briggs, Robert Chamberlain.	King's Daughters, Circle of Ten, Plymouth.
Chamberlain, Mrs. J. C. Chestnut Charity Club, Boston.	O.
Eaton, Miss M. E.	Pease, Miss Elisabeth S.
Grace Congregational Church, South Framingham.	Shurtleff, Asahel M.
Grover, J. W.	Webster, Persis L. and Rose Daniels, Proceeds of Fair by.
Harwood, G. Fred. Home Mission Band, Easthampton.	Whist Party, Mrs. J. Merrill Currier and Ladies of Melrose.
In Memoriam, November 5th. In Memory of Baby Gertrude.	1897 Reading Club, Woburn.

## LIST OF CONTRIBUTORS — MEMORIAL BEDS ON NEW BOAT

Benton, Miss Blanche A.	Clafin, Mrs. Lucretia.
Bridge Whist, Swampscott, Mrs. An- drew W. Preston, Patroness.	Thought and Work Club, Salem. Threadneedle Club, Cambridge.



## CONTRIBUTORS OF CLOTHING, LINEN, BOOKS, TOYS, ETC.

- |   |   |
|---|---|
| <p>Alden Club, Franklin.<br/>All Soul's Church, Braintree.<br/>Almy, Mrs. William.<br/><br/>Bliss, Mrs. H. M.<br/><br/>Calderwood, Mrs. C. T.<br/>Cheerful Correspondence Club, West<br/>  Newton.<br/>Clover Club, Whitinsville.<br/>Cook, Miss Ella.<br/>Copeland, Miss B. E.<br/>Covel, Mrs. A. S., and the Misses.<br/><br/>Dallinger, Miss Mildred.<br/>Dwinell, Mrs. F. T.<br/><br/>Farwell, Mrs. N. W.<br/>Fitts, Mrs. J. A.<br/>Fleming, Miss Theda.<br/>Fountain, Eleanor.<br/>Foxboro, Friends in.<br/><br/>Gilson, Mrs. Annie, and Friends.<br/>Goodspeed, Mrs. H. C.<br/><br/>Henry, Mrs.<br/>Henry, Mrs. William S.<br/>Holt, Mrs. S. H.<br/>Hudson, Mrs. D. P.<br/>Hyde Park, Friends in.<br/><br/>Jones, W. T.<br/>Junior Alliance, Waltham.<br/><br/>Keyes, Mrs. Danforth.<br/>King's Daughters' Circles:<br/>  Cambridge, Nevertheless.<br/>  East Weymouth, Pansy.<br/>  Lancaster, Whatsoever.<br/>  Quincy, Bethany Congregational<br/>  Church, Opportunity Ten.</p> | <p>King's Daughters' Circles—<i>Continued</i>.<br/>  Quincy, Unity.<br/>  Shrewsbury.<br/>  Wilmington, Congregational Church.<br/>  Wollaston, Whatsoever.<br/><br/>Ladies' Benevolent Association, First<br/>  Congregational Church, Randolph.<br/>Ladies' Benevolent Society, First<br/>  Parish, Hingham.<br/>Ladies of Hind Universalist Church,<br/>  North Cambridge.<br/>Lend a Hand Clubs:<br/>  Boston, 1874.<br/>  South Hingham.<br/><br/>Maddison, Mrs. T. B.<br/>Milford, Friends in.<br/>Morse, Miss, Sunday-school Class,<br/>  Newton Highlands.<br/>Mountfort, Helen.<br/><br/>New Church Woman's League,<br/>  Newtonville.<br/><br/>O. A. Department, Worcester.<br/><br/>Parish of the Epiphany, Winchester.<br/>Peirce, Miss Alice F.<br/><br/>Reed, Miss Nellie.<br/>Rice, Miss E. V.<br/>Rice, Miss Helen W.<br/>Richards, Miss Marjorie.<br/><br/>St. Peter's G. F. S., Salem Branch.<br/>Sampson, Mrs. O. F.<br/>Sawyer, Mrs. Frank R.<br/>Senior Love Bearers, First Baptist<br/>  Church, Malden.<br/>Sewing Class, Miss Ella Cook's,<br/>  Milford.</p> |
|---|---|



A TYPE

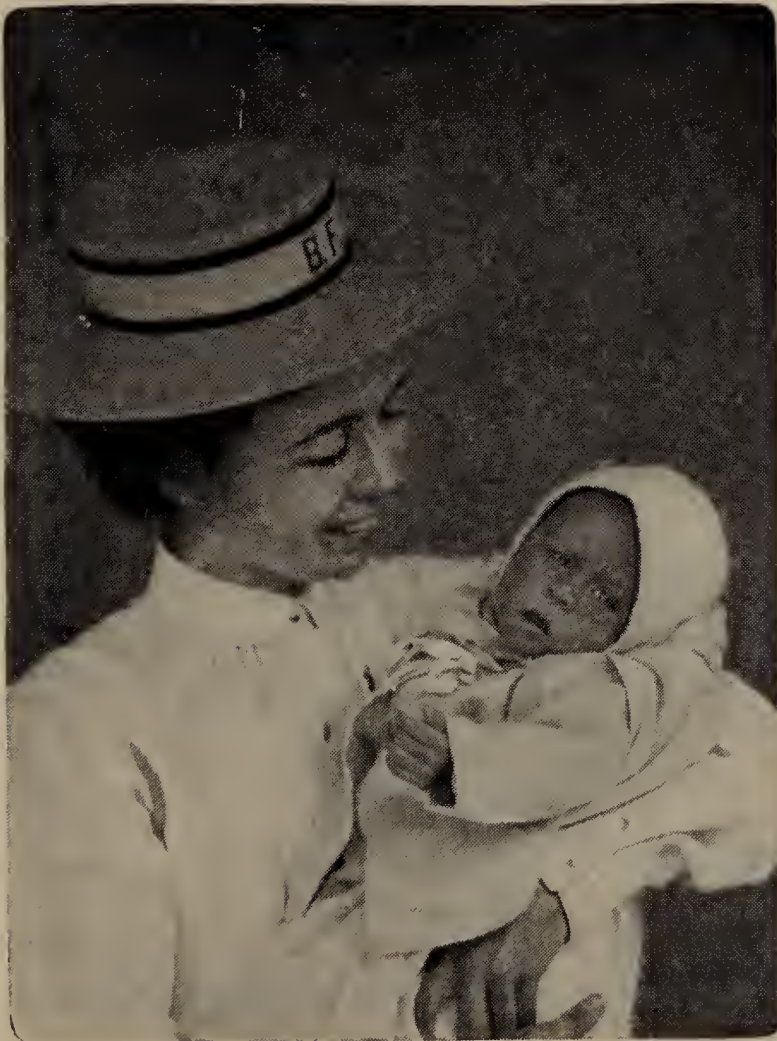

NURSE AND BABY





Sewing Club, First Parish Sunday School, Dorchester.	Unitarian Alliance, Northboro.
Sewing School, North Easton.	United Workers, C. C. Church, Fitchburg.
Silsbee, Mrs. William.	Upham, Mrs. Robert.
Slocum, Mrs. W. S.	
Somerby, Mrs. W. A.	Van Dyke Club, Milford.
Southbridge, Friends in.	Viaux, Miss Florence.
Stark, Miss Natalie Corona.	
Students' Association, Miss Hersey's School, Boston.	Warren, Ladies of.
Sunday Schools:	W. B. Society, First Congregational Church, Randolph.
Brookline, Bethany.	Wednesday Club, Cambridge.
Malden, First Baptist, Willing Workers Class.	Whitney, Mrs. Ellerton P.
Wellesley, Congregational, Mrs. Emily P. Shattuck's Class.	Woman's Alliance, All Soul's Church, Braintree.
	Woman's Union, Ashby.
	Woods, Miss Amy.
	Woods, Miss Josephine.
Thacher, Miss C. B.	
Thought and Work Club, Salem.	Young Ladies' Auxiliary, Stratford Street Baptist Church, West Roxbury.
Tuttle, Mrs. Martha A.	
"Twins, The."	
Tyler, Mrs. C. O.	

# TREASURER'S REPORT

## RECEIPTS

Contributions . . . . .	\$23,095.74	
Interest on Deposits . . . . .	55.35	
Interest from Endowment Fund . . . . .	796.63	
Total Income, General Fund . . . . .	\$23,947.72	\$23,947.72

## GENERAL OFFICE EXPENSE

Salaries . . . . .	\$4,061.33	
Postage . . . . .	357.60	
Printing and Stationery: —		
Annual Report . . . . .	925.26	
Order Books and Requisition		
Blanks . . . . .	40.70	
Letter Heads and Envelopes . . . . .	30.39	
Newspaper Clippings . . . . .	18.30	
Directories . . . . .	11.00	
Sundry Stationery Supplies . . . . .	39.30	
Traveling Expenses . . . . .	248.75	
Sundry Interest . . . . .	135.86	
Rent . . . . .	800.00	
Telephone and Telegraph Charges, . . . . .	103.31	
Railroad and Steamboat Fares . . . . .	129.92	
Clerk Hire . . . . .	152.03	
Indemnity Bond Premiums . . . . .	95.00	
Sundry Office Supplies . . . . .	7.12	
Total General Office Expense . . . . .	\$7,155.87	\$7,155.87

## BARGE EXPENSE

Fuel . . . . .	\$ 414.26	
Wharfage and Docking . . . . .	355.00	
Water . . . . .	75.00	
Towing . . . . .	2,084.00	
Pay Roll (Employees) . . . . .	6,793.13	
Repairs . . . . .	667.25	
Groceries and Provisions . . . . .	2,232.70	
Insurance . . . . .	120.31	
Furnishings and Supplies . . . . .	272.51	
Printing and Stationery . . . . .	140.26	
Care of Barge between Seasons . . . . .	94.08	
Paints and Oils . . . . .	133.14	
Cotton Duck and Rope . . . . .	91.64	
Labor, opening and closing boat . . . . .	332.44	
Tools . . . . .	113.00	
Life Preservers . . . . .	182.00	
Boats and Oars . . . . .	64.93	
Ice . . . . .	114.92	
Refrigerating Ammonia . . . . .	101.12	
Electric Lighting . . . . .	77.00	
Telephone and Telegraph Charges, . . . . .	43.50	
Chain and Rope . . . . .	61.16	
Pipe Packing . . . . .	40.92	
Caulking . . . . .	20.65	
Machine Oil . . . . .	24.21	
Express, Freight, and Teaming . . . . .	28.90	
Storage, East Boston . . . . .	75.00	
Sundry Barge Supplies . . . . .	65.35	
Total Barge Expense . . . . .	\$14,818.38	\$14,818.38
Amounts Carried Forward . . . . .	\$21,974.25	\$23,947.72

Amounts Brought Forward .

\$21,974.25 \$23,947.72

PATIENT'S EXPENSE

Nurses' Salaries . . . . .	\$1,537.69		
"    Board . . . . .	940.43		
Milk . . . . .	534.38		
Laundry . . . . .	1,081.24		
Street Railway Fares . . . . .	51.25		
Medicines and Appliances . . . . .	181.83		
Disinfectants . . . . .	133.50		
Parchment Paper . . . . .	33.00		
Gauze and Waste for Diapers . . . . .	1,493.50		
Sugar of Milk . . . . .	84.80		
Rubber Sheeting . . . . .	32.06		
Sundry Patients' Supplies . . . . .	164.67		
Total Patients' Expense	<u>          </u>	\$6,268.35	
Total All Expenses . . . . .		<u>          </u>	\$28,242.60
Deficit for Year . . . . .			<u>          </u> \$4,294.88

ASSETS.

Barge "Clifford" . . . . .		\$10,000.00
Office Furniture . . . . .		734.37
Unexpired Insurance . . . . .		78.22
Sundry Medical Supplies . . . . .		278.39
Miscellaneous Boat Furnishings . . . . .		2,272.41
Interest Paid in Advance . . . . .		15.18
Construction Account, New Boat . . . . .	3,066.30	
Trustees for New Boat Fund . . . . .	\$19,496.35	\$22,562.65
Trustees for Endowment Fund . . . . .		17,892.03
Cash on hand, General Fund . . . . .		913.76
		<u>          </u>
		\$54,747.01

LIABILITIES

Notes Payable . . . . .		\$2,500.00
Vouchers Payable . . . . .		5,019.44
Contributions to New Boat Fund . . . . .	21,939.09	
Interest on New Boat Fund . . . . .	623.56	\$22,562.65
Contributions to Endowment Fund . . . . .	<u>          </u>	17,884.73
Contributions for Memorial Beds on New Boat . . . . .		1,350.00
Advance Payment on Account of Bequest . . . . .		5,000.00
Profit and Loss . . . . .		430.19
		<u>          </u>
		\$54,747.01

Respectfully submitted,

CHARLES G. FARWELL, *Treasurer.*



# REPORT OF TRUSTEES OF FUNDS

## New Boat Fund

Net Contributions to October 31, 1905 . . . . .	\$20,657.09	
Cash Contributions, Current Year . . . . .	1,282.00	
Interest and Dividends . . . . .	623.56	
		\$22,562.65

### LOCATION OF FUNDS.

Charges to Construction to October 31, 1905 . . . . .	\$3,066.30	
Cash in hands of Trustees . . . . .	19,496.35	
		\$22,562.65

## Endowment Fund

Contributions to October 31, 1904 . . . . .	\$17,784.73	
Contributions Current Year . . . . .	100.00	
Profit on Bond Purchase . . . . .	7.30	
		\$17,892.03

### LOCATION OF FUNDS.

Securities in hands of Trustees . . . . .	\$17,820.00	
Cash in hands of Trustees . . . . .	72.03	
		\$17,892.03

## Description of Securities held by Trustees

	ENDOWMENT FUND	NEW BOAT FUND
6 Boston and Maine R. R., 3½% . . . . .	\$6,000.00	
5 City of Woonsocket, R. I., 3½% . . . . .	5,000.00	
2 Canada Sou. Rwy., 5% . . . . .	2,000.00	
3 Chic., Burl., and Quincy, 3½% . . . . .	2,820.00	
1 N. Y. N. H. & H. R. R., 4% . . . . .	1,000.00	
1 Ill. Cent. R. R., 3½% . . . . .	1,000.00	
	\$17,820.00	

Respectfully submitted,

SAMUEL H. DURGIN,  
CHARLES G. FARWELL  
*Trustees*

BOSTON, MASS., Dec. 6, 1905.

To the Board of Trustees,  
Boston Floating Hospital,  
505 John Hancock Building, Boston, Mass. . .

*Dear Sirs.* — I have this day completed an audit of the accounts of the Boston Floating Hospital for the fiscal year ended October 31, 1905, and find them to be correct.

The cash on hand was confirmed by comparison with the records of the Old Colony Trust Company, the International Trust Company, and the Boston Five Cent Savings Bank.

I have also examined the bonds and other securities in the hands of the Trustees for the Endowment and New Hospital Boat Funds, and find the same to be as reported by them.

Yours very truly,

A. R. PATTERSON, *Auditor.*



A KINDERGARTEN STUDENT



A BROWN STUDY





## CONTRIBUTIONS

Contributions may be sent to The Boston Floating Hospital, or to any of the Trustees, 178 Devonshire Street, Boston, or paid to John R. Anderson, Assistant Manager, who alone is authorized to solicit and receive subscriptions.

---

## FORM OF BEQUEST

I bequeath to my executors the sum of.....Dollars, *in trust* to pay over the same in.....after my decease to the person who, when the same is payable, shall act as the Treasurer of The Boston Floating Hospital, Incorporated, for which payment the receipt of the Treasurer, for the time being shall be a full and sufficient discharge.

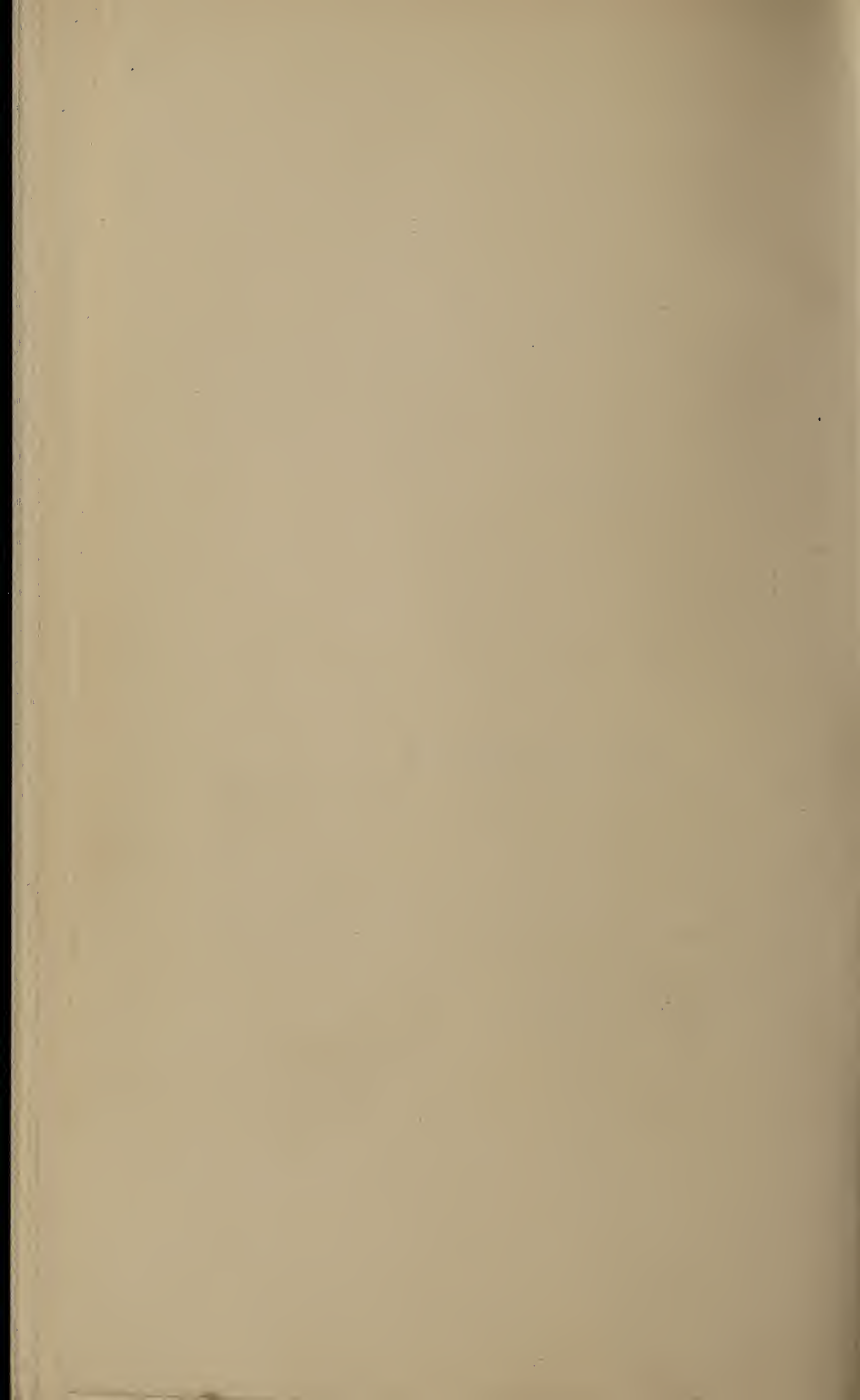

\* 3767.40

THE BOSTON FLOATING HOSPITAL  
THIRTEENTH ANNUAL REPORT

BOSTON MAY NINETEEN HUNDRED AND SEVEN





**THE BOSTON FLOATING HOSPITAL.**

Boston Floating Hospital  
Oct. 20. 1907

## The Boston Floating Hospital, 1907.

OFFICE, 54 DEVONSHIRE STREET, BOSTON.

### Board of Trustees.

EDWARD R. WARREN, *Chairman.*

WILLIAM H. BRAINERD.	GEORGE C. LEE, Jr.
FREDERIC H. CURTISS.	HENRY LYMAN.
ERNEST B. DANE.	ROBERT TREAT PAINE, Jr.
SAMUEL H. DURGIN, M.D.	WILLIAM S. PATTEN.
ALLAN FORBES.	EDWARD W. POPE.
CHARLES W. JAYNES.	HENRY B. SAWYER.

WILLIAM H. SLOCUM.

---

### Executive Committee.

EDWARD R. WARREN, *Chairman.*

WILLIAM H. BRAINERD.  
EDWARD W. POPE.

ALLAN FORBES.  
ERNEST B. DANE.

### Clerk.

WILLIAM H. BRAINERD.

### Treasurer.

GEORGE C. LEE, Jr., 44 State Street, Boston.

### Manager.

G. LORING BRIGGS, Office, 54 Devonshire Street.

### Consulting Staff.

CHARLES P. PUTNAM, M.D.

HERBERT L. BURRELL, M.D.

GEORGE W. GAY, M.D.

### Visiting Staff.

JOHN LOVETT MORSE, M.D., *Chairman.*  
WILLIAM E. FAY, M.D.

ARTHUR W. FAIRBANKS, M.D.  
CHARLES W. TOWNSEND, M.D.

HENRY I. BOWDITCH, M.D., *Secretary.*

### Auxiliary Staff.

ALFRED M. AMADON, M.D., *Otologist.*

CHARLES G. CUMSTON, M.D., *Surgeon.*

JAMES S. STONE, M.D., *Surgeon.*

ARTHUR C. JELLY, M.D., *Mental Diseases.*

ALEX. QUACKENBOSS, M.D., *Ophthalmologist.*

S. BURT WOLBACH, M.D., *Pathologist.*

FREDERICK S. BURNS, M.D., *Dermatologist,*

FREDERIC W. HOWE, *Director Food Laboratory.*

### Resident Physician.

ROBERT W. HASTINGS, M.D.

### Chief of Food Laboratory.

FREDERICK H. ALLEN, M.D.

### Superintendent of Nurses.

Miss ALICE P. GOODWIN.

### Night Superintendent of Nurses.

Miss CAROLYN A. BROWN.



# THE BOSTON FLOATING HOSPITAL, 1906.

## Board of Trustees.

WILLIAM H. BRAINERD.  
SAMUEL BRECK, M.D.  
FREDERIC H. CURTISS.  
SAMUEL H. DURGIN, M.D.  
ALLAN FORBES.  
CHARLES W. JAYNES.

GEORGE C. LEE, Jr., *Treasurer.*  
HENRY LYMAN.  
ROBERT TREAT PAINE, Jr.  
EDWARD W. POPE.  
HENRY B. SAWYER.  
RUFUS B. TOBEY.

EDWARD R. WARREN, *Chairman.*

## Clerk.

CHARLES G. FARWELL.

## Manager.

G. LORING BRIGGS.

## Consulting Staff.

C. P. PUTNAM, M.D.

H. L. BURRELL, M.D.

## Visiting Staff.

SAMUEL BRECK, M.D., *Chairman.*

ROBERT W. HASTINGS, M.D., *Secretary.*

WILLIAM E. FAY, M.D.

ARTHUR W. FAIRBANKS, M.D.

JOHN LOVETT MORSE, M.D.

## Auxiliary Staff.

ALFRED M. AMADON, M.D., *Otologist.*

FREDERICK S. BURNS, M.D., *Dermatologist.*

CHARLES G. CUMSTON, M.D., *Surgeon.*

ARTHUR C. JELLY, M.D., *Mental Diseases.*

JAMES S. STONE, M.D., *Surgeon.*

A. QUACKENBOSS, M.D., *Ophthalmologist.*

S. BURT WOLBACH, M.D., *Pathologist.*

PAUL A. LEWIS, M.D., *Pathologist.*

FREDERIC W. HOWE, *Director Food Laboratory.*

## Resident Physician.

ROBERT W. HASTINGS, M.D.

## Senior House Officers.

HORACE K. BOUTWELL, M.D.

LAURENCE D. CHAPIN, M.D.

## Junior House Officers.

ROY A. SADLER.

GEORGE H. BODLEY.

LESTER H. TRUFANT.

SAMUEL F. MULLINS.

## Externes.

ARTHUR L. KENDALL, M.D.

DAVID J. LEVY.

## Medical Assistants.

GEORGE A. FOSTER.

G. W. MORSE.

SOLOMON H. RUBIN.

Miss JENNIE SEGAL.

H. F. TROUTMAN.

LAWRENCE E. POOL.

FREDERICK A. BARTLETT.

Miss MAUDE E. WARREN.

## Food Laboratory.

FREDERICK H. ALLEN, *Chief.*

ARTHUR U. CARR.

GAETANO PRAINO.

THOMAS F. MAYO, *Pharmacist.*

## Superintendent of Nurses.

Miss L. A. WILBER.

## Night Superintendent of Nurses.

Miss CAROLYN A. BROWN.

## Kindergartners.

Miss ANNETTE M. ROWE.

Miss LESLIE W. KING.

Miss ADELINE L. TOWER.

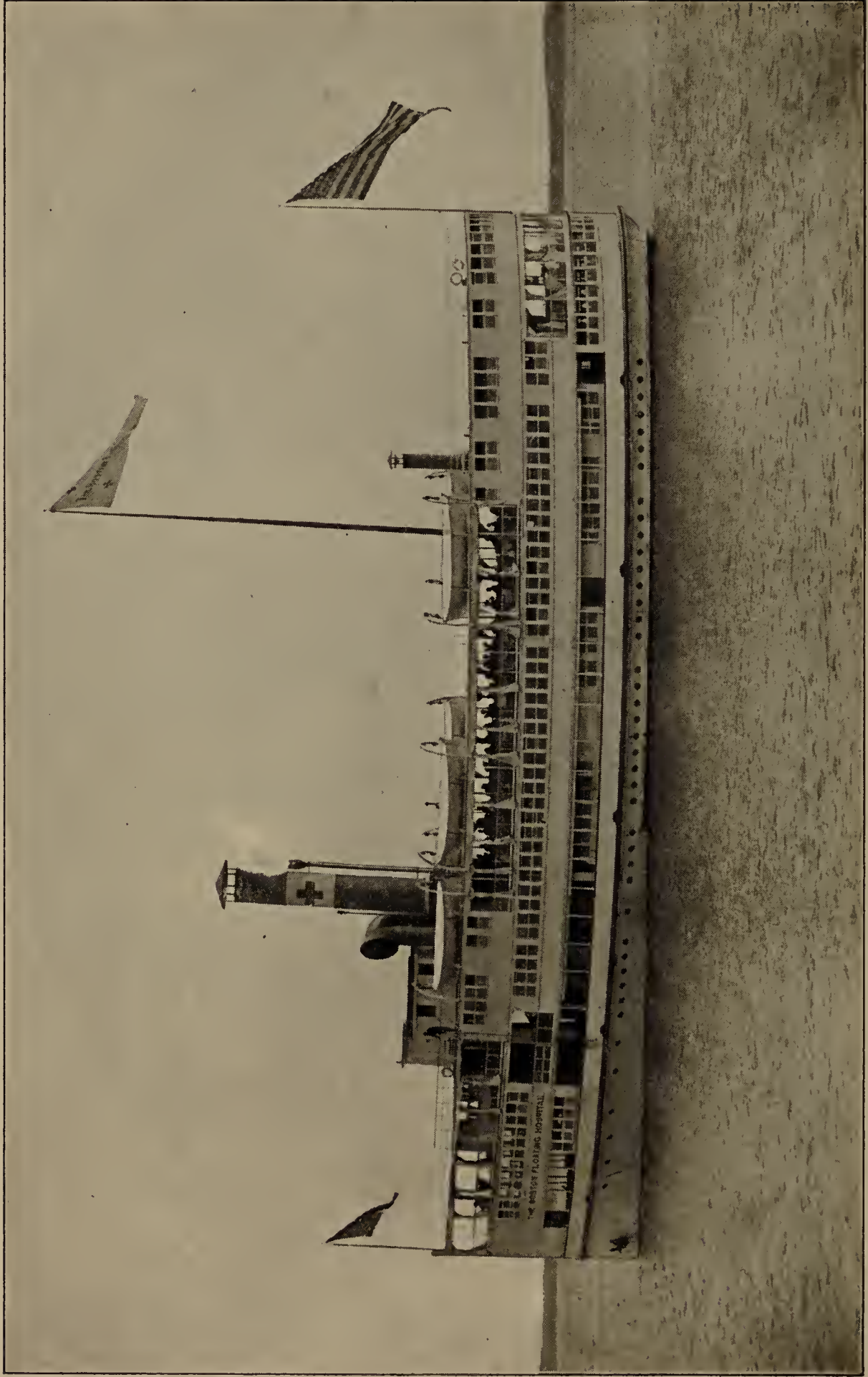

THE BOSTON FLOATING HOSPITAL

# The Boston Floating Hospital.

THIRTEENTH ANNUAL REPORT.

Boston, May, 1907.



## **CONTRIBUTIONS TO GENERAL EXPENSE AND TO THE NEW BOAT FUND.**

Contributions should be sent to GEORGE C. LEE, Jr., Treasurer, 44 State Street, Boston, or to the office of The BOSTON FLOATING HOSPITAL at 54 Devonshire Street, Boston.

A warning is given to the public to give to no solicitor or canvasser, as none are employed, and it is asked that all payments be sent direct to the Treasurer or to the Hospital office.

## **NAMED DAYS AND NIGHTS.**

It has long been the custom of this Hospital to allow to individuals or organizations the privilege of giving a name to a day or night, either as a memorial or to specialize the donor's interest in the work. The price for such privilege is \$150 for a day, \$100 for a night, and where desired and possible the same date may be reserved by the donor each year.

## **MEMORIAL BEDS.**

Persons or organizations desiring a more permanent form of memorial may avail themselves of the privilege of giving a name to a bed for a period of five years on payment of \$250; and this privilege is continued for a like term on payment of an additional \$250. A bronze tablet indicates the name of the bed and the donor, and forms a perpetual remembrance of the gift.

---

## **FORM OF BEQUEST.**

I give and bequeath to The Boston Floating Hospital (incorporated) the sum of .....dollars to be applied to the uses of said corporation.

# THE BOSTON FLOATING HOSPITAL.

---

Season of 1906.

---

## REPORT OF THE TRUSTEES.

THE Season of 1906, which began on July 11, was an eventful one in the history of The Boston Floating Hospital. As the New Boat was not ready as early as had been expected, it was found necessary, at considerable expense, to put the Old Boat in commission for temporary service. This involved many difficulties which could not be avoided. Although in a general way the work was carried on very much as in previous years, there were several changes which were of such importance that they should be especially noted. Of these the one which should be mentioned first was the transferring of the hospital to the New Boat, which practically put the work on a new and more permanent basis. The Bath Department and the City very kindly co-operated with the Trustees by giving them permission to dock the hospital boat at the pier at North End Park, an almost ideal condition, as regards location, fresh air, and saving in expense. We have been promised the use of this pier as a permanent berth for the Hospital Boat both summer and winter. The nurses instead of living in East Boston were provided with lodgings at the Franklin Square House at less expense, while at the same time their surroundings were much more desirable.

On Tuesday morning, July 2, 1907, the Hospital will begin its thirteenth season, we believe, under more favorable conditions than have ever before existed. Rapid and progressive strides have marked the development of the work, especially during the past year. It has been our chief aim, as Trustees, to establish the Hospital upon such a sound business basis as will meet with the entire approval of the public to whom we appeal for generous support. We are able to show that much has been accomplished already in this direction, though we are not yet satisfied with the result.

We wish to express our unbounded confidence in the value of the work which the Hospital does for the community in caring for the sick infants and

little children of the poor during the hot summer months when some of the other hospitals for infants are closed and when children's diseases are most prevalent. We wish to say also that this work is being so organized as to combine, to the fullest extent, discipline, co-ordination, and strict economy, and these are the essential principles which the Trustees intend shall govern the administration of the Hospital in every department of the work.

The New Boat went into commission on August 14, 1906. Thus immediately the service was practically doubled, as about twice as many patients could be cared for at comparatively small increase in cost. In anticipation of this larger work the corps of doctors and nurses were increased accordingly. It was also considered advisable by the Trustees to engage the services of a business man of considerable experience to act as Manager, and in Mr. Briggs they have found one entirely competent to manage the affairs of the Hospital wisely and efficiently.

The New Boat during its first season's service was not complete, as it was found impossible last spring to install the refrigerating plant, which is an essential requirement for the best results. This necessitated imperfect refrigeration by the use of a large quantity of ice, as owing to a strike the contract for this plant could not be completed in time. It was also impossible, both for want of time and money, to add the engines required to run the boat under her own power, which consequently involved the expense of towing. This season both of these disadvantages will be overcome, as the refrigerating machinery is now completed and being installed, as well as a second boiler; and due to the generosity of Mrs. L. G. Burnham, who in memory of her husband has presented the steam yacht "Pilgrim" to the Hospital, we are supplied with excellent engines and other machinery which will make the Hospital complete and self-propelling. This is but one of many generous gifts for which the Trustees wish to express their thanks and gratitude as well as to the press for its valuable assistance.

With this brief introduction the Trustees respectfully submit the following report in detail, trusting that it may so deeply impress upon those who read it the vital importance of the work that they will feel disposed to contribute towards it. The Trustees believe in direct appeal to the public for the support of this charity.

EDWARD R. WARREN,  
*Chairman.*



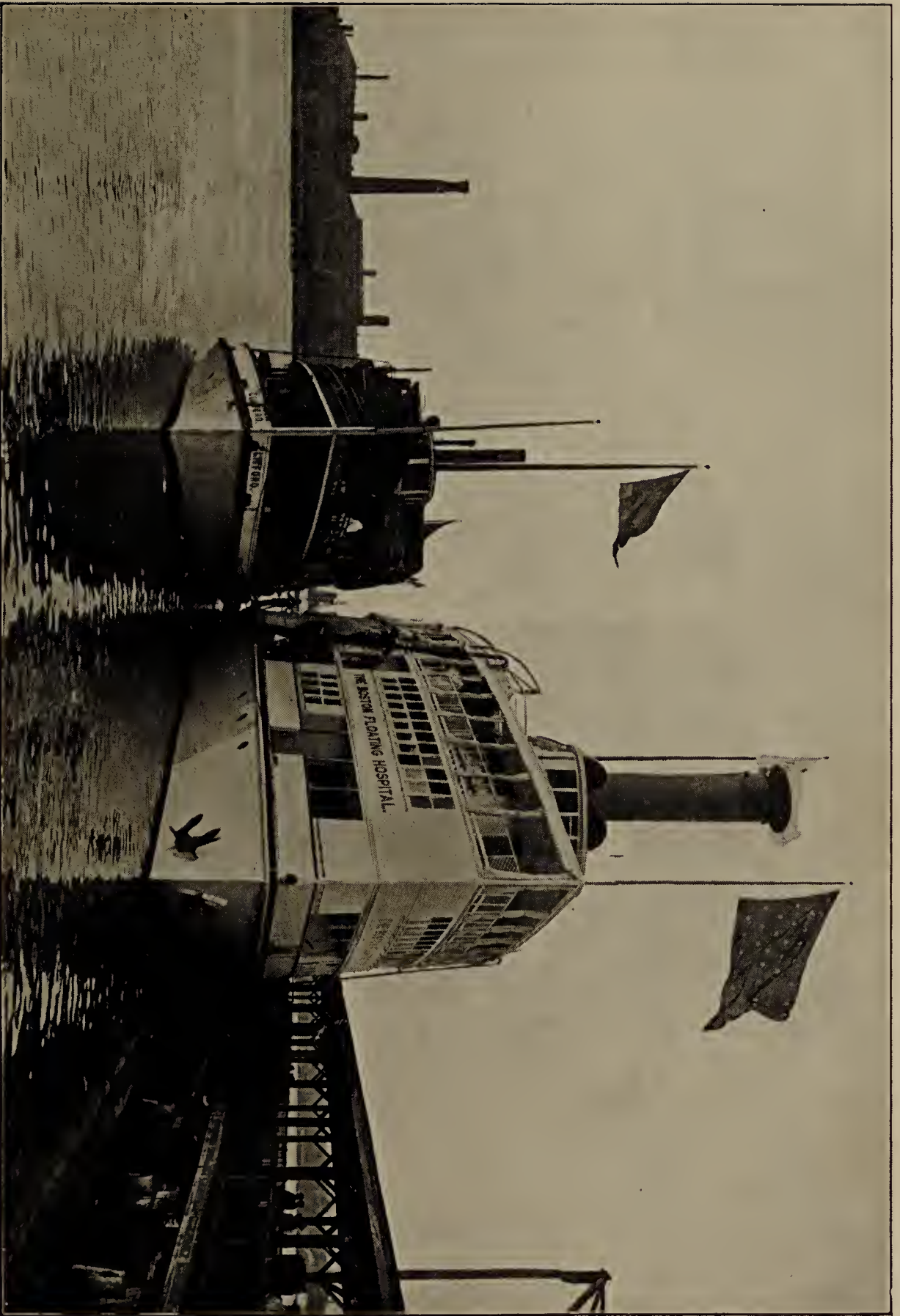

TRANSFERRING FROM THE OLD BOAT TO THE NEW BOAT ON AUGUST 14, 1906



## NURSES TO WHOM DIPLOMAS HAVE BEEN GIVEN.

1899.

ELLEN G. PARKER . . . . .	Boston City Hospital, Boston
ELLISON B. SPENCER . . . . .	Free Hospital for Women, Boston
ELSIE E. MITCHELL . . . . .	Massachusetts General Hospital, Boston
ELIZABETH ADAMS . . . . .	Free Hospital for Women, Boston
BERTHA M. ANDREWS . . . . .	Malden Hospital, Malden
MARGARET A. BURNS . . . . .	Eliot Hospital, Keene, N.H.
ADA L. LORING . . . . .	Somerville Hospital, Somerville
ALICE M. REDIKER . . . . .	Free Hospital for Women, Boston

1900.

LUCY MACBRIDE . . . . .	Boston City Hospital, Boston
NELLIE J. HOBBS . . . . .	Massachusetts General Hospital, Boston
HARRIET A. SMITH . . . . .	N.E. Hospital for Women and Children, Boston
MARY J. DURGIN . . . . .	Free Hospital for Women, Boston
JEAN F. JAMES . . . . .	Frost Hospital, Chelsea
JENNIE F. MOORE . . . . .	Massachusetts General Hospital, Boston
SERAPHINE SCHRIDER . . . . .	Massachusetts General Hospital, Boston
GRACE V. MCDUGALL . . . . .	Whidden Memorial Hospital, Everett
DOROTHY M. MACVICAR . . . . .	Whidden Memorial Hospital, Everett
MARY H. MACDONALD . . . . .	Women's Charity Club Hospital, Boston
CATHERINE F. HUGHES . . . . .	Somerville Hospital, Somerville

1901.

CARRIE M. KELLOGG . . . . .	City Hospital, Worcester
CAROLYN A. BROWN . . . . .	St. Luke's Hospital, San Francisco, Cal.
LAURA M. CHAMBERLAIN . . . . .	Women's Charity Club Hospital, Boston
FANNIE F. ADLER . . . . .	Jewish Hospital, Cincinnati, Ohio
LOUISA J. HANNAPPEL . . . . .	Rhode Island Hospital, Providence, R.I.
ANNIE B. ROSE . . . . .	City Hospital, Worcester
ANNA J. NEWCOMB . . . . .	City Hospital, Worcester
BARBARA SNYDER . . . . .	German Hospital, Newark, N.J.
MARY SHEETZ . . . . .	Maryland Lying-in Hospital, Baltimore, Md.
CLARA L. T. DAVIS . . . . .	Women's Charity Club Hospital, Boston
ANNIE A. O'LAUGHLIN . . . . .	Women's Charity Club Hospital, Boston
MARTHA H. MULLARKY . . . . .	Massachusetts General Hospital, Boston

1902.

GRACE N. ROBINSON . . . . .	N.E. Hospital for Women and Children, Boston
EVA J. RUTHERFORD . . . . .	Longwood Hospital, Boston
JOSEPHINE HALBERSTADT . . . . .	German Hospital, Newark, N.J.



MARION F. KEEFE . . . . . Butler Hospital, Providence, R.I.  
 BESSIE MACMULLEN . . . . . Boston Insane Hospital, Boston  
 FLORENCE A. LAFLEUR . . . . . State Hospital, Tewksbury  
 ETHEL M. OWEN . . . . . Boston Insane Hospital, Boston  
 ALMIDA S. PETERSON . . . . . Augustana Hospital, Chicago, Ill.  
 MARY DECORMIC SCHAFNER . . . . . Long Island Hospital, Boston Harbor  
 KATHERINE JONES . . . . . State Hospital, Pennsylvania  
 JESSIE L. MARRINER . . . . . St. Luke's Hospital, New Bedford  
 ANNIE B. SCHEIDERER . . . . . New England Baptist Hospital, Boston  
 FRANCES MORGAN . . . . . Elliot Hospital, Manchester, N.H.  
 MARGARET FOWLER . . . . . Anna Jacques Hospital, Newburyport  
 ANNA G. DAY . . . . . New England Baptist Hospital, Boston  
 FLORENCE IRVING . . . . . Adelaide Hospital, South Australia

1903.

ANNIE W. BROWN . . . . . Memorial Hospital, Concord, N.H.  
 MARY F. BAKER . . . . . Memorial Hospital, Concord, N.H.  
 EMMA W. CASE . . . . . Pottstown Hospital, Pottstown, Penn.  
 HELEN F. CARR . . . . . Massachusetts Homœopathic Hospital, Boston  
 SUSANNE CLARK . . . . . Presbyterian Hospital, Pittsburg, Penn.  
 FLORENCE I. CORBETT . . . . . St. Luke's Hospital, Duluth, Minn.  
 ANNIE I. FERGUSON . . . . . Elliot Hospital, Manchester, N.H.  
 MARY E. HENNESSY . . . . . Isolation Hospital, Worcester  
 SIGNA D. HAMMER . . . . . Jefferson Medical College Hospital, Philadelphia, Penn.  
 IDA MAY HICKOX . . . . . City Hospital, Worcester  
 BERTHA M. JONES . . . . . Pottstown Hospital, Pottstown, Penn.  
 ANTOINETTE LIGHT . . . . . University Hospital, Ann Arbor, Mich.  
 FLORENCE A. MACDONALD . . . . . Whidden Memorial Hospital, Everett  
 MABEL E. NAUGHTON . . . . . Children's Hospital, Philadelphia, Penn.  
 FLORENCE N. PERDUE, Isolation Hospital, Worcester, Lying-in Hospital, Providence, R.I.  
 MAUDE L. PARKES . . . . . Nathan Littauer Hospital, Gloversville, N.Y.  
 ELLA H. PLUNKETT . . . . . Boston City Hospital, Boston  
 MARTHA M. RICHARDS . . . . . Smith Infirmary, New Brighton, Staten Island, N.Y.  
 MARIE SCHWARTZ . . . . . Nathan Littauer Hospital, Gloversville, N.Y.  
 FLORENCE SALMON . . . . . Grace Hospital, New Haven, Conn.  
 LAURA M. SMITH, Isolation Hospital, Worcester, Lying-in Hospital, Providence, R.I.  
 JESSICA E. SKINNER . . . . . Woman's Hospital, Chicago, Ill.  
 MARY E. SHANNON . . . . . City Hospital, Cincinnati, Ohio  
 HARRIET L. TURVER . . . . . Grace Hospital, Detroit, Mich.  
 MARY ALICE PEPPER . . . . . Union Hospital, Kansas City, Mo.

1904.

ISABEL M. BRAND . . . . . Brooks Memorial Hospital, Dunkirk, N.Y.  
 LENA M. BOSTWICK . . . . . Packer Hospital, Sayre, Penn.  
 MARGARET B. FERGUSSON . . . . . Boston City Hospital, Boston  
 ALICE P. GOODWIN . . . . . Massachusetts Homœopathic Hospital, Boston  
 EDYTH B. HAWKINS . . . . . Metropolitan Hospital, New York City

CLARA HERB . . . . . Prescott Hospital, Appleton, Wis.  
MARGARET M. HOGAN . . . . . St. Lawrence State Hospital, Ogdensburg, N.Y.  
FRANCES A. HUTSON . . . . . Clinton Hospital, Clinton  
MARY A. KENNEY . . . . . Boston City Hospital, Boston  
ANNIE J. LOWE . . . . . Boston City Hospital, Boston  
HILDEGARDE O. LAWSON . . . . . New Hampshire State Hospital, Concord, N.H.  
ELIZABETH MURPHY . . . . . Margaret Pillsbury Hospital, Concord, N.H.  
MINNIE NORTHROP . . . . . Santa Ana Hospital, Santa Ana, Cal.  
AGNES I. QUIRK . . . . . Boothby Hospital, Boston  
ALICE A. STANTON . . . . . Brooks Memorial Hospital, Dunkirk, N.Y.  
MAUDE A. SWEELEY . . . . . Lock Haven Hospital, Lock Haven, Penn.  
BEATRICE J. TAYLOR . . . . . Cushing Hospital, Roxbury  
JOSEPHINE C. TERRIEN . . . . . Fannie Allen Hospital, Winooski, Vt.

1905.

MIRIAM BARRAR . . . . . Frost Hospital, Chelsea  
ELIZA J. BORTHWICK . . . . . Elizabeth General Hospital, Elizabeth, N.J.  
SUSAN A. CAMPBELL . . . . . Claremont Hospital, Claremont, N.H.  
NORA M. CONNOR . . . . . City Hospital, Worcester  
MARY R. V. FITZPATRICK . . . . . German Hospital, Newark, N.J.  
NELLIE E. FALES . . . . . Worcester Insane Hospital, Worcester  
D. VIOLA HARRINGTON . . . . . Quincy Hospital, Quincy  
LOUISA M. HELLERICH . . . . . Robert Packer Hospital, Sayre, Penn.  
AGNACE E. MACKENZIE . . . . . Robert Packer Hospital, Sayre, Penn.  
MARY E. MURRIN . . . . . Fannie Allen Hospital, Winooski, Vt.  
MARGARET McRAE . . . . . Woman's Charity Club Hospital, Boston  
KATHERINE O'DONNELL . . . . . Long Island Hospital, Boston Harbor  
ELLA B. POOL . . . . . City Hospital, Holyoke  
ESTHER PICKEL . . . . . Clinton Hospital, Clinton  
LEONICE E. PARKER . . . . . Frost Hospital, Chelsea  
JOSEPHINE PLOWMAN . . . . . Butterworth Hospital, Grand Rapids, Mich.  
JULIA S. PABOR . . . . . Baptist Hospital, St. Louis, Mo.  
ANNIE MCR. ROSS . . . . . Butterworth Hospital, Grand Rapids, Mich.  
KATIE M. SPANGLER . . . . . Jefferson Medical College Hospital, Philadelphia, Penn.  
LULU C. SUDDOTH . . . . . Washington Hospital, Washington, Penn.  
MINNIE E. SCHEU . . . . . Washington Hospital, Washington, Penn.  
ELEANOR G. WEAVER . . . . . Robert Packer Hospital, Sayre, Penn.  
CORA E. WARREN . . . . . Butterworth Hospital, Grand Rapids, Mich.

1906.

LUCIE ELLEN BARTRAM . . . . . General Hospital, Elizabeth, N.J.  
DORA BELLE BATTSON . . . . . Parker Memorial, State University, Mo.  
MARIAN ALICE BURNS . . . . . Lutheran Hospital, St. Louis, Mo.  
JANE CALLAGHAN . . . . . St. Luke's Hospital, Duluth, Minn.  
MINNIE LAVINIA CAMPBELL . . . . . Springfield Hospital, Springfield  
MARY ELIZABETH CUMMINGS . . . . . State Hospital, Concord, N.H.  
DAISY DEAN DAVIS . . . . . Danville Hospital, Danville, Ill.



VERNETTA FLORENCE DUNBAR . . .	New Hampshire Memorial Hospital, Concord, N.H.
SARAH ALOYSIA EGAN . . . . .	Brooklyn Homœopathic Hospital, Brooklyn, N.Y.
IDA AMELIA FARMER . . . . .	Mary Fletcher Hospital, Burlington, Vt.
LENA EMMA FISCHER . . . . .	Westboro Hospital, Westboro
MARY ALICE HAINES . . . . .	City Hospital, Harrisburg, Penn.
MARY LOUISA HAYNES . . . . .	Mary Fletcher Hospital, Burlington, Vt.
MARIE RUNDELL HENCHMAN . . . . .	City Hospital, Albany, N.Y.
FLORA BELLE HINKLEY . . . . .	Adams Nervine Hospital, Jamaica Plain
GERTRUDE HOLMES . . . . .	Newton Hospital, Newton
FRANCES MAE HOSTETTER . . . . .	St. Joseph's Hospital, Lancaster, Penn.
LYDIA BROWN JAMES . . . . .	Farrand T. S., Harper Hospital, Detroit, Mich.
ELISE ALICE JECKO . . . . .	Garfield Memorial Hospital, Washington, D.C.
CAROLINE ELIZABETH KNIERIEM . . . . .	St. Barnabas Hospital, Minneapolis, Minn.
CECELIA AGNES LEMNER . . . . .	Carney Hospital, South Boston
ANNIE FLORENCE LOCKHART . . . . .	Chipman Memorial Hospital, St. Stephens, N.B.
ALICE CECELIA McARDLE . . . . .	Grant Hospital, Columbus, Ohio
ANNA FRANCES McDERBY . . . . .	New Hampshire Memorial Hospital, Concord, N.H.
BEATRICE HELENA MACK . . . . .	Woman's Charity Club Hospital, Boston
MAUDE WILLIAMSON MILLER . . . . .	Homœopathic Hospital, Pittsburg, Penn.
MARY GERTRUDE MURDOCH . . . . .	Fall River Hospital, Fall River
ELIZABETH PAUL . . . . .	St. Joseph's Hospital, Lancaster, Penn.
SALLY ALICE PEW . . . . .	Bishop Training School, House of Mercy, Pittsfield
MARGARET URSULA REILLY . . . . .	St. Vincent's Hospital, New York, N.Y.
EMMA SARAH RICHARDSON . . . . .	Lynn Hospital, Lynn
GRACE AMINA SNIVELY . . . . .	Farrand T. S., Harper Hospital, Detroit, Mich.
MARIAN BARNES STORY . . . . .	Bishop Training School, House of Mercy, Pittsfield
ANNA MARTHA STREAMER . . . . .	State Hospital, Buffalo, N.Y.
MINNIE ELIZABETH SURBRAY . . . . .	City Hospital, Akron, Ohio
MARY TASMAN . . . . .	Lynn Hospital, Lynn
SARAH CAMERON WATTS . . . . .	City Hospital, Cortland, N.Y.

**HOUSE OFFICERS TO WHOM DIPLOMAS HAVE BEEN GIVEN.**

FREDERICK W. SAWYER, M.D. . . . .	Prescott, Ariz.
CHARLES D. WILKINS, M.D. . . . .	Worcester
WILLIAM W. McKIBBEN, M.D. . . . .	Worcester
BENJAMIN T. BURLEY, M.D. . . . .	Worcester
LOUIS HOAG, M.D. . . . .	Danvers
C. J. LEARY, M.D.	
ARTHUR G. KILBURN, M.D.	
FRANK B. GRANGER, M.D. . . . .	Boston
WILLIAM S. BUCKLEY, M.D.	
FREDERICK JOHNSON, M.D. . . . .	Lowell
JOHN F. FENNESSEY, M.D. . . . .	Boston
MILTON G. STURGIS, M.D. . . . .	Seattle, Wash.
ALEXANDER O. FASSER, M.D. . . . .	New Haven, Conn.
ALPHA R. SAWYER, M.D. . . . .	Roslindale
LAURENCE D. CHAPIN, M.D. . . . .	Springfield
HORACE K. BOUTWELL, M.D. . . . .	Winchester





STERN VIEW SHOWING THE OPEN-AIR PERMANENT WARD

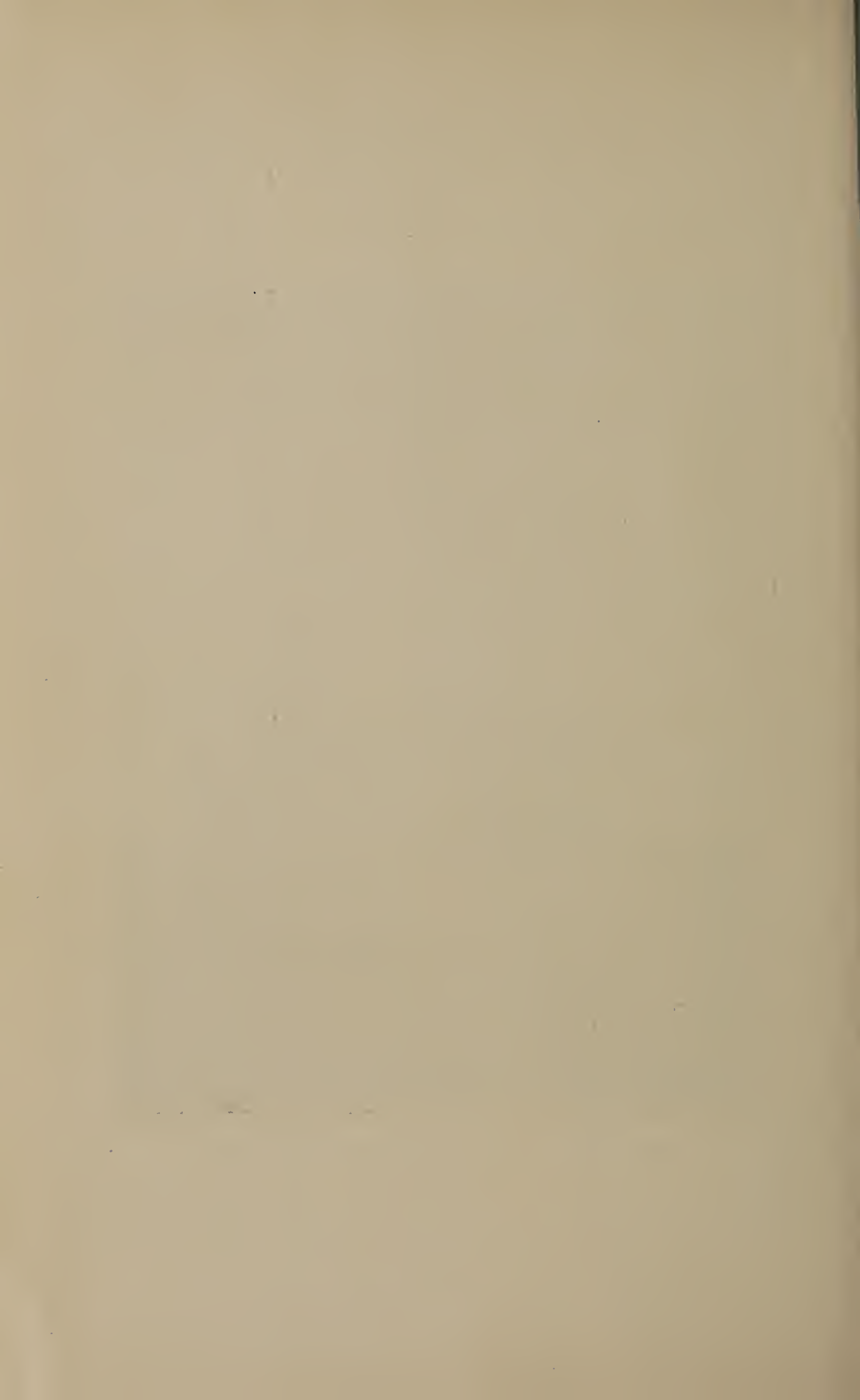

## NURSES' EXAMINATION.

POST-GRADUATE SCHOOL OF THE BOSTON FLOATING HOSPITAL.

1906.

---

*Express your meaning clearly. Reread your answers.*

---

1. Give a short description of three disorders that may affect the new-born child.
2. What are the anatomical peculiarities of the rectum in infancy?
3. Describe the principles of treatment of diarrhoea due to bacteria in infancy.
4. What points should be noticed about the dejections of infants?
5. When must no milk be given to an infant? Why? What then should be given?
6. Mention two instances in which disease influences the position of a child in the bed.
7. What food is best for healthy infants? In your answer consider both breast-fed and bottle-fed babies, and give reasons for your statements.
8. What is meant by hospitalism? Its cause? Its remedy?
9. How do you determine the dose of digitalis for a child six and a half months old?
10. What are the signs of pain in early childhood?



## REPORT OF THE RESIDENT PHYSICIAN.

*To the Corporation and Trustees:*

THE season of 1906, the fifth which it has been my duty and privilege to serve as Resident Physician of the Hospital, has been marked by changes. There have been the usual changes of *personnel* in the house staff, nurses, and employees, and the unusual ones of the administration and the opening of the New Boat. That it was a hard season, I believe all actively engaged in the work will admit. But amid all the difficulties I had the cordial co-operation of doctors, nurses, and employees, and the unvarying cordial support of your Board and the Manager.

I wish first to express my sincere appreciation of this uniform spirit of helpfulness. I assure you it is not to be found in all institutions of this kind.

Our season opened July 11, a little later than usual. The wisdom of your decision to wait no longer for the New Boat was proved by the fact that in six days all the beds were full and we were refusing permanent patients for lack of room. This reception of 66 permanent patients in these first six days meant a great deal of hard routine work for doctors and nurses.

The inadequate arrangements of the old boat were never more apparent, and we were glad indeed to move on to the New Boat on August 14, the transfer being made during the night, without the loss of a trip, and at a time when the weather conditions were bringing to the Hospital many new cases, so that in a few days our new accommodations, which were twice the capacity of the old boat, were completely filled.

After three days of sultry weather we were refusing admission to our crowded permanent wards. Under such conditions our only resource was admission to the Day Patients' Deck, with the return of the patients each successive morning. Finally, with a growing demand of new patients and weather conditions most unbearable, so that a return home meant almost certain death to many of the critical cases among the Day Patients, we decided to convert part of the Day Patients' Deck into a permanent ward until the strain lessened. Thirty cribs were used for children too sick to be sent home.

This arrangement was impossible on the old boat, for the risk of storm and rain was always too great, but on the New Boat, with tight roof, close canvas side curtains, and every convenience, it was readily possible.

The Externes under my personal direction, and the Day Patients' nurses,

organized the work, kept the records, and cared for the patients, though of course this sudden emergency required an appeal to other Hospitals for the assignment of night nurses who could be spared. Each morning the mothers came and helped care for these babies. It meant a great deal of hard extra work for doctors and nurses, but it paid. Eighty-three patients were thus cared for on this deck as permanent patients, and in the aggregate received a total of 466 days' care of twenty-four hours each day.

This is a new development of our work, made possible on our New Boat, and gives us, in the frequent dire necessity which must always come with sudden spells of severe weather, an opportunity, after our regular permanent wards are filled, to classify the worst cases among our Day Patients as permanent, and so not return them to their homes at times when it means almost sure death.

In other words, more and more does our Hospital develop on lines that clearly indicate our service to most desperately sick children,—children often given up by physicians who recommend the Floating Hospital as the last resort. And a review of last season's work shows plainly that we are rendering a very much larger service to the community than ever before.

This year's statistics of Permanent Patients are not as good as last year.

Discharged well . . . . .	143	31%
"    relieved . . . . .	95	20%
"    not relieved . . . . .	49	10%
Dead . . . . .	181	39%

Two reasons seem to me to account for this: first, a more than usually severe epidemic during a specially hot summer, as fifty of these deaths occurred within forty-eight hours of admission; second, the failure of our atmospheric plant to render any service, as a strike prevented the installation of refrigerating machinery until this coming season.

Our Food Laboratory, under the efficient charge of Dr. Frederick H. Allen, was especially fortunate in having the active supervision of Mr. Frederic W. Howe, now a member of the Auxiliary Staff, as director of this department. Dr. Francis H. Slack, of the Boston Board of Health Laboratory, again kindly checked our work, and supplied much material for our bacteriological observations. The new equipment in this department works well.

In connection with this work there was more specially prepared food given away this year than ever before. It would be a great help to our Day Patients if mothers could take home each afternoon the food needed till the next day. If your Board approves, we can, for slight additional expense, develop this service, which this year was only allowed in extraordinary cases.

Special thanks are due to Tufts College Medical School for the loan of two



igh power microscopes; to the Boston City Hospital and the Emergency Hospital for the use of ambulances on September 15; to the Boston Children's Hospital and to the New England Hospital for the reception of fifteen patients when our Hospital closed. Mention should also be made here of the American Oxygen Company, which furnished us free with many hundreds, even thousands, of gallons of their oxygen, of inestimable value to scores of sick babies. No change was made in our records beyond the development necessitated by the sudden expansion of our Permanent Wards, to which I have already referred.

I believe I may here mention properly the great relief, from a medical point of view, of the freedom from the constant observation all day long of "guests." If this change in method has not seriously interfered with the financial support of the work, it is, from a medical and executive point of view, a distinct step in advance. It is, of course, right and proper that friends and supporters of the Hospital should visit and see the Hospital Boat and the work as it is conducted, but, when it is considered that the wards are filled with desperately sick babies and children, it will be recognized that the system worked out by Mr. Briggs so successfully last summer is preferable to having considerable numbers of persons taking the trip down the bay, when they can so much better, under his supervision, see all that they may wish at the North End Park Pier in the afternoon.

And, finally, from this same point of view, as to the New Boat: It is a success! Not perfect,—no hospital is. Some essentials are still lacking. Some money has already been given towards properly equipping the clinical laboratory. I trust some other kind friend will note and relieve the needs of the operating and sterilizing rooms. We need, too, a small power launch,—not an expensive one, but one capable of running swiftly and safely to Pemberton or to South Boston as often and whenever it is necessary. Such a boat should be in tow always for emergency.

Respectfully submitted,

ROBERT W. HASTINGS,  
*Resident Physician.*





EXAMINATION OF PATIENTS ON THE PIER BEFORE ADMISSION



## PERMANENT PATIENTS, 1906.

*Number of Patients, 469.*

### LOCALITIES FROM WHICH THEY CAME.

Allston . . . . .	3	Chelsea . . . . .	29
Atlantic . . . . .	1	Everett . . . . .	12
Brighton . . . . .	2	Hyde Park . . . . .	4
Brookline . . . . .	4	Lynn . . . . .	3
Boston:		Malden . . . . .	5
City proper . . . . .	18	Maplewood . . . . .	1
North End . . . . .	41	Medford . . . . .	4
South End . . . . .	31	Milton . . . . .	2
West End . . . . .	18	Newton . . . . .	3
Charlestown . . . . .	31	Newton Centre . . . . .	1
East Boston . . . . .	33	Quincy . . . . .	8
South Boston . . . . .	53	Readville . . . . .	1
Jamaica Plain . . . . .	11	Revere . . . . .	6
Roslindale . . . . .	1	Somerville . . . . .	14
Roxbury . . . . .	65	Stoneham . . . . .	1
West Roxbury . . . . .	1	South Braintree . . . . .	1
Dorchester . . . . .	22	South Weymouth . . . . .	1
Neponset . . . . .	1	Waltham . . . . .	1
Cambridge . . . . .	20	East Watertown . . . . .	1
Cambridgeport . . . . .	5	Woburn . . . . .	3
East Cambridge . . . . .	5		
North Cambridge . . . . .	2		469

### AGES OF PERMANENT PATIENTS.

Less than six months . . . . .	192
Over six and less than twelve months . . . . .	175
One to two years . . . . .	75
Two to three years . . . . .	17
Three to five years . . . . .	3
Over five years . . . . .	7
	469

### CONDITION OF PERMANENT PATIENTS ON DISCHARGE.

Well . . . . .	143	31%
Improved . . . . .	95	20%
Unimproved . . . . .	49	10%
Died . . . . .	181	39%
Not treated . . . . .	1	
	469	100

31 patients were discharged against advice, of whom 11 were improved and 20 unimproved.

50 patients were moribund at entrance, and lived less than forty-eight hours.



## DISEASES OF PERMANENT PATIENTS.

Abscess of Back . . . . .	1	Indigestion, Acute Intestinal . . . . .	122
"    Ischio-rectal . . . . .	1	"    Chronic " . . . . .	10
"    Post-aural . . . . .	1	Infectious Diarrhœa . . . . .	308
Adenoids . . . . .	4	Infectious Gastritis . . . . .	4
Adenitis, Cervical . . . . .	2	Intestinal Hemorrhages . . . . .	1
Anæmia . . . . .	5	Intussusception . . . . .	1
Atalectasis (fatal) . . . . .	1	Insolation . . . . .	1
Atrophy, Infantile . . . . .	17	Keratitis, Ulcerative . . . . .	1
Brain Tumor . . . . .	2	Liver, Deficient Function of . . . . .	2
Bronchitis, Acute . . . . .	21	Malnutrition . . . . .	9
"    Sub-acute . . . . .	1	Meningitis, Cerebro-spinal . . . . .	3
"    Chronic . . . . .	1	"    "    Convalescent . . . . .	1
"    Ac. Capillary . . . . .	1	"    Tuberculous . . . . .	2
Broncho-pneumonia . . . . .	17	Mitral Insufficiency . . . . .	1
Cerebral Defect . . . . .	2	Monoplegia . . . . .	1
Chorea Minor . . . . .	1	Nævus . . . . .	2
Cleft Palate . . . . .	3	Nervous Diarrhœa . . . . .	1
Congenital Heart Disease . . . . .	2	Œdema, Angio-neurotic . . . . .	1
Conjunctivitis . . . . .	4	Otitis Media . . . . .	17
Corneal Ulcer (perforating) . . . . .	1	Pediculosis . . . . .	4
Dermatitis . . . . .	5	Pertussis . . . . .	1
Diphtheria . . . . .	2	Pharyngitis . . . . .	10
Eczema . . . . .	10	Pharynx, Chr. Œdema of . . . . .	1
Empyæma . . . . .	1	Pneumonia, Lobar . . . . .	21
Endocarditis . . . . .	1	Prematurity . . . . .	13
Feeding, Regulation of . . . . .	32	Rectum, Prolapse of . . . . .	1
Fermental Diarrhœa . . . . .	10	Rickets . . . . .	7
Finger, Sloughing . . . . .	1	Seborrhœa . . . . .	5
Furunculosis . . . . .	7	Starvation . . . . .	1
Gall-bladder, Tumor of . . . . .	1	Stomatitis . . . . .	5
Gastritis . . . . .	1	Syphilis . . . . .	2
Hare-lip . . . . .	1	Tetany . . . . .	1
Hemorrhage . . . . .	1	Tuberculosis, of Ankle . . . . .	3
Hydrocele of Cord . . . . .	2	"    of Brain . . . . .	1
Hydrocephalus, Chronic Internal . . . . .	1	"    of Hand . . . . .	2
Idiocy . . . . .	1	"    of Lungs . . . . .	3
Impetigo Contagiosa . . . . .	2	"    Acute Miliary . . . . .	1
Inanition . . . . .	4	Typhoid Fever . . . . .	1
Indigestion, Acute Gastric . . . . .	10	Umbilical Sinus . . . . .	1
"    Chronic " . . . . .	3		756

## DAY PATIENTS.

Total number of patients . . . . .			770
Total number of trips . . . . .			2,499

Number of Patients making:

1 trip . . . . .	324	14 trips . . . . .	4
2 trips . . . . .	133	15 " . . . . .	3
3 " . . . . .	87	16 " . . . . .	7
4 " . . . . .	54	17 " . . . . .	1
5 " . . . . .	39	18 " . . . . .	2
6 " . . . . .	33	19 " . . . . .	2
7 " . . . . .	23	20 " . . . . .	2
8 " . . . . .	11	21 " . . . . .	1
9 " . . . . .	8	23 " . . . . .	2
10 " . . . . .	18	26 " . . . . .	1
11 " . . . . .	5	36 " . . . . .	1
12 " . . . . .	8	38 " . . . . .	1
			770

### DAY PATIENTS, 1906.

#### CONDITION OF DAY PATIENTS ON DISCHARGE.

Number of patients discharged well . . . . .	126
"          "          "          improved . . . . .	420
"          "          "          unimproved . . . . .	212
"          "          who refused treatment . . . . .	10
"          "          discharged dead . . . . .	2
Total . . . . .	770

Number of patients under six months . . . . .	228
"          "          between six months and one year . . . . .	246
"          "          over one year . . . . .	296
Total . . . . .	770

Number of trips made . . . . .	66
Average number of patients on each trip . . . . .	38
Total number of patients on all trips . . . . .	2,499

#### DISEASES OF DAY PATIENTS.

Acute Dilation of Stomach . . . . .	1	Circumcision . . . . .	6
Acute Miliary Tuberculosis . . . . .	1	Cleft Palate . . . . .	1
Adenitis . . . . .	4	Congenital Heart . . . . .	2
Adenoids . . . . .	77	Congenital Malformation of Penis . . . . .	1
Alveolar Abscess . . . . .	1	Conjunctivitis . . . . .	9
Anæmia . . . . .	2	Constipation . . . . .	10
Anorexia . . . . .	1	Convalescent from Infectious Diarrhœa, . . . . .	2
Asthma . . . . .	1	"          "          Insolation . . . . .	1
Bronchitis . . . . .	18	"          "          Mastoiditis . . . . .	1
Cerebral Defect . . . . .	1	"          "          Meningitis . . . . .	1
Chorea . . . . .	1	Convulsions. . . . .	3

Corneal Ulcer . . . . .	1	Peritonitis, Tuberculous . . . . .	2
Coryza . . . . .	2	Persistent Bronchial Cleft . . . . .	1
Dentition . . . . .	1	Pertussis . . . . .	3
Eczema . . . . .	7	Phimosis . . . . .	63
Epistaxis . . . . .	1	Pleurisy . . . . .	1
Fermental Diarrhœa . . . . .	117	Pneumonia, Broncho- . . . . .	9
Furunculosis . . . . .	2	Pneumonia, Lobar . . . . .	3
Gastric Indigestion . . . . .	6	Pott's Disease . . . . .	1
Gastritis . . . . .	6	Prematurity . . . . .	3
Gastro-intestinal Indigestion . . . . .	15	Prolapsus Ani . . . . .	1
Hemorrhoids . . . . .	1	Pulmonary Tuberculosis . . . . .	12
Hernia, Inguinal . . . . .	4	Rachitis . . . . .	17
"    Umbilical . . . . .	26	Scabies . . . . .	4
"    Ventral . . . . .	3	Scorbutus . . . . .	1
Herpes Labialis . . . . .	1	Seborrhœa Capitis . . . . .	50
Herpes Zoster . . . . .	2	Sordes . . . . .	2
Hypertrophied Tonsils . . . . .	17	Spina Bifida . . . . .	1
Infectious Diarrhœa . . . . .	171	Starvation . . . . .	1
Intestinal Indigestion . . . . .	367	Stomatitis . . . . .	13
Malnutrition . . . . .	5	Syphilis . . . . .	15
Marasmus . . . . .	4	Tachycardia . . . . .	1
Mastoiditis . . . . .	2	Talipes Varus . . . . .	1
Meningitis . . . . .	3	Tuberculous Hip . . . . .	1
Nervous and Mental Deficiency follow- ing Meningitis . . . . .	1	Typhoid Fever . . . . .	1
Obstetrical Paralysis . . . . .	1	Vaginitis . . . . .	1
Otitis Media . . . . .	1	Valvular Lesion, Acquired . . . . .	4
Pediculi Capitis . . . . .	10	Total . . . . .	1,134

#### LOCALITIES FROM WHICH DAY PATIENTS CAME.

Allston . . . . .	3	East Somerville . . . . .	1
Arlington Heights . . . . .	1	Everett . . . . .	11
Atlantic . . . . .	1	Hyde Park . . . . .	5
Back Bay . . . . .	1	Jamaica Plain . . . . .	14
Boston . . . . .	242	Lynn . . . . .	3
Braintree . . . . .	1	Malden . . . . .	7
Brighton . . . . .	2	Mattapan . . . . .	1
Brookline . . . . .	13	Medford . . . . .	6
Cambridge . . . . .	18	Milton . . . . .	1
Cambridgeport . . . . .	17	Neponset . . . . .	1
Charlestown . . . . .	56	Newton . . . . .	3
Chelsea . . . . .	51	Newton Upper Falls . . . . .	2
Dorchester . . . . .	40	North Cambridge . . . . .	1
East Boston . . . . .	66	Quincy . . . . .	3
East Braintree . . . . .	1	Quincy Point . . . . .	1
East Cambridge . . . . .	1	Revere . . . . .	2
East Dedham . . . . .	1	Roxbury . . . . .	88



Salem . . . . .	1	West Lynn . . . . .	1
South Boston . . . . .	61	West Newton . . . . .	1
South Weymouth . . . . .	1	West Somerville . . . . .	2
Somerville . . . . .	33	Woburn . . . . .	2
Watertown . . . . .	3		<u>770</u>
Mothers or Attendants . . . . .			2,791
Well Children . . . . .			1,287
Sick Children . . . . .			<u>8,892</u>
Total . . . . .			12,970

## NAMED DAYS AND NIGHTS.

Contributors of \$150 or more may "name" a day. Contributors of \$100 or more may "name" a night.

- |                 |     |  |  |
|-----------------|-----|--|--|
| Wednesday, July | 11. | Curtis Guild, Jr., Day.  | B. C. Clark.   |
| Thursday,       | 12. | Edward Steese Memorial Day.                                    | Mrs. Edward Steese.  |
| Friday,         | 13. | Lend a Hand Club Day.  | Lend a Hand Dramatic Club. Day and Night.                  |
| Saturday,       | 14. | Alfred T. Turner Day.  | Wilson S. Belches.   |
| Sunday,         | 15. | Betty's and Billy's Day.                                       | Miss E. G. Houghton.                                       |
|                 | 15. | Little Helpers' Night.   | The Little Helpers, Roxbury.                               |
| Monday,         | 16. | Somerville Day No. 1.  | Mrs. George H. Pendergast, Miss Amy Barker and friends.    |
|                 | 16. | Night.   | In Memory of Mrs. Louise M. Richards. Miss A. A. Richards. |
| Tuesday,        | 17. | In Memory of Jacob Pfaff.                                      | Charles Pfaff.   |
| Wednesday,      | 18. | Elm Hill School Day.   | Pupils of Elm Hill School, Roxbury.                        |
| Thursday,       | 19. | Anne S. Faulkner Day.  | Mrs. Eliot Hubbard.  |
| Friday,         | 20. | Mary E. Leland Day.  | Lester Leland.   |
| Saturday,       | 21. | Collins and Fairbanks Day.                                     | Charles H. Collins.  |
| Sunday,         | 22. | Alice M. C. Matthews Day.                                      | Mrs. Annie B. Matthews.                                    |
| Monday,         | 23. | In Memory of Edna Fisher Mitchell.                             | William L. Mitchell.                                       |
| Tuesday,        | 24. | Thursday Morning Fortnightly Club Day.                         | Thursday Morning Fortnightly Club, Dorchester.             |
| Wednesday,      | 25. | William McKinley Day.  | Mrs. George H. Pendergast.                                 |
| Thursday,       | 26. | Leyden Congregational Sunday School Day.                       | Leyden Congregational Sunday School, Brookline.            |
| Friday,         | 27. | Charles Faulkner Day.  | Miss Fannie M. Faulkner.                                   |
| Saturday,       | 28. | Somerville Day No. 2.  | Mrs. George H. Pendergast, Miss Amy Barker and friends.    |
| Sunday,         | 29. | Madeline Day.  | Anonymous.   |
| Monday,         | 30. | Rosalind Harwood Day.  | Sydney Harwood.  |
| Tuesday,        | 31. | Houghton and Dutton Day.                                       | Houghton and Dutton.                                       |
| Wednesday, Aug. | 1.  | Clifton Day No. 1.   | Proceeds of Entertainment by Children of Clifton, Mass.    |
| Thursday,       | 2.  | In Remembrance of Robert Lawrence Curtiss and Eleanor Curtiss. | Mr. and Mrs. Frederic H. Curtiss.                          |
| Friday,         | 3.  | Margaret Eaton Day.  | The Misses Bazeley.  |
| Saturday,       | 4.  | In Memory of Margaret Germain Adams.                           | Ernest G. Adams.   |
| Sunday,         | 5.  | Lamont G. Burnham Day.   | Mrs. Lamont G. Burnham.                                    |
| Monday,         | 6.  | Helen Coolidge Henry Day.                                      | Mr. and Mrs. John H. Henry.                                |
| Tuesday,        | 7.  | Harry Nelson Lowney Day.                                       | Walter M. Lowney.  |
| Wednesday,      | 8.  | Catharine A. Kimball Day.                                      | Anonymous.   |

- Thursday, 9. Katherine Eliza Kneeland Henry Day. Mr. and Mrs. Charles B. Henry.
- Friday, 10. Mildred Hall Day. Mr. and Mrs. Charles P. Hall.
- Saturday, 11. George W. Armstrong Day. Mrs. George W. Armstrong.
- Sunday, 12. Frank S. Stevens Day and Night. Mrs. Elizabeth S. Stevens.
- Monday, 13. Alice Bell Day. Bequest of Mrs. Lucy A. Upham, deceased.
- Tuesday, 14. Marion Day. Mrs. Mary P. Converse.
- Wednesday, 15. Priscilla Bond Day. Mr. and Mrs. Charles H. Bond.
- Thursday, 16. Helping Hand Mothers' Club Day. Helping Hand Mothers' Club, Cambridge.
- Friday, 17. John C. Paige Day. William R. Gray.
- Saturday, 18. George Hamilton Perkins Day. Mrs. George H. Perkins.
- Sunday, 19. Hettie Lang Shuman Day. A. Shuman.
- Monday, 20. Boston Lodge Day. Boston Lodge No. 10, Benevolent and Protective Order of Elks.
- Tuesday, 21. George Edwin Peters Day. Mrs. George E. Peters.
- Wednesday, 22. Rye Beach and Little Boar's Head Day. Ladies of Rye Beach and Little Boar's Head, N.H. Mrs. Edith M. Baker, Patroness.
- Thursday, 23. Woburn Day and Night. Woburn May Party. Mrs. Clara W. Aldrich, Patroness.
- Friday, 24. Pemberton Day. Concert, Hotel Pemberton. Mrs. Paul F. Thomas, Patroness.
- Saturday, 25. Alden Speare Memorial Day. Mrs. Caroline M. Speare.
- Sunday, 26. Charles R. Hayden Day. Mrs. Charles R. Hayden.
- Monday, 27. Dr. Morrill Wyman Day. Mrs. Walcott.
- Tuesday, 28. John Bertram Kimball Day. David P. Kimball.
- Wednesday, 29. Boston Merchants' Week Association Day. By the Association.
- Thursday, 30. Clifton Day No. 2. Proceeds of Entertainment by Children of Clifton, Mass.
- Friday, 31. First National Bank Day. By officers of the Bank.
- Saturday, Sept. 1. Eliot Church (Newton) Day. Eliot Church, Newton.
- Tuesday, 4. Ladies' Kennel Association Day. Ladies' Kennel Association of Massachusetts. Mrs. E. W. Clark and Mrs. F. H. Speed, Patronesses.
- Wednesday, 5. Melrose Band of Mercy Day. Melrose Band of Mercy. Rev. Harold Marshall, Patron.
- Thursday, 6. Walter H. Cowing Day. Mrs. W. H. and Miss Grace G. Cowing.
- Friday, 7. North Haven Children's Day. Children at North Haven, Me.
- Saturday, 8. First Parish Sunday School (Brookline) Day. By the School.
- Sunday, 9. Clifton Heights Day. Ladies of Clifton Heights. Mrs. E. Louise Jones, Patroness.
- Monday, 10. In Memory of Mary Amelia Ripley. Mrs. Clara D. Smith.
- Tuesday, 11. John S. Klein and Jonathan Brown Day. Mr. and Mrs. Jonathan Brown, Jr.
- Wednesday, 12. J. G. and B. S. Ferguson Day. Messrs. J. G. and B. S. Ferguson.
- Thursday, 13. James A. Woolson Day. Mrs. Annie W. Woolson.
- Friday, 14. In Memory of Margaret Constance Ellis. David A. Ellis.



## LIST OF CONTRIBUTORS.

FISCAL YEAR ENDING OCTOBER 31, 1906.

### GENERAL EXPENSE.

- Abbotsford Literary Club.  
A. B. J.  
Adams, Ernest G.  
Adams, Mr. and Mrs. John S.  
Adams, Miss Kate L.  
Adams, Louise, Esther Paine, Romaine  
Ladensack, and Marion Watters.  
Adams, Miss Mary, and friends.  
Akers, Miss Ethel, and friends.  
Aldrich, Mrs. S. N.  
Alexander, Mrs. S. B.  
Allen, Miss Jennie M.  
Allen, Miss Susan A.  
"Allen's Birthday."  
"A Mason."  
Amory, Mrs. Gertrude.  
Anatolia Club, South Evangelical Church,  
West Roxbury.  
A. N. D. Club, Winchester.  
Anonymous (seven contributions).  
Appleton, Mrs. Susan J.  
Armstrong, Mrs. George W.  
Arnold, Alice, and friends.  
A. S. W.  
Athena Club, Dorchester.  
Atherton, Percy L.  
Ayer, Mrs. Chas. F.  
B.  
Banner Duplicate Whist Club, Winthrop.  
Barber, J. E.  
Barbour, E. D.  
Barker, Miss Amy, and friends.  
Barnes, Miss Anna, *Treasurer*.  
Batchelder, George Lewis, and cousin.  
Batt, Charles R.  
Batt, Mrs. Charles R.  
Bazeley, The Misses.  
Beebe, Mrs. J. Arthur.  
Bemis, Albert F.  
Bencks, Albert R.  
Bennett, Miss E. D.  
Bird, Chas. S.  
Blake, Mrs. Frances G.  
Blake, Mrs. Mary L.  
Blanchard, E. C.  
Blanchard, Master Ford.  
Blanchard, Mrs. Frances T.  
Blanchard, Miss Grace H.  
Blodget, Merritt & Co.  
Bond, Mr. and Mrs. Chas. H.  
Bosson, Pauline A.  
Boston Lodge No. 10, B. and P. O. E.  
Boston Merchants' Week Association.  
Boys' Club, Denison House, Boston.  
Bradley, Miss Abby A.  
Brainerd, William H.  
Bremer, Miss.  
Bright, Mrs. Mary.  
Brinckerhoff, Mr. and Mrs. H. M.  
Brinckerhoff, Mrs. P. R.  
Britt, Miss Emma.  
Brown, Max.  
Brown, Mrs. Jonathan, Jr.  
Buckminster, W. B.  
Bullard, Miss Katherine.  
Burdick, Miss Evelyn Augusta.  
Burnham, Mrs. L. G.  
Burnham, Miss M. C.  
Burr, Mr. and Mrs. Allston.

Burrage, Mary Graham.  
 Buss, Edward A.  
 Buss, Herman L.  
  
 Cabot, Mrs. J. S.  
 Cabot, Samuel.  
 Cain, Lincoln Simonds.  
 Caldwell, Mrs. Annie E.  
 Calkins, Miss Charlotte W.  
 Call, Dr. Emma L.  
 Cameron, Miss Charlotte.  
 Carey, Arthur A.  
 Carter's Ink Co.  
 Cary, Mrs. E. M.  
 Casey, James F.  
 "Cash" (two contributions).  
 C. E. C.  
 Chamberlain, Mrs. J. C.  
 Chamberlin, Miss A. H.  
 Channing Guild, Unitarian Church, West  
   Upton.  
 Chapel Club, First Church, Roxbury.  
 Chase & Sanborn.  
 Chestnut Charity Club.  
 Children:  
   At Annisquam.  
   Of Aspinwall Hill, Brookline.  
   At Camp Pleasant, Natick.  
   Of the New Magnolia, Magnolia.  
   Of North Haven, Me.  
   Of Powder Point, Duxbury.  
   Of Wellesley Hills.  
 Churches:  
   Andover, South Congregational.  
   Clinton, First Baptist.  
   Cohasset, Second Congregational.  
   Natick, First Congregational.  
   Newton, Eliot Congregational.  
   Northbridge, Rockdale Congregational.  
   Roslindale, Congregational.  
   South Framingham, Grace Congrega-  
   tional.  
   South Sudbury, Memorial Congrega-  
   tional.  
   Taunton, Union Congregational.  
 Clapp, Mrs. Channing.  
 Clark, Mrs. Atherton.  
 Clark, B. C.  
  
 Clark, Mrs. Elizabeth W.  
 Clark, Mrs. Frederic Simmons.  
 Clover Club, North Cambridge.  
 Clover Club, Ponkapog.  
 Cobb, Franklin A., Jr.  
 Cobb, Miss Laura M.  
 Codman, Charles R.  
 Codman, Mrs. James M.  
 Codman, Mrs. Russell S.  
 Coffin, Lewis.  
 Colfelt, Mrs. R.  
 Collins, Charles H.  
 Comfort Carriers' Club, Bulfinch Place  
   Church, Boston.  
 Conrad, Mrs. J. R.  
 Converse, Mrs. H. E.  
 Coolidge, John T.  
 Coolidge, J. R.  
 Cooper, Gladys, and friends.  
 Corey, Miss Alice M.  
 Cotton, Mrs. Elizabeth A.  
 Cowing, Mrs. W. H. and Miss Grace G.  
 Creighton, Miss Margaret R.  
 Crosby, Mrs. M. Lewis.  
 Cumings, Charles B.  
 Current Events Club, Allston.  
 Curtis, Mrs. J. F.  
 Curtiss, Mr. and Mrs. Frederic H.  
 Cushman, Mrs. Allerton.  
 Cutter, Miss Grace B.  
 C. W. D.  
 C. W. T., Mrs.  
  
 Dabney, Mrs. Lucy H. R.  
 Dalton, Mrs. Eliza A.  
 Davis, Andrew McFarland.  
 Davis, Miss Frances A.  
 Day, Miss Sarah G.  
 D. B. F.  
 Dexter, Mrs. F. Gordon.  
 Dexter, Franklin.  
 Dillingham, Miss Elizabeth T.  
 Dillon, William.  
 Dix, John H., Estate of  
 Dolly Madison Chapter, D. R.  
 Dorcas Club, North Easton.  
 Dorchester Sunshine Club.  
 Dove, Mrs. S. C.

Downing, Mrs. Richard H.  
 Drew, C. P.  
 Drew, H. J. W.  
 D. S. C.  
 Duff, John P., and friends.  
 Dunbar, Mrs. Harry.  
 Duplicate Whist Club, Natick.  
 Dutcher, Mrs. G. P.  
 Dwelley, Dr. Jedediah.

East End Christian Union, Cambridge.  
 Eaton, Miss M. E.  
 Edwards, F. E.  
 Ellis, David A.  
 Emmons, Mrs. Helen B.

Entertainments:  
 By Mary and Rebecca Lord, Ruth and  
 Mary Lyon, Rosamond Hunt, and  
 Clara Comstock.  
 By Mortimer T. Farley, Auburndale.  
 By Hale Club, Unity Church, Brockton.  
 By Rita Myers, Helen L. Saxe, and Ruth  
 A. Reizenstein, Brookline.  
 By Esther Wheeler and friends, Concord,  
 By children of the Masconomo House,  
 Masconomo.  
 By Intermediate Department, Congrega-  
 tional Sunday School, Waltham.  
 By Young Ladies' Auxiliary, Stratford  
 Street Baptist Church, West Roxbury.  
 By Ten Little Girls of Winchester.  
 By Junior Y. P. S. C. E., First Con-  
 gregational Church, Woburn.  
 By Whatsoever K. D., Wollaston.  
 Amateur Circus by Children of Aspin-  
 wall Hill, Brookline.  
 Bridge Whist, Atlantic Avenue, Swamp-  
 scott. Mrs. Andrew W. Preston, Pa-  
 troness.  
 Cake and Candy Sale, Monday Euchre  
 Club, Allston.  
 Candy Sale by Dorothy Bell and Helen  
 Ganse.  
 Charity Night, The Athena Club, Dor-  
 chester Centre.  
 Concert, Hotel Pemberton. Mrs. Paul F.  
 Thomas, Patroness.

Dolls' Fair, Hough's Neck, Helen Mar-  
 chel, Marie and Anna Moylan, and  
 Vesta D. Jordan.  
 Entertainment and Candy Sale by Gladys  
 Cooper and friends.

Fair:  
 By Rosamond Young, Sumner B.  
 Young, and Nannie Hook.  
 By Augustine McKee and friend,  
 Bristol, R.I.  
 By Eighteen Cambridge Girls.  
 By John Duff, Paul H. Duff, Mary  
 Duff, and Margaret Shea.  
 By Children of Clifton.  
 By L. S. Club, Dorchester.  
 By Six Girls in Duxbury.  
 By Mary Graham Burrage, Meta  
 Burrage, and Dorothy Winthrop  
 Emery, Hopkinton, N.H.  
 By the Grove Club, Onset.  
 By the Clover Club, Ponkapog.  
 By Alice Arnold, Daisy Brooks, Rachel  
 Hardwick, and Marion Miller,  
 Quincy.  
 By Sunshine Circle of B's, West Med-  
 ford.  
 By A. N. D. Club, Winchester.

Fancy Article and Candy Sale by Miss  
 Amy Barker and friends, Somerville.  
 Lawn Party by the Clover Club, North  
 Cambridge.  
 Lawn Party by International W. C. T. U.,  
 Stanstead and Rock Island, P.Q.,  
 and Derby Line, Vt.  
 Magic Lantern Show by George Lewis  
 Batchelder and cousin, Medford.  
 "Alice in Wonderland," by Young  
 Summer Residents, Manchester.  
 Dramatic Performance by Lend a  
 Hand Dramatic Club, West Newton.  
 "Lady of the Lake," by the Longfellow  
 Club, Girls High School, Boston.  
 "Mother Goose," by Miss C. I. Coppin's  
 Class, Channing S. S., Newton.  
 Operetta by Pupils of Elm Hill School,  
 Roxbury.

Play:  
 By the Abbotsford Literary Club.



- By Children of Powder Point, Duxbury.
- By Children of Wellesley Hills.
- By Herbert A. Mann and Francis Getty, Winchester.
- Tableaux by Children at Camp Pleasant, Natick.
- Theatrical Performance, Juvenile Theatrical Company, West Newton.
- Vaudeville by Children of Marion.
- Rummage Sale by Jeannette Dunning and Barbara Tower, Concord.
- Sale:
- By the Helping Sewing Society, Hyde Park.
- By Miss Sybil H. Spaulding's Sunday School Class, Foxboro.
- By the Dorcas Club, North Easton.
- By the Sewing Class, South Framingham.
- By Children of West Newton. Mrs. Mary T. Commons, Patroness.
- Sociable by Ethel Akers and friends, Melrose.
- Social by Junior Phillips K. D., Methuen.
- Everett, William A.
- E. W.
- F. A. H.
- Fairbanks, Miss Caroline L.
- Faneuil Reading Club.
- Far and Near Society, First Baptist Church, Springfield.
- Farley, Mortimer.
- Farther Lights Society, First Baptist Church, Medford.
- Faulkner, Miss Fannie M.
- Fay, Miss Katherine.
- Ferguson, J. G. and B. S.
- Fiske, Charles H., Jr.
- Fitch, Miss C. I.
- Flynn, Miss Mary.
- Forbes, Mrs. William H.
- Forbes, William S.
- Fowle, Seth A.
- Foxcroft, Master Francis.
- French, Mrs. C. A.
- Friend (four contributions).
- Andover.
- Cambridge.
- Concord, Mass.
- Dresden, Me.
- Newton.
- Second Church, Dorchester.
- Friends in Greenfield, N.H.
- Friends at Wawbeek, Sunapee, N.H.
- Friendship Club, Winchester.
- From a Little Friend.
- F. S. A., Mrs.
- Fuller, Mrs. Lucretia J.
- Gallagher, Mrs. Elizabeth S.
- Gammell, Mrs. Emma L.
- Gardiner, Miss Harriet R.
- Gardner, Miss Constance.
- "George."
- Gillett, S. Lewis.
- Girdler, C. W.
- Girls' Social Club, Dorchester.
- Gleason, Miss Katherine.
- Goodale, G. A.
- Goodman, Mrs. S.
- Goodnow, Mrs. Isidore F.
- Goodnow, Miss Mary E.
- Goodwin, Miss Amelia M.
- Goodwin, Miss E.
- Goodwin, Mr. and Mrs. Hersey B.
- Goulding, Mrs. John.
- Gray, Mrs. and Miss.
- Gray, Miss Harriet.
- Gray, William R.
- Greenleaf, Mr. and Mrs. Stillman A.
- Grew, Henry S.
- Griswold, Miss Margaret.
- Grove Club, Onset.
- Guests, Lincoln House, Swampscott.
- Guests, Pitman Hall, Intervale, N.H.
- Guild, Mrs. J. Anson.
- Haffermill, Frederick G.
- Hale Club, Unity Church, Brockton.
- Haley, Mrs. I. W.
- Hall, Mr. and Mrs. Charles P.
- Hamilton, Miss Mary I.
- Hanson, Master Charles Walter.
- Hanson, Mrs. C. W.

Harwood, Sydney.  
 Hastings, Dr. Robert W.  
 Hayden, Mrs. Charles R.  
 Hayes, Mrs. S. Dana.  
 Heard, A. W.  
 Healey, Miss Nettie K.  
 Helping Hand Girls' Club, North Reading.  
 Helping Hand Mothers' Club, Cambridge.  
 Helping Sewing Society, Hyde Park.  
 Hemenway, Mrs. Charles P.  
 Henry, Mr. and Mrs. Charles B.  
 Henry, Mr. and Mrs. John H.  
 H. H. G.  
 Highland Helpers, Winchester.  
 Hill, Donald McKay.  
 Hill, Miss Florence.  
 Hincks, Tibby and Totty.  
 "Hive, The."  
 H. J. P.  
 H. M.  
 H. M. B.  
 Hoar, Mr. and Mrs. J. E.  
 Home Department, Prospect Street Congregational Church Guild, Cambridge.  
 Home Department, West Congregational Church, Haverhill.  
 Hornblower, Mrs. H. F.  
 Houghton, Clement S.  
 Houghton, Miss E. G.  
 Houghton & Dutton.  
 Howe, Mrs. Arabella.  
 Howe, Mrs. E. W.  
 Hubbard, Mrs. Eliot.  
 Hughes, Mrs. E. N.  
 Hunneman, Robert I.  
 Hunnewell, Walter.  
 Hunt, Carleton.  
 Hutchins, Mrs. C. F.  
 Hyde, Miss Louvan W.  
  
 Iasigi, Mrs. Oscar.  
 Indian Bridge Mothers' Club, Andover.  
 In Memoriam, G. F. Y.  
 In Memory of F. C. N.  
     A friend.  
     Gordon Turner Hill.  
     Little Charles Stearns Jenney.  
     Miss Margaret Rae Ingalls.  
  
 Mary M. Tucker.  
 May Rosevear White.  
 Mother and Girard.  
 Roger Scott McClintock.  
 Ruth Crocker.  
 William Peabody Hale.  
 Winthrop Sturgis.  
 I. V. H.  
 Janes, Mrs. Henry Dwight.  
 Jerome, Mrs. F. H.  
 J. H. C.  
 Johnson, E. A.  
 J. P. C.  
 Junior Love Bearers, Malden.  
 Juvenile Theatrical Co., West Newton.  
  
 Kalish, Miss Ruth E.  
 Keeler, E. W.  
 Keith, B. F.  
 Kidder, Mrs. A.  
 Kidder, Mrs. A. M.  
 Kimball, David P.  
 King, Mrs. Anne L.  
 King, Miss Annie F.  
 King, Delcevere.  
 King's Daughters:  
     Andover, Courteous.  
     Bridgewater, Helpful, Central Square Church.  
     Charlestown, Pansy.  
     Clinton, Circle on the Hill.  
     Clinton, Jewel Seekers.  
     East Weymouth, Watchful.  
     Foxboro, Happy Ten.  
     Foxboro, Helpful.  
     Haverhill, Mary and Martha.  
     Holbrook, In His Name.  
     Holbrook, Loving Service.  
     Hyde Park, Inasmuch.  
     Lancaster and Sterling, Speak no Evil.  
     Littleton, Forget Not.  
     Medford, Doing.  
     Melrose Highlands, Shadow Lifters.  
     Methuen, Phillips.  
     Methuen, Junior Phillips.  
     Needham, Circle of 1886.  
     Newtonville, Courteous.







DAY-PATIENTS' OPEN AIR DECK

North Brookfield, Loyal.  
 Quincy, Union.  
 Roxbury, Charlotte E. Richardson.  
 South Shrewsbury, Endeavor.  
 Taunton, Kind Words.  
 Warren, Onward and Upward.  
 West Somerville, Wayside Gleaners.  
 Wollaston, Whatsoever.  
 Worcester, Pansy, Plymouth Church.  
 Kingsbury, Col. I. F.

Ladies' Circle, Third Universalist Church,  
 North Cambridge.  
 Ladies of Clifton Heights.  
 Ladies' Kennel Association of Massa-  
 chusetts.  
 Ladies' Literature Class, Lancaster.  
 Ladies of Rye Beach and Little Boar's  
 Head, N.H.  
 Ladies of Warren.  
 Ladies of Woburn.  
 Lambda Phi Society, Bridgewater.  
 Lamson, Mrs. N. W.  
 L. B. P.  
 L. C. B., Mattapoissett.  
 Leach, Miss Lillian Dolbeare.  
 Leland, Lester.  
 Lend-a-Hand Clubs:  
   Boston, John Howard, Bulfinch Place  
   Church.  
   Little People's, Bulfinch Place Church.  
   Loyal Helpers, Bulfinch Place Church.  
   Sunshine, Bulfinch Place Church.  
   Dorchester Charity Club.  
   Dorchester Round Table.  
   Framingham.  
   Junior Club, Roslindale.  
   South Hingham.  
   Lend-a-Hand Dramatic Club, West  
   Newton.

"Leo."  
 Lewis, Mrs. Eleanor W.  
 Lewis, Miss Sophia A.  
 Lincoln, Mrs. C. J.  
 Lincoln, Mrs. L. E.  
 Little Helpers, Roxbury.  
 Little Pilgrims' Mission Circle, Pilgrim  
 Congregational Church, Cambridge.

L. M. L.  
 Loder, Halsey B.  
 Longfellow Club, Girls' High School,  
 Boston.  
 Loring, The Misses.  
 Loring, Augustus P.  
 Lovett, Mrs. Elizabeth R.  
 Low, G. D.  
 Lowe, Mrs. Sophia N.  
 Lowell, Mrs. Guy.  
 Lowney, Walter M.  
 L. S. Club, Dorchester.  
 Lufkin, "Gean."  
 Luscomb, Mrs. H. S.

McKee, Augustus and friend.  
 McOwen, Dr. William H.  
 MacPherson, Rev. Walter Henry.  
 Mandell, Mrs. S. P.  
 Mann, Herbert A. and Francis Getty.  
 Marshall, Rev. Harold.  
 Marsters, G. M.  
 Martha and Mary Guild, Congregational  
 Church, Roslindale.  
 Masconomo House, Masconomo, Mass.  
 Mason, Mrs. Charles Ellis.  
 Mason, Mrs. Philip.  
 Master Builders' Association, Boston.  
 Maternal Association, Dane Street Con-  
 gregational Church, Beverly.  
 Matthews, Mrs. Annie B.  
 May, Miss Eleanor G.  
 M. C. R. and M. P. R.  
 Means, Rev. Frederick H.  
 Melrose Band of Mercy.  
 Member of the Maria B. Furber Missionary  
 Society, Newton Centre.  
 Milliken, Mrs. C. J.  
 Milliken, Mrs. F. L.  
 Mission Band, Norfolk, Conn.  
 Mission Circle, Beacon Universalist Church,  
 Brookline.  
 Mission Union, Congregational Church,  
 Winchester.  
 Missionary Society, Lasell Seminary, Au-  
 burndale.  
 Missionary Society, Trinity Congrega-  
 tional Church, Gloucester.



Mitchell, Miss Martha G.  
 Mixter, Miss Madeline C.  
 Monday Euchre Club, Allston.  
 Montgomery, Mrs. R. R.  
 Moseley, Miss E. F.  
 Moses, Mrs. J. P.  
 Motley, Mrs. E. Preble.  
 Murdock, Miss M. W.  
 Myers, Rita M. and friends.

"Nahant"  
 Nash, Bennett H.  
 Nash, Mr. and Mrs. Frank K.  
 Newton Mothers' Club, West Newton.  
 Noyes, Marion MacGregor.

O'Brien, Miss M. E.  
 Old South Guild, Old South Church,  
 Boston.  
 Opportunity Band, Bethany Church,  
 Brookline.  
 Otis, Mrs. William C.

Packard, Mrs. A. Appleton.  
 Page, Miss C. E.  
 Palmer, Miss Frances K.  
 Palmer, Miss Harriet R.  
 Palser, Miss Martha.  
 Parker, Miss Sara S.  
 Parsons, The Misses.  
 Pavo Onis Sodalitas, West Somerville.  
 Peabody, The Misses.  
 Peabody, Mrs. Francis, Jr.  
 Peirce, Arthur W.  
 Peirce, Mrs. I., Newton.  
 Pendergast, Mrs. George H.  
 Perkins, Mrs. George H.  
 Peters, Mrs. George E.  
 Pfaff, Charles.  
 Philbrick, Davy and brother.  
 Phillips, Mrs. Charlotte M.  
 Pierce, Miss Clara C.  
 Pope, Edward W.  
 Porter, William K.  
 Potter, Miss.  
 Pratt, Mrs. F. S.  
 Pratt, R. M.  
 Pratt, Waldo E.

Pro Christo Society, Congregational  
 Church, Brighton.  
 Pro Christo Society, Tabernacle Church,  
 Salem.  
 Pupils of Elm Hill School, Winona Street,  
 Roxbury.  
 Putnam, Miss Lucy F.

Raddin, Miss Elizabeth.  
 Rand, Arnold A.  
 Ratschesky, A. C.  
 Read, Charles F.  
 Renson, Mrs. Ida M.  
 Reynolds, Miss C. J.  
 Rice, Harry L.  
 Richards, Miss Alice A.  
 Richardson, Miss Minnie.  
 Robert, A.  
 Robinson, Miss F. M.  
 Rockwell, Mrs. Edward M.  
 Ropes, Rev. W. L.  
 Ross, Henry F.  
 Rotch, Mrs. A. Lawrence.  
 Russell, Dora Walton.

S., Mrs.  
 S., Annual.  
 Saturday Morning Branch International  
 Sunshine Society, Dorchester.  
 Sayward, Mrs. William H.  
 Schermerhorn, E. O.  
 S. E. A.  
 Sears, E. H.  
 Sears, Mrs. F. R.  
 Sears, Mrs. George G.  
 Senior Love Bearers, First Baptist Church,  
 Malden.  
 Sewing Class, South Framingham.  
 Shadow Club, First Congregational Church,  
 Wellesley Hills.  
 Shepard, Miss Helen L.  
 Shuman, A.  
 Shurtleff, Asahel M.  
 Simes, Mrs. Olive.  
 Six Girls in Duxbury.  
 S. J. H.  
 Skinner, Miss Jennie.  
 Slater, A. C.



Smith, C. B.  
 Smith, Miss C. Louise.  
 Smith, Mrs. Clara D.  
 Smith, J. Henry.  
 Smith, Mrs. J. O.  
 "South Dartmouth."  
 Spalding, Rev. and Mrs. Charles H.  
 Sparrell Print, The.  
 Spaulding, Arthur K.  
 Spaulding, John T.  
 Spaulding, Miss Margaret H. J.  
 Spaulding, Mrs. Miles.  
 Spaulding, William S.  
 Spear, The Misses.  
 Speare, Mrs. Caroline M.  
 Sprague, Miss Bessie A.  
 S. S. L.  
 Stackhouse, James.  
 Stedman, Miss Sarah.  
 Steese, Mrs. W. S.  
 Stevens, Mrs. Elizabeth R.  
 "Stony Brook."  
 Sturgis, Mrs. H. P.  
 Sturgis, Mrs. R. S.  
 Summer School, Goodwin's Landing,  
 Marlboro.  
 Sunday Schools:—  
   Alfred, Me., Congregational Primary  
   Department.  
   Allston, Congregational.  
   Amherst, Congregational.  
   Andover, Congregational, Intermediate  
   Department.  
   Andover, South Congregational, Sub-  
   primary Department.  
   Auburndale, Congregational.  
   Auburndale, Congregational, Primary  
   Department.  
   Barnstable, Unitarian.  
   Beverly, Dane Street Congregational,  
   Primary Department.  
   Boston, Clarendon Street Baptist, Bible  
   School.  
   Boston, Mount Vernon Congregational,  
   Primary Department.  
   Boston, Old South Congregational.  
   Boston, Park Street Congregational,  
   Kindergarten Department.  
   Boston, Union Congregational.  
   Boxford, First Congregational.  
   Brighton Congregational.  
   Brookline, Baptist.  
   Brookline, Bethany Congregational.  
   Brookline, First Parish.  
   Brookline, Harvard Congregational.  
   Brookline, Harvard Congregational, Pri-  
   mary Department.  
   Brookline, Leyden Congregational.  
   Cambridge, First Congregational, Pri-  
   mary Department.  
   Canton, First Unitarian.  
   Chestnut Hill Chapel.  
   Clinton, Congregational.  
   Clinton, Congregational, Junior Depart-  
   ment.  
   Cohasset, Second Congregational.  
   Danvers, Maple Street Congregational,  
   Primary Department.  
   Dorchester, First Parish.  
   Dorchester, Second Congregational.  
   Dorchester, Stoughton Street Baptist.  
   Dorchester, Mrs. Samuel Thurman's  
   Class.  
   Easthampton, Payson Church, Mrs.  
   William Freiday's Class.  
   Easton, Congregational, Primary De-  
   partment.  
   East Weymouth, Congregational.  
   Fitchburg, Rollstone Congregational,  
   Junior Department.  
   Foxboro, Bethany Congregational, Pri-  
   mary Department.  
   Foxboro, Miss Sybil H. Spaulding's Class.  
   Hanover, N.H., Congregational, Infant  
   Class.  
   Haverhill, Centre Congregational, Cradle  
   Roll.  
   Haverhill, Centre Congregational, Kin-  
   dergarten Department.  
   Haverhill, Centre Congregational, Pri-  
   mary Department.  
   Hingham, First Parish.  
   Hyde Park, First Congregational.  
   Lawrence, Lawrence Street Congrega-  
   tional, Primary Department.  
   Leicester, Unitarian.

Lunenburg, Congregational.  
 Lynn, Central Congregational.  
 Malden, Edgeworth Chapel.  
 Malden, First Congregational, Primary Department.  
 Mansfield, Orthodox Congregational, Primary Department.  
 Marlboro, Unitarian.  
 Milford, First Congregational, Primary Department.  
 Natick, First Congregational.  
 Newton, Channing, Miss Coppin's Class.  
 Norwood, First Congregational, Kindergarten Department.  
 Portsmouth, N.H., North Congregational, Primary and Kindergarten Departments.  
 Quincy, Centre Church.  
 Quincy, Unitarian.  
 Randolph, First Congregational.  
 Reading, Congregational, Primary Department.  
 Roslindale, Congregational, Kindergarten Department.  
 Roxbury, All Souls'.  
 Roxbury, Highland Congregational.  
 Sandwich, Congregational, Kindergarten Department.  
 Shirley Centre, Congregational.  
 Somerville, Winter Hill Baptist, Mizpah Class.  
 South Framingham, Grace Congregational.  
 Swampscott, Congregational.  
 Swampscott, First Congregational, Home Department.  
 Walpole, Second Congregational, Primary Department.  
 Waltham, Congregational, Intermediate Department.  
 Waltham, Congregational, Intermediate Department, Miss Gould's Class.  
 Watertown, Baptist, Miss Norcross's Class.  
 Wellesley, Congregational, Primary Department.  
 Whitman, Congregational, Bible School.  
 Whitman, Congregational, Bible School, Kindergarten Department.  
 Winchester, First Congregational.  
 Winchester, North Congregational, Home Department.  
 Sunshine Circle of B's, West Medford.  
 "Sweet Peas, The," Newton Highlands.  
 Sylvester, Edmund Q.  
 Sylvester, Mrs. Edmund Q.  
 Talbot, Miss Mary P.  
 Taylor, Mrs. E. O.  
 Thacher, Miss Lillian C.  
 Thacher, Miss Mary DeW.  
 Thayer, Eleanor Arnold.  
 Thayer, Edith Randolph, Jr.  
 Thayer, James Bradley.  
 Thorp, Mrs. J. G.  
 Thurber, C. H.  
 Tidd, Mrs. Charles W.  
 Tinkham, George B.  
 Tobey, Rufus B.  
 Tower, Miss Adeline L.  
 Tower, Clement B.  
 Townsend, Miss Virginia F.  
 Tucker, Mrs. Achsah B.  
 Turner, Mrs. E. C.  
 Tuttle, Mrs. M. A.  
 Two Little Girls, Hyde Park.  
 Tyler, Miss E. H.  
 Tyzzer, George A.  
 Walcott, Mrs.  
 Walker, Arthur L.  
 Ware, Miss Mary Lee.  
 Warren, Edward R.  
 Warren, Samuel D.  
 Watson, Mrs. Charles H.  
 Webster, Persis L.  
 Weeks, Mrs. Harriet B.  
 Weld, Mrs. William F.  
 "Well-wisher."  
 Wheeler, Esther and friends.  
 Wheeler, Mrs. Isabella.  
 Whipple, Mrs. F. Anna.  
 White, Mrs. Charles J.  
 White, Mrs. J. C.  
 Whitehouse, Mrs. F. M.  
 Whitin, Miss A. L.  
 Whiting, Allen S. and Natalie.  
 Whitney, J. C.





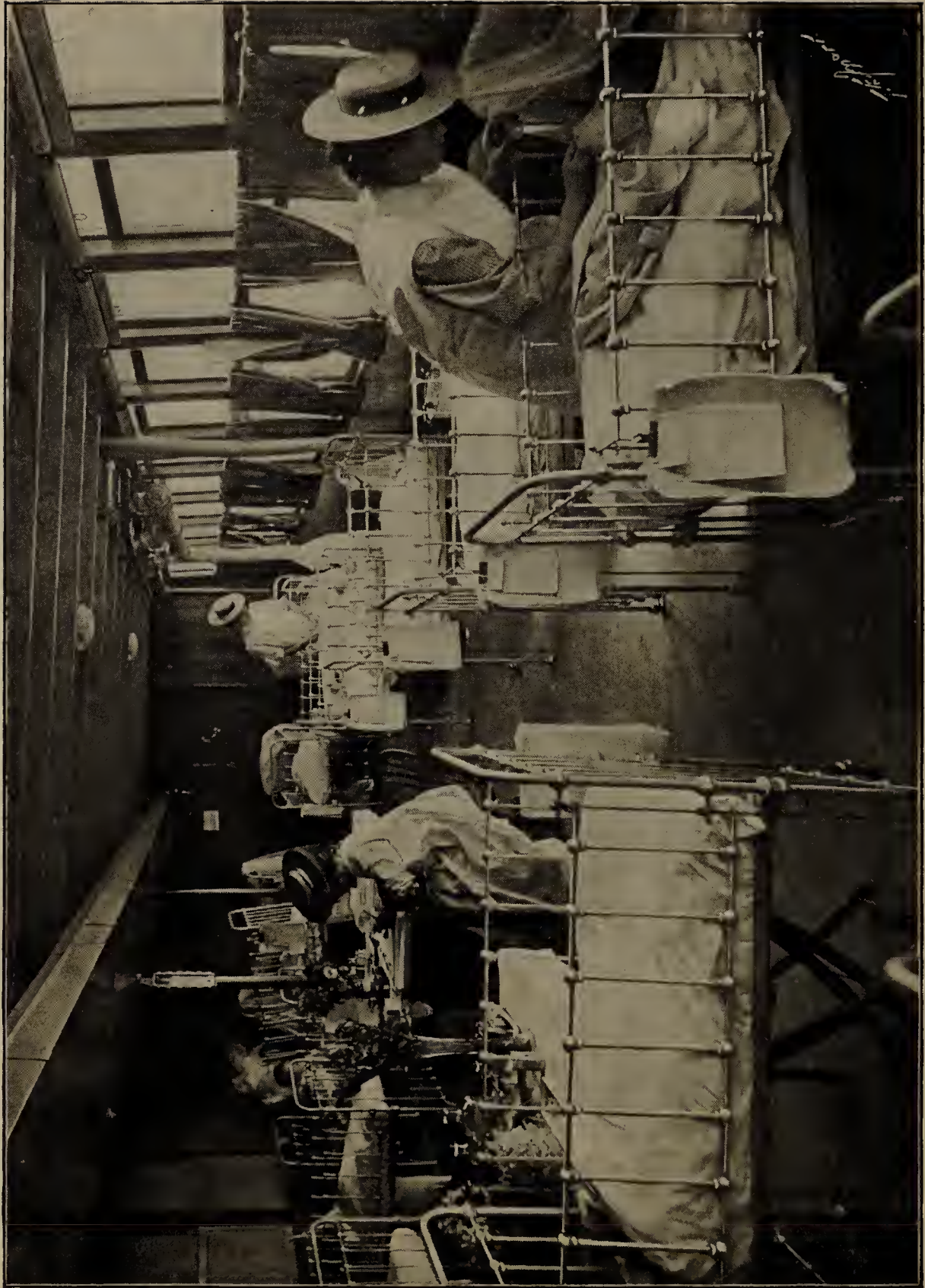

ONE OF THE SEVEN PERMANENT WARDS

Whittemore, Rev. Francis Lee.  
Wilkinson, Grace and Roger.  
Williams, Ralph B.  
Windeler, Maud and Herbert.  
Winsor, Mrs. Elizabeth.  
Woburn May Party.  
Woman's Association, Home Department,  
Eliot Church, Newton.  
Woman's Christian Temperance Union,  
International, Derby Line, Vt.  
Woman's Clubs:  
Boston, Denison House.  
Dorchester, Thursday Morning Fort-  
nightly.  
Keene, N.H., Fortnightly.  
Medfield, Hannah Adams.  
Middleboro, Cabot.  
Salem, Thought and Work.  
Stoneham.  
Woman's Home Missionary Society, Con-  
gregational Church, Wakefield.  
Wood, Mrs. William.  
Wood, Miss Ruth Hill.  
Woodberry, Mrs. D. Sturgis.  
Woodman, Rev. E. R.  
Woolson, Mrs. Annie.  
Worcester, Mrs. Elizabeth.  
Wright, John G.  
W. R. C.  
  
Young, Mrs. B. L.  
Young, Rosamond and friends.  
Young Ladies' Auxiliary, Stratford Street  
Baptist Church, West Roxbury.

Young People's Baptist Union, Beverly.  
Y. P. S. C. E.:  
Amesbury, Junior Society.  
Amherst, First Congregational Church.  
Brighton, Congregational Church, Junior  
Society.  
Campello, South Congregational Church,  
Junior Society.  
Colerain.  
Dorchester, Stoughton Street Baptist  
Church, Junior Society.  
Greenwood.  
Harwich, Junior Society.  
Lynn Currier Society, Central Congre-  
gational Church.  
Marlboro Congregational Union, Junior  
Society.  
Needham Baptist Church, Junior So-  
ciety.  
Newburyport, North Congregational  
Church.  
Quincy, Bethany Congregational Church.  
Salem, Tabernacle Church.  
Somerville, Franklin Street Church.  
Whitman Congregational Church, Junior  
Society.  
Woburn First Congregational Church,  
Junior Society.  
Young Summer Residents, Manchester,  
Mass.  
Young Woman's Christian Association,  
Cushing Academy, Ashburnham.



## CONTRIBUTIONS TO NEW BOAT FUND.

Fiscal Year ending October 31, 1906.

A. C. W.	Blake, Beatrice F.
A. F. H., Mrs.	Blake, Francis.
Agassiz, Mrs. Elizabeth C.	Blake, J. A. Lowell.
Agassiz, Max.	Blake, William P.
Agassiz, R. L.	Blanchard, Mrs. E. R.
A Grandmother.	Blanchard, Miss Helen A.
Alford, Miss Martha.	Blaney, Mrs. Dwight.
Alford, Mrs. O. H.	Bliss, Charles A.
A. L. M.	Blodget, Merritt & Co.,
Ames, Rev. Charles G.	Bok, Edward.
Ames, John S.	Bond, S. N.
Ames, Miss Mary S.	Borland, M. W.
Amory, Arthur.	Bowlker, Mrs. T. S.
Amory, C. W.	Boyden, Mrs. Charles W.
Amory, Francis I.	Bradford, Mrs. L. F.
An Easter Offering.	Bradlee, F. J.
Anonymous (seven contributions).	Bremer, Miss.
Brookline.	Bremer, Mrs. J. L.
Roxbury.	Bremer, Mrs. S. P.
Austin, James W.	Brewer, Mrs. Daniel Chauncy.
	Brewster, Miss Josephine O.
B.	Brewster, Miss Lydia F.
Bacon, Miss Ellen S.	Brigham, Mrs. Margaret A.
Bacon, George A.	Bright, Mrs. Elizabeth G.
Bacon, W. & A.	“Brookline.”
Bailey, Mrs. Eudora T.	“Brookline.”
Ballard, Miss Elizabeth.	Brooks, Miss Fanny.
Barnes, Henry K.	Brooks, Miss Louise W.
Barron, Clarence W.	Brooks, Mrs. S.
Bartlett, Nelson.	Brown, Miss Elizabeth B.
Basford, Mrs. Anna Stockwell.	Bryant, John D.
Bass, Mrs. Emma M.	Bulfinch, Mrs. Ellen S.
Baylies, Mrs. Walter C.	Bullard, Mrs. William S.
Beach, Mrs. E. H.	Bunker, Alfred.
Bell, Dorothy and Helen Ganse.	Bunker, Miss Cordelia.
Bemis, Frank B.	Burr, Miss L. W.
Bertha, Lena, and Gwendolin.	Burrage, Harry L.
Billings, Charles O.	Buss, Herman L.
Bird, W. B.	Buttrick, Stedman.



C.  
 Cabot, Henry B.  
 Cabot, John H.  
 Cabot, Mrs. J. S.  
 Caleb, Stark Chapter, S. and D. R.  
 Carey, Arthur A.  
 Carter, Mrs. Lucy L.  
 Cartwright, C. W.  
 Cary, Miss G. S.  
 Cary, Mrs. W. H.  
 Cash (two contributions).  
 Cash, Marlboro Street.  
 Cash, Pasadena, Cal.  
 Cate, Mrs. Martha G.  
 Chamberlin, Miss.  
 Channing, Miss Fanny.  
 Chase, Mrs. Susan R.  
 Chase, Mrs. Theodore.  
 Child, Mrs. Ruth L. S.  
 Chipman, Miss I.  
 Chubbuck, Miss Marion L.  
 Churches:  
     Andover, South Congregational.  
     Newton, Eliot Congregational.  
     Newtonville, Universalist.  
 Clapp, Mrs. Channing.  
 Clapp, Mrs. Harvey.  
 Clark, Mrs. Annie M. L.  
 Clement, Mrs. Mary A.  
 Cobb, Miss Alice G.  
 Cochrane, J. Eugene.  
 Codman, Miss C. A.  
 Coffin, Miss Sarah Tabor.  
 Collins, Mrs. Mary W.  
 Converse, F. S.  
 Cook, Charles Wells.  
 Cook, Mrs. George G.  
 Coolidge, J. R.  
 Cooney, C. L.  
 Cordingley, Mrs. W. R.  
 Corning, Miss M. I.  
 Cotting, Miss Alice.  
 Cotton, Mrs. Elizabeth A.  
 Cotton, Walter G.  
 Covell, Miss A. W.  
 Covell, Miss Florence.  
 Crocker, Edgar.  
 Crocker, George G.  
 Crosby, Jas. H.  
 Crossett, Lewis A.  
 Crowninshield, F. B.  
 Cumings, Charles B.  
 Cummings, Mrs. C. A.  
 Cummings, Lincoln C.  
 Currier, Charles O.  
 Curtis, Charles P.  
 Curtis, Miss I.  
 Curtis, Miss I. P.  
 Curtis, Louis.  
 Cushing, Grafton D.  
 Cushing, Mrs. S. P.  
 D.  
 Dana, Samuel L.  
 Davis, W. M.  
 D. B. F.  
 Dean, Charles A.  
 Decimal Club, Reading.  
 DeForest, Helen.  
 Dennen, Hollis E.  
 Derr, Mrs. Louis.  
 Dewey, Miss Mary E.  
 D. H. F.  
 Dillaway, W. E. L.  
 Dodd, Henry W.  
 Doe, Freeman J.  
 Draper, Mrs. W. F.  
 Drown, Miss M. F.  
 Dunbar, Jas. R.  
 Dunne, F. L.  
 Dutton, Harry.  
 Eager, Mrs. George H.  
 Eaton, The Misses.  
 Eaton, Mrs. E. B.  
 Eaton, Mrs. Fannie T.  
 Eaton, Miss M. E.  
 Eaton, Dr. Percival J.  
 Eisemann Bros.  
 Eliot, Charles W.  
 Elizabeth W. Cook Memorial.  
 Elliott, M. S.  
 Ellis, Mrs. E. R.  
 Ely, Frederick D.  
 Emerson, Edward W.  
 Emerson, Mr. and Mrs. E. W.

Emery, Mrs. Stephen.  
Emmons, Miss E. B.  
Emmons, W. H.  
Ensign, Mrs. Charles, Jr.  
E. P. T.  
E. S. C.  
Estabrook, A. F.  
Estey, Master Edward S.  
Eustis, Mrs. Herbert H.  
Eustis, Mrs. Mary C.  
Evans, John.  
Everett, William A.  
"Exchange Place."

F.

Farnsworth, Miss Alice.  
Farnsworth, Mrs. E. M., Sr.  
Faulkner, Miss Fannie M.  
Fay, J. S., Jr.  
Fearing, Mrs. Mary P.  
Fenno, L. Carteret.  
Ferguson, J. G. and B. S.  
Fessenden, S. H.  
First Parish, Groton.  
Fisher, Peter.  
Fisk, Miss Ella W.  
Fitz, Mrs. W. Scott.  
Foote, Arthur.  
Forbes, Alexander.  
Forbes, Allan.  
Forbes, Edward W.  
Forbes, Mrs. Francis B.  
Forbes, J. Murray.  
Forbes, Ralph E.  
Forbes, Waldo E.  
Forest, Miss Gertrude E.  
Foster, Miss Anna S.  
Foster, Francis C.  
Foxcroft, Master Francis R.  
Francis, Dr. Tappan E.  
Frank, Daniel.  
French, Barbara, and Marion Shaw.  
French, Wilfred E.  
Friend (seven contributions).  
Friend, Dedham.  
Friend, Derry, N.H.  
Friends, Brookline.  
Friends, Greenfield, N.H.

Frothingham, Edward.  
F. S. A., Mrs.  
Gannett, Thomas B., Jr.  
Gardiner, Mrs. Eugenia.  
Gardiner, Mrs. Harriet R.  
Gay, E. H.  
Gerould, C. W.  
Getzendanner, Miss Elizabeth L.  
Gilchreast, John E.  
Gilchrist Company.  
Gooding, Charles S.  
Goodrich, Mrs. Wallace.  
Goodwin, Miss K. M.  
Gordon, A. F.  
Gougas, Miss Abby M.  
Greeley, Norman F.  
Greenough, Chas. P.  
Griffith-Stillings Press.  
Grimmons, Miss Katie M. A.  
Grover, J. W.  
Gryzmish, S.  
  
Hale, Mr. and Mrs. Edward.  
Hall, Miss Amelia A.  
Hall, Miss Delight W.  
Hall, Rev. Edward H.  
Hallett, M. C.  
Hallowell, Mrs. Anna D.  
Hamilton, Mrs. Florence M.  
Hamlin, Mrs. C. S.  
Harris, Mrs. W. F.  
Hartley, Mrs. Harry.  
Hathaway, Miss Evelyn F.  
Hathaway, Miss J. F.  
Hayes, Mrs. S. Dana.  
Haynes, John C.  
Hayward, James W.  
Healey, Mrs. Nettie K.  
Hemenway, Miss Clara.  
Henshaw, Miss Mabel.  
Higginson, F. L.  
Higginson, Mrs. Ida A.  
Higginson, James J.  
Hill, Mrs. Hamilton A.  
Hobbs, The Misses.  
Hobbs, Frank W.  
Holbrook, Cabot & Rollins Corporation.







1919

KINDERGARTEN FOR THE WELL CHILDREN WHOM THE MOTHERS CANNOT LEAVE AT HOME

Holbrook, E. Everett.  
 Holland, Charles P.  
 Hollingsworth, Mrs. P. R.  
 Holtzer, Charles W.  
 Home Mission Band, Easthampton.  
 Hooper, Miss Helen A.  
 Hooper, Robert C.  
 Hornblower, Mrs. H. F.  
 Hosmer, Mrs. Lucy H.  
 Houghton, Mrs. William E.  
 Howe, Mrs. E. W.  
 Howe, Mrs. J. S.  
 Hubbard, Mrs. Eliot.  
 Hudson, Mrs. John E.  
 Hunneman, Mrs. S. W.  
 Hunnewell, Mrs. Arthur.  
 Hunnewell, Henry S.  
 Hunting, Dr. N. S.  
 Hurd, The Misses.  
 Hutchings, Mrs. W. V.  
 Hyde, S. E.  
  
 In Memoriam, November 5.  
 In Memory of Baby Sister.  
     J. H. C., 2d.  
     Margaret Germain Adams.  
     My Nephews.  
 I. V. H.  
  
 Jaques, Miss Helen.  
 Jewett, Miss Alice N.  
 Johnson, Edward C.  
 Johnson, Miss Bertha S.  
 Jones, Benjamin M.  
 Jordan Marsh Company.  
 Junior Committee of Twelve, First Parish  
     Church, Cambridge.  
  
 Keith, Mrs. Isaac Newton.  
 Kendrick, Frances and Lillian.  
 Kennard, Mrs. C. W.  
 Kent, Prentiss M.  
 Kidder, Mrs. A. M.  
 Kimball, C. H. J.  
 King, Mrs. George P.  
 King, Mrs. Henry P.  
 King's Daughter's Circles:  
     Hingham, First Parish.

Lynn, Loving Service.  
 Provincetown.  
 Raynham.  
 Waltham, Ministering.  
 West Somerville, Wayside Gleaners.  
 West Somerville, Willing Workers.  
 West Upton, Lend a Hand.  
 Whitman, Sunshine.  
  
 Ladies' Benevolent Society, West Somerville.  
 Ladies' Parish Circle, South Hingham.  
 Lasell, Mrs. J. M.  
 Lawn Party and Fair by Children at Sea  
     View, Mass.  
 Lawrence, Abbott, Estate of.  
 Lee, Mrs. George C.  
 Lee, Higginson & Co.  
 Leibman, Mrs. G.  
 Lend a Hand Clubs:  
     Boston, Bulfinch Place Church, Loyal  
         Helpers.  
     Lexington.  
     Walpole.  
 Lewis, Miss H. G.  
 Lincoln, A. L.  
 Lippert, Moritz G.  
 Loder, Halsey B.  
 Logan, H. H.  
 Lombard, Edward Whittier.  
 Longfellow, Miss Alice M.  
 Lothrop, C. H.  
 Loud, Mr. and Mrs. Joseph Prince.  
 Low, George D.  
 Lyman, Mrs.  
 Lyman, H., and family.  
  
 Mack, Mrs. Thomas.  
 Marshall, Mrs. Elizabeth Lawrence.  
 Mason, Mrs. Charles E.  
 Mason, Miss E. F.  
 Mason, Miss Ida.  
 Matthews, Mrs. Annie B.  
 Mauran, Mrs. J. Lawrence.  
 Mayser, Miss J. C.  
 M. B. F.  
 M. B. P.  
 M. C. M.



McKey, Miss Alice S.  
Melvin, James C.  
Merriam, Arthur M.  
Merriam, Charles.  
Merriam, Mrs. Daniel.  
Merrill, E. P.  
Merrill, Mrs. J. Warren, Sr.  
M. I. W.  
Monday Club, Congregational Church,  
West Newton.  
Montgomery, Miss M. A.  
Moore, Miss Emma M.  
Morison, Robert S.  
Morse, Henry Lee.  
Morton, Mrs. Marcus.  
Motley, E. Preble.  
Mudge, Miss Carolyn.  
Mullins, E. S.  
Murdock, The Misses.  
Murdock, Francis.

Newcombe, C. H.  
Newhall, Mrs. E. J.  
Nichols, Mrs. Edward M.  
Nichols, Lyman.  
Nickerson, Miss F. S.  
Nickerson, William G.  
Norcross, Grenville H.  
Norman, Mrs. Guy.  
Noyes, J. B.  
N. P. H., Jr.  
Nye, Mrs. Sarah H.

O'Meara, William J.

Page, Miss C. E.  
Page, Mrs. G. W.  
Paine, Robert Treat, Jr.  
Palfrey, Mrs. J. C.  
Park, Miss Agnes.  
Parker, Arthur H.  
Parker, Charles W.  
Parker, Francis S.  
Parker, Miss Sara S.  
Parkman, Miss Mary R.  
Patterson, Wylde & Windeler.  
Peabody, Rosamond L.  
Pearson, Charles H.

Perkins, Mrs. George H.  
Perry, Miss Sarah L.  
Perry, W. I.  
Pfaelzer, Franklin T.  
Phillips, Dr. John C.  
Pickering, Mr. and Mrs. Henry C.  
Pierce, Miss Clara C.  
Pierce, Mrs. Dean.  
Pierce, Phineas.  
Piper, William Taggard.  
Pitman, Miss Olive K.  
Poor, Mr. and Mrs. James R.  
Potter, Miss Alice Taylor.  
Pratt, Frederick S.  
Pratt, Mrs. M. J.  
Prescott, Miss M. A.  
Putnam, Miss Georgina Lowell.  
Putnam, Miss Sara G.

Quinlan, M. W.

Read, Miss Sarah E.  
Reynolds, Miss Martha L.  
Rhodes, James F.  
Rice, Edward H.  
Rice, Mrs. F. B.  
Richardson, Mrs. Louisa A.  
Riley, Mrs. Robert S.  
Robinson, Miss Caroline T.  
Rodman, S. W.  
Ropes, Rev. William L.  
Rosebud Sunshine Circle, Maplewood.  
Rothwell, J. E.  
Russell, Miss Marion.

S.  
Saltonstall, Mrs. R. M.  
Sanborn, F. C.  
Sanborn, Mrs. Florence A.  
Sargent, Mrs. F. W.  
Sargent, Mrs. Sarah F.  
Savage, Mrs. Minot J.  
Sawyer, Mrs. Mary A. G.  
Scott, Mrs. D. A.  
Scott, Mrs. H. D.  
Scull, Mrs. Gideon.  
Seamans, Mrs. S. E.  
Sears, Herbert M.



Sears, Jackson K.  
 Sears, Mrs. P. H.  
 Shadow Club, First Congregational Church,  
 Wellesley.  
 Shaw, Mrs. Cora F.  
 Shepard, Mrs. Emily B.  
 Shepard, Mrs. Emily E.  
 Shepard, T. H.  
 Shepley, Mrs. D. M.  
 Sherwin, General Thomas.  
 Simpkins, Miss M. W.  
 S. J. H.  
 Slafter, Rev. Edmund F.  
 Smith, C. B.  
 Smith, Charles L.  
 Smith, Mrs. Charlotte C.  
 Smith, Miss C. M.  
 Smith, Miss Ellen V.  
 Smith, Mrs. F. A.  
 Smith, F. E.  
 Smith, Miss Lelia A.  
 Smith, Miss Margaret Blanchard.  
 Smith, Mrs. Susanna W.  
 Snow, Miss Rachel P.  
 Sohier, Mrs. Mary D.  
 "South Dartmouth."  
 Spiller, Dana H.  
 Spalding, Mrs. E.  
 Stackpole, Mrs. Frederick D.  
 Stafford, Miss Elizabeth.  
 Stanley, Mrs. John L.  
 Stanwood, Mrs. Edward.  
 State Farm Sewing Circle.  
 Stillman, Mrs. Carl S.  
 Stockton, Howard.  
 Stone, Galen L.  
 Stone & Webster.  
 Storrow, Mrs. J. J.  
 Storrs, Miss Harriet A.  
 Storrs, Mrs. Maria.  
 Strauss, Mrs. Louis.  
 Sturgis, Charles W.  
 Sturgis, Mrs. H. P.  
 Sturgis, Mrs. R. S.  
 Sunday Schools:  
     Beverly, Washington Street Congrega-  
         tional, Primary Department.  
     Brockton, South Congregational.

Brookline, Harvard Congregational, In-  
 termediate Department.  
 Brookline, Harvard Congregational, Kin-  
 dergarten Department.  
 Chelsea, Central Congregational, Miss  
 Lillain C. Groves' Class.  
 Dorchester, Pilgrim, Miss Dempster's  
 Class.  
 Hyde Park, First Congregational, Pri-  
 mary Department.  
 Middleboro, Soule.  
 Milford, Congregational, Primary De-  
 partment.  
 Newtonville, Central Congregational,  
 Primary Department.  
 Pittsfield, Unity.  
 Waltham, First Congregational, Inter-  
 mediate Department.  
 Sweetser, Mrs. F. E.  
 Sylvester, Mrs. E. Q.  
 Sylvester, Mr. and Mrs. Joseph S.  
  
 Talbot, Miss E. F.  
 Tapley, Miss Alice P.  
 Tappan, Miss Sarah M.  
 Tarbell, Miss Katherine A.  
 Thacher, Miss C. B.  
 Thayer, Miss A. G.  
 Thayer, Mrs. Ezra Ripley.  
 Thayer, Mrs. S. V. R.  
 Thaxter, Mrs. Mary G.  
 Thomas, Mrs. R.  
 Thomson, Mrs. Arthur C.  
 Thorndike, Charles.  
 Thurston, Mohl Nelson.  
 Ticknor, B. H.  
 Tileston, Roger E.  
 Tillinghast, James J.  
 Todd, Thomas.  
 Tower, Mrs. Richard G.  
 Traiser, Charles H.  
 Traiser, Richard E.  
 Tucker, Mrs. James.  
 Tucker, Mrs. William A.  
 Turner, Miss A. W.  
 Turner, B. S.  
 Turner, M. J.  
 Turner, William B.

"Twins, The."  
 Uhler, Miss Marjorie.  
 "Unknown."  
 Varney, George W.  
 Wadsworth, Mrs. Mary C.  
 Wales, George O.  
 Walker, Joseph.  
 Walker, F. A. & Co.  
 Walker, Grant.  
 Wallace, Mrs. Jennie.  
 Walnut Hill, Christian Association, Natick.  
 Ward, Miss Caroline E.  
 Ware, Francis C.  
 Ware, Mrs. M. A.  
 Warren, Albion W.  
 Watson, Mrs. R. C.  
 Webster, Mrs. Edwin S.  
 Webster, F. G.  
 Webster, Miss Persis L.  
 Weeks, W. B. P.  
 Welch, Francis W.  
 "Well-wisher."  
 Wesson, Miss Isabel.  
 Weston, Mrs. Henry C.  
 Wheeler, Mrs. Isabella.  
 Wheelwright, Mrs. Edward.  
 Whitin, Miss G. M.  
 Whitman, Mrs. E. A.  
 Whitman, James H.  
 Whitney, Miss Kate A.  
 Whitney, Miss M.  
 Whittemore, F. L.  
 Whittemore, Mrs. F. W.  
 Whittemore, Miss Louise.  
 Whitwell, Miss N. S.  
 W. H. S.  
 Williams, Miss Adelia C.  
 Williams, John D.  
 Williams, Mrs. Mary A.  
 Willing Helpers, M. E. Church, Malden.  
 Winch, Mrs. Kate R.  
 Winkley, Mrs. S. H.  
 Winthrop, Mrs. R. C., Jr.  
 Woburn 1897 Reading Club.  
 Wood, Mrs. Frank.  
 Wood, Mrs. William.  
 Woodman, Stephen F.  
 Woods, Mrs. Henry.  
 Wrenn, Mrs. P. R.  
 Wright, Mrs. John Harvey.  
 Wrightington, Mrs. C. W.  
 Wyman, F. W.  
 Wyman, Morrill.  
 Young, Mrs. B. L.  
 Y. P. S. C. E.:  
     Newtonville, Howe Society.  
     Springfield, Junior Baptist Union.  
     Walpole, Congregational Church, Junior  
         Society.  
 Young Woman's Mission, East Bridge-  
     water.

**MEMORIAL BEDS ESTABLISHED DURING THE FISCAL YEAR  
 ENDING OCTOBER 31, 1906.**

Payment of \$250 establishes a bed for five years. Privilege of renewal on payment of same amount.

Willard Sargent Bright Bed, Mrs. Julia M. Bright.  
 "Donald" Bed, "Phyllis" Bed, Anonymous.  
 Sunshine Club Bed, Sunshine Club, Dorchester.  
 Newton Mothers' Club Bed, Newton Mothers' Club.  
 In Memory of Mary Langmaid Hall, Mr. and Mrs. William Franklin Hall.  
 Harriet B. Westbrook Bed, Mrs. Harriet B. Westbrook.  
 Alden Club Juniors' Bed, Alden Club Juniors, Franklin.  
 Emily Linder Hinckley Bed, Mrs. A. A. Pope.  
 Roslindale Lend-a-Hand Club Bed, Roslindale Lend-a-Hand Club.  
 Boston Lodge Bed, Boston Lodge No. 10, B. & P. O. E.





THE FOOD LABORATORY





## CONTRIBUTORS OF CLOTHING, LINEN, BOOKS, TOYS, ETC.

- |   |   |
|---|---|
| <p>Albee, H. L.<br/>Alden Club, Mothers' Section, Franklin,<br/>Mass.</p> <p>Benson, Mrs. I. M.</p> <p>Cheerful Workers, Foxboro.</p> <p>Epiphany Circle, Parish of the Epiphany,<br/>Winchester.</p> <p>Female Charitable Society, Lancaster.</p> <p>Hamilton Social Club, South Boston.</p> <p>King's Daughters' Circles:<br/>Hingham, First Parish.<br/>Hyde Park, Inasmuch.<br/>Lancaster, Whatsoever.<br/>Littleton, Forget Not.<br/>Milford, N.H.<br/>North Brookfield, Loyal.<br/>North Middleboro, Perseverance.<br/>Stoneham, Helpers.</p> <p>Ladies' Alliance, Northboro.</p> <p>Ladies' Benevolent Society, Congregational<br/>Church, Wollaston.</p> <p>Ladies' Charitable Reading Society, First<br/>Congregational Church, Woburn.</p> <p>Ladies' Circle, Third Universalist Church,<br/>North Cambridge.</p> <p>Ladies of St. Paul's House, Newton<br/>Upper Falls.</p> <p>Ladies' Social Circle, First Universalist<br/>Church, Melrose.</p> <p>Lend-a-Hand Club of 1874, Boston.</p> <p>Lend-a-Hand Club, South Hingham.</p> <p>Little Pilgrim Mission Circle, Pilgrim Con-<br/>gregational Church, Cambridge.</p> <p>Loomis, Charles W., Jr.</p> <p>Mann, Dr. Martha E.</p> <p>Mayo, Miss Amy L.</p> <p>Merry Workers, Universalist Church,</p> | <p>Franklin.</p> <p>"Mission, The," First Parish, East Bridge-<br/>water.</p> <p>Mission Band, First Congregational Church,<br/>Amherst.</p> <p>Old South Guild, Old South Church, Bos-<br/>ton.</p> <p>Partridge, Earl.</p> <p>Pettis, Mrs. G. E.</p> <p>Priest, Miss Ruth.</p> <p>Reed, Mrs. Nahum.</p> <p>Russell, Mrs. Richard S.</p> <p>Senior Love Bearers, First Baptist Church,<br/>Malden.</p> <p>Silent Twenty Whist Club, South Wey-<br/>mouth.</p> <p>Sunday Schools:<br/>Natick, First Congregational.<br/>Sandwich, Congregational, Kindergarten<br/>Department.</p> <p>Sunshine Club, Second Congregational<br/>Church, Millbury.</p> <p>Sunshine Club, Woburn.</p> <p>Thacher, Miss C. B.</p> <p>Threadneedle Club, Cambridge.</p> <p>Tucker, Mrs. C. O.</p> <p>Wheeler, Mrs. Edward Slade.</p> <p>Woman's Association, Eliot Congregational<br/>Church, Newton.</p> <p>Woman's Club, Greenville, N.H.</p> <p>Woman's Club, Stoneham.</p> <p>Women's Association, Mystic Congrega-<br/>tional Church, Medford.</p> <p>Y. P. S. C. E.:<br/>Holbrook, Winthrop Congregational<br/>Church.</p> <p>Webster, First Congregational Church<br/>(Missionary Committee).</p> |
|---|---|

## TREASURER'S REPORT.

### RECEIPTS.

Contributions . . . . .	\$29,137.94	
Interest on Deposits . . . . .	34.10	
Interest from Endowment Fund . . . . .	812.09	
		\$29,984.13

### ADMINISTRATION EXPENSE.

Salaries . . . . .	\$4,717.73	
Postage . . . . .	190.97	
Annual Report and Postage thereon . . . . .	801.30	
Supply Order Books . . . . .	18.00	
Letter Heads and Envelopes . . . . .	113.27	
Newspaper Clippings . . . . .	21.69	
Advertising . . . . .	59.94	
Directories . . . . .	11.00	
Sundry Stationery Supplies . . . . .	28.68	
Travelling Expenses . . . . .	269.53	
Interest . . . . .	124.56	
Rent . . . . .	650.00	
Telephone . . . . .	98.20	
Extra Clerk Hire . . . . .	174.41	
Indemnity Bond Premiums . . . . .	32.50	
Office Equipment . . . . .	48.00	
Sundry Office Expense . . . . .	16.53	
Total Administration Expense . . . . .		\$7,376.31

### HOSPITAL EXPENSE.

Fuel . . . . .	\$452.21	
Towing . . . . .	2,656.50	
Pay Roll . . . . .	8,545.50	
Maintenance . . . . .	560.49	
Board, Groceries and Provisions . . . . .	3,612.83	
Insurance . . . . .	380.09	
Furnishings and Supplies . . . . .	594.60	
Printing and Stationery . . . . .	174.47	
Care of Barge "Clifford" between Seasons . . . . .	80.00	
Repairs to Barge "Clifford" . . . . .	551.02	
Cotton Duck and Rope . . . . .	13.24	
Tools, Boat, and Machinists' Supplies . . . . .	60.98	
Ice . . . . .	100.53	
Telephone on Boat . . . . .	50.08	
Express, Freight, and Teaming . . . . .	36.35	
Food Laboratory Milk . . . . .	493.93	
Sugar of Milk . . . . .	75.46	
Medicines and Appliances . . . . .	463.83	
Laundry . . . . .	1,327.74	
Diaper Material . . . . .	2,790.81	
Street Railway Fares . . . . .	35.30	
Uniforms . . . . .	226.92	
Cab Hire, account of Patients . . . . .	9.00	
Employers' Liability Insurance . . . . .	50.00	
Disinfectants . . . . .	22.00	
Iron Work, Piling, etc., at North End Park . . . . .	468.66	
Amount forward . . . . .		\$23,832.54

\$7,376.31

\$29,984.13



Amount Forward . . . . .	\$23,832.54	\$7,376.31	\$29,984.13
Nurses' Lodgings and Car-fares . . . . .	750.80		
Doctors' Lodgings . . . . .	108.90		
Storage, East Boston . . . . .	30.00		
Sundry Hospital Expenses . . . . .	60.51		
Total Hospital Expense . . . . .		<u>24,782.75</u>	
Total Expense of Operation . . . . .			<u>32,159.06</u>
Deficit for Year . . . . .			<u>\$2,174.93</u>

ASSETS.

Construction and Equipment . . . . .	\$102,847.65		
Less Provision for Depreciation . . . . .	<u>10,284.76</u>	\$92,562.89	
Office Furniture . . . . .		200.00	
Unexpired Insurance . . . . .		686.13	
Inventory . . . . .		48.95	
Inventory Suspense Account . . . . .		2,525.80	
Interest Paid in Advance . . . . .		15.62	
Trustees New Boat Fund . . . . .		5,477.30	
Trustees Endowment Fund . . . . .		22,892.03	
Trustees Endowment Fund, Accounts Receivable . . . . .		175.00	
Cash on hand October 31, 1906 . . . . .		822.23	
Deficit, 1906 . . . . .	2,174.93		
Bond Premium . . . . .	<u>7.30</u>		
	\$2,182.23		
Less Surplus, 1905 . . . . .	<u>430.19</u>		
	\$1,752.04		
Decrease in Book Valuation of Office Furniture . . . . .	<u>534.37</u>		
Net Deficit, October 31, 1906 . . . . .		<u>2,286.41</u>	
		<u>\$127,692.36</u>	

LIABILITIES.

Notes Payable . . . . .			\$2,500.00
Notes Payable, New Boat Fund . . . . .			51,800.00
Vouchers Payable . . . . .			7,910.14
Vouchers Payable, New Boat Fund . . . . .			9,629.35
Contributions Endowment Fund . . . . .			22,892.03
Contributions Memorial Beds . . . . .			1,350.00
Contributions New Boat Fund . . . . .	45,229.95		
Interest New Boat Fund . . . . .	<u>1,065.65</u>		
	\$46,295.60		
Less Barge "Clifford," difference between Book Valuation and proceeds of sale . . . . .	\$9,400.00		
Provision for Depreciation of New Boat . . . . .	<u>10,284.76</u>	<u>19,684.76</u>	26,610.84
Advance Payment on account of Bequest . . . . .			<u>5,000.00</u>
			<u>\$127,692.36</u>

Respectfully submitted,

(Signed)

GEORGE C. LEE, Jr.,  
Treasurer.

## REPORT OF TRUSTEES OF FUNDS.

### NEW BOAT FUND.

Net Receipts to October 31, 1905 . . . . .	\$22,562.65	
Cash Contributions, Current Year . . . . .	22,667.30	
Interest . . . . .	1,065.65	
Loans . . . . .	51,800.00	
Proceeds Sale of Barge "Clifford" . . . . .	600.00	
Bills Payable . . . . .	9,629.35	\$108,324.95
<i>Invested as follows:</i>		
Construction . . . . .	\$96,673.32	
Equipment . . . . .	6,174.33	
Cash in hands of Trustees . . . . .	5,477.30	<u>\$108,324.95</u>

### ENDOWMENT FUND.

Gift, an Anonymous Giver . . . . .	\$5,000.00	
Gift, Caroline P. Adams Memorial . . . . .	500.00	
Gift, Frances Mary MacKay Fund . . . . .	10,000.00	
Bequest, Robert Charles Billings Fund . . . . .	3,000.00	
Bequest, Louisa Goddard Perkins Fund . . . . .	5,000.00	\$23,500.00
<i>Invested as follows:</i>		
6 Boston & Maine R.R., 3½% . . . . .	\$6,000.00	
5 City of Woonsocket, R.I., 3½% . . . . .	5,000.00	
2 Canada Sou. Rwy., 5% . . . . .	2,000.00	
3 Chic., Burl. & Quincy, 3½% . . . . .	2,820.00	
1 N.Y. N.H. & H. R.R., 4% . . . . .	1,000.00	
1 Ill. Cent. R.R. Co., 3½% . . . . .	1,000.00	
Note, Lee, Higginson & Co., with collateral . . . . .	5,000.00	
Premiums paid on bonds purchased . . . . .	607.97	
Cash in hands of Trustees . . . . .	72.03	<u>\$23,500.00</u>

Respectfully submitted,

SAMUEL H. DURGIN,  
GEORGE C. LEE, JR.,  
*Trustees.*

BOSTON, March 4, 1907.

TO THE BOARD OF TRUSTEES OF THE BOSTON FLOATING HOSPITAL,  
54 Devonshire Street, Boston:

*Dear Sirs,*—I have this day completed an audit of the accounts of The Boston Floating Hospital for the fiscal year ended October 31, 1906, and find them to be correct.

The cash on hand was confirmed by comparison with the records of the Old Colony Trust Company, the International Trust Company, the State Street Trust Company, the First National Bank, and the Boston Five Cent Savings Bank.

I have also examined the bonds and other securities in the hands of the Trustees for the Endowment Fund, and find the same to be as reported by them.

The above balance sheet indicates the condition of the accounts as of October 31, 1906.

Yours very truly,

(Signed)

A. R. PATTERSON,  
*Auditor.*



THE BOSTON FLOATING HOSPITAL  
FOURTEENTH ANNUAL REPORT

BOSTON NINETEEN HUNDRED AND EIGHT





**THE BOSTON FLOATING HOSPITAL.**

# The Boston Floating Hospital, 1908.

OFFICE, 54 DEVONSHIRE STREET, BOSTON.

## Board of Trustees.

EDWARD R. WARREN, *Chairman.*

JAMES W. AUSTIN.	CHARLES W. JAYNES.
WILLIAM H. BRAINERD.	GEORGE C. LEE, Jr.
FREDERIC H. CURTISS.	HENRY LYMAN.
ERNEST B. DANE.	WILLIAM S. PATTEN.
SAMUEL H. DURGIN, M.D.	EDWARD W. POPE.
ALLAN FORBES.	HENRY B. SAWYER.

WILLIAM H. SLOCUM.

---

## Executive Committee.

EDWARD R. WARREN, *Chairman.*

WILLIAM H. BRAINERD.	CHARLES W. JAYNES.
EDWARD W. POPE.	ERNEST B. DANE.

Clerk.

WILLIAM H. BRAINERD.

Treasurer.

GEORGE C. LEE, Jr., 44 State Street, Boston.

Manager.

G. LORING BRIGGS, Office, 54 Devonshire Street.

## Consulting Staff.

CHARLES P. PUTNAM, M.D.	HERBERT L. BURRELL, M.D.
GEORGE W. GAY, M.D.	ROBERT W. HASTINGS, M.D.

## Visiting Staff.

JOHN LOVETT MORSE, M.D., <i>Chairman.</i>	ARTHUR W. FAIRBANKS, M.D.
WILLIAM E. FAY, M.D.	CHARLES W. TOWNSEND, M.D.
HENRY I. BOWDITCH, M.D., <i>Secretary.</i>	

## Auxiliary Staff.

ALFRED M. AMADON, M.D., *Otologist.*  
CHARLES G. CUMSTON, M.D., *Surgeon.*  
JAMES S. STONE, M.D., *Surgeon.*  
ARTHUR C. JELLY, M.D., *Mental Diseases.*  
ROBERT G. LORING, *Ophthalmologist.*  
S. BURT WOLBACH, M.D., *Pathologist.*  
FREDERICK S. BURNS, M.D., *Dermatologist,*  
FREDERIC W. HOWE, *Director Food Laboratory.*

Resident Physician.

JOHN WARREN BAIL, M.D.

Chief of Food Laboratory.

HENRY C. MARBLE.

Superintendent of Nurses.

Miss ALICE P. GOODWIN.

Night Superintendent of Nurses.

Miss CAROLYN A. BROWN.



# THE BOSTON FLOATING HOSPITAL, 1907.

## Board of Trustees.

EDWARD R. WARREN, *Chairman*.

WILLIAM H. BRAINERD.	GEORGE C. LEE, Jr.
FREDERIC H. CURTISS.	HENRY LYMAN.
ERNEST B. DANE.	ROBERT TREAT PAINE, Jr.
SAMUEL H. DURGIN, M.D.	WILLIAM S. PATTEN.
ALLAN FORBES.	EDWARD W. POPE.
CHARLES W. JAYNES.	HENRY B. SAWYER.

WILLIAM H. SLOCUM.

## Executive Committee.

EDWARD R. WARREN, *Chairman*.

WILLIAM H. BRAINERD.	ALLAN FORBES.
EDWARD W. POPE.	ERNEST B. DANE.

## Clerk.

WILLIAM H. BRAINERD.

## Treasurer.

GEORGE C. LEE, Jr., 44 State Street, Boston.

## Manager.

G. LORING BRIGGS, Office, 54 Devonshire Street.

## Consulting Staff.

CHARLES P. PUTNAM, M.D.	HERBERT L. BURRELL, M.D.
GEORGE W. GAY, M.D.	

## Visiting Staff.

JOHN LOVETT MORSE, M.D., <i>Chairman</i> .	ARTHUR W. FAIRBANKS, M.D.
WILLIAM E. FAY, M.D.	CHARLES W. TOWNSEND, M.D.

HENRY I. BOWDITCH, M.D., *Secretary*.

## Auxiliary Staff.

ALFRED M. AMADON, M.D., *Otologist*.  
CHARLES G. CUMSTON, M.D., *Surgeon*.  
JAMES S. STONE, M.D., *Surgeon*.  
ARTHUR C. JELLY, M.D., *Mental Diseases*.  
ALEX. QUACKENBOSS, M.D., *Ophthalmologist*.  
S. BURT WOLBACH, M.D., *Pathologist*.  
FREDERICK S. BURNS, M.D., *Dermatologist*.  
FREDERIC W. HOWE, *Director Food Laboratory*.

## Resident Physician.

ROBERT W. HASTINGS, M.D.

## Senior House Officers.

WILLIAM ALLAN, M.D.	WILLIAM P. LUCAS, M.D.
---------------------	------------------------

## Junior House Officers.

EDWARD A. SUPPLE.	GEORGE G. SMITH.
HAROLD J. STEELE.	JOHN H. WOODRUFF.

## Externe.

CLYDE A. ROEDER.

## Medical Assistants.

JAMES F. BOWEN.	MISS ELEANOR M. TIGHE.
CHARLES L. FURCOLOW.	HOLMES F. TROUTMAN.
HENRY J. KEEVER.	JOSEPH S. AMSTER.

PHILIP M. CHASE.

## Chief of Food Laboratory.

FREDERICK H. ALLEN, M.D.

## Superintendent of Nurses.

MISS ALICE P. GOODWIN.

## Night Superintendent of Nurses.

MISS CAROLYN A. BROWN.

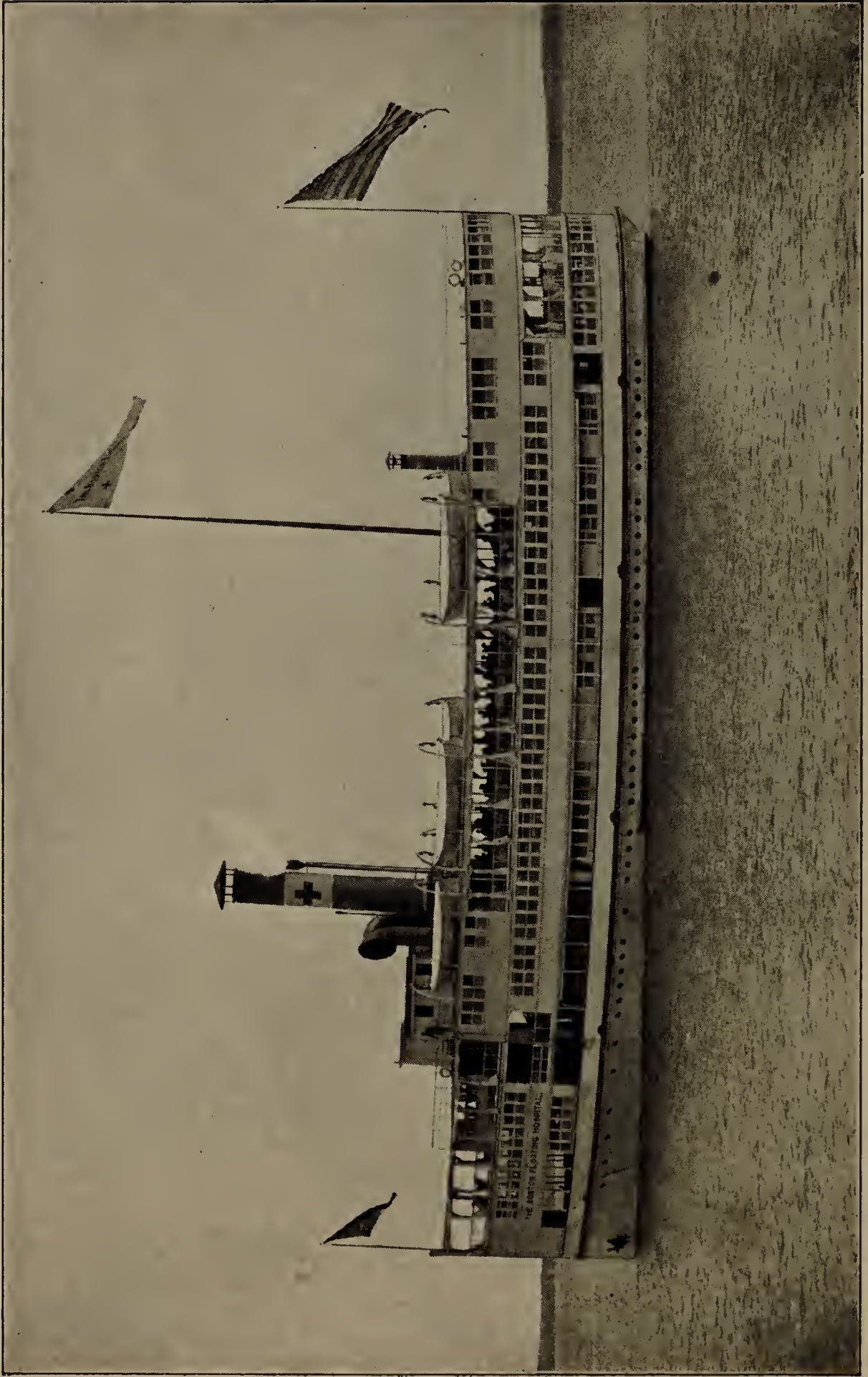

THE BOSTON FLOATING HOSPITAL

# The Boston Floating Hospital.

## FOURTEENTH ANNUAL REPORT.

Boston, May, 1908.



*Francis H. Brown, M.D.*

*Aug. 25. 1908*

**CONTRIBUTIONS TO GENERAL EXPENSE AND TO THE NEW  
BOAT FUND.**

Contributions should be sent to GEORGE C. LEE, Jr., Treasurer, 44 State Street, Boston, or to the office of The BOSTON FLOATING HOSPITAL at 54 Devonshire Street, Boston.

A WARNING IS GIVEN TO THE PUBLIC TO GIVE TO NO SOLICITOR OR CANVASSER, AS NONE ARE EMPLOYED, AND IT IS ASKED THAT ALL PAYMENTS BE SENT DIRECT TO THE TREASURER OR TO THE HOSPITAL OFFICE.

**NAMED DAYS AND NIGHTS.**

It has long been the custom of this Hospital to allow to individuals or organizations the privilege of giving a name to a day or night, either as a memorial or to specialize the donor's interest in the work. The price for such privilege is \$150 for a day, \$100 for a night, and, where desired and possible, the same date may be reserved by the donor each year.

**MEMORIAL BEDS.**

Persons or organizations desiring a more permanent form of memorial may avail themselves of the privilege of giving a name to a bed for a period of five years on payment of \$250; and this privilege is continued for a like term on payment of an additional \$250. A bronze tablet indicates the name of the bed and the donor, and forms a perpetual remembrance of the gift.

**VISITORS.**

While the Hospital is in commission during the summer, the boat returns to the pier at North End Park every afternoon at 4.30 (Sundays included), when visitors are always welcome to inspect the Hospital and see how the work is conducted.

---

**FORM OF BEQUEST.**

I give and bequeath to The Boston Floating Hospital (incorporated) the sum of .....dollars to be applied to the uses of said corporation.

# THE BOSTON FLOATING HOSPITAL.

---

Season of 1907.

---

## REPORT OF THE TRUSTEES.

THE season of 1907 began on Tuesday morning, July 2, and closed on Saturday, September 14. It was the first complete season on the new boat, which has proved a great success. Economies which were impossible on the old boat were put into effect, and during the coming season it is our intention to extend these economies in several of the departments.

Early in August a very primitive laundry was devised. A large part of the laundry work was done on the boat at considerable saving in money and materials. This season we are installing a complete laundry equipment, which we hope will pay for itself the first year, and which will enable us to do all the laundry on the boat,—an average of over 3,000 pieces a day. By using machinery there will also be quite a saving in labor.

Our expectations of the advantages and economies to be gained by running the boat under her own power were more than realized, and we again wish to express our gratitude to Mrs. L. G. Burnham for her valuable gift of engines. Towing the Hospital was very much more expensive.

The new refrigerating and cooling plant was a disappointment, for unfortunately it failed to meet the requirements. It was therefore decided after very careful investigation, in consultation with experienced engineers and our medical staff, to remove this plant, which had not yet been accepted or paid for, and to replace it with a plant of another system and of much greater capacity. The proper cooling and drying of the air, which is circulated through the permanent wards, is of vital importance, and we now have every reason to believe that the best results will be attained. This system is designed to cool and dry enough fresh air to provide an entire change in the wards every three minutes. It will supply refrigeration for the milk cooler and three large refrigerators, and will make all the ice needed for hospital purposes.

We wish to call attention to the statement of the Manager, showing the careful system of handling supplies to avoid any possibility of waste. So,



in every department of the work, business principles are employed with a view to efficiency, discipline, and economy.

Heretofore it has been customary to pay the nurses \$3.70 a week in addition to their board and lodging. The Hospital has now advanced to the stage where it offers such unusual advantages of training to nurses that the system is being adopted this year which applies in other established hospitals offering post-graduate instruction, of paying the nurses nothing in addition to their board and lodging.

In comparison with the season of 1906 it will be seen that the number of patients treated in 1907 was less, which is to be accounted for by the cooler summer. This does not mean, however, that there were vacancies in the permanent wards. On the contrary, we were continually obliged, much to our regret, to turn away patients. It is the number of day patients which is affected by cool weather.

The seventh ward for permanent patients, on the lower deck, will be used for the first time this year. This ward will provide for eighteen patients. The boat will afford accommodation this year for one hundred and twenty permanent patients. We wish to thank those who have enabled us to use this ward by contributing especially towards its equipment.

The Boston Floating Hospital will begin its fifteenth season on Wednesday, July 1, better ready than ever to render its merciful service in saving the lives of infants and little children during the heat of summer when emergency cases are so frequent. Regarding the importance of this emergency work we refer you to Dr. Morse's report. All that is needed to make the coming season the most successful in the history of the Hospital is the same sympathetic and generous support from the public which has always come in the past, and which we are again counting upon this year.

We deeply regret that Dr. Robert W. Hastings, after many years of faithful and efficient service to the Hospital as Resident Physician, feels obliged to discontinue his services in this position, but we are still fortunate in having the value of his counsel and assistance as a member of the Consulting Staff.

The Trustees gratefully acknowledge the many generous gifts which were received during the year, and wish especially to thank the press for its invaluable assistance.

It is the established policy of the Hospital to appeal directly to the public for funds, and we therefore ask that all contributions shall be kindly sent to the Treasurer.

EDWARD R. WARREN,  
*Chairman.*



## NURSES TO WHOM DIPLOMAS HAVE BEEN GIVEN.

### 1899.

ELLEN G. PARKER . . . . .	Boston City Hospital, Boston
ELLISON B. SPENCER . . . . .	Free Hospital for Women, Boston
ELSIE E. MITCHELL . . . . .	Massachusetts General Hospital, Boston
ELIZABETH ADAMS . . . . .	Free Hospital for Women, Boston
BERTHA M. ANDREWS . . . . .	Malden Hospital, Malden
MARGARET A. BURNS . . . . .	Eliot Hospital, Keene, N.H.
ADA L. LORING . . . . .	Somerville Hospital, Somerville
ALICE M. REDIKER . . . . .	Free Hospital for Women, Boston

### 1900.

LUCY MACBRIDE . . . . .	Boston City Hospital, Boston
NELLIE J. HOBBS . . . . .	Massachusetts General Hospital, Boston
HARRIET A. SMITH . . . . .	N.E. Hospital for Women and Children, Boston
MARY G. DURGIN . . . . .	Free Hospital for Women, Boston
JEAN F. JAMES . . . . .	Frost Hospital, Chelsea
JENNIE F. MOORE . . . . .	Massachusetts General Hospital, Boston
SERAPHINE SCHRIDER . . . . .	Massachusetts General Hospital, Boston
GRACE V. MCDUGALL . . . . .	Whidden Memorial Hospital, Everett
DOROTHY M. MACVICAR . . . . .	Whidden Memorial Hospital, Everett
MARY H. MACDONALD . . . . .	Women's Charity Club Hospital, Boston
CATHERINE F. HUGHES . . . . .	Somerville Hospital, Somerville

### 1901.

CARRIE M. KELLOGG . . . . .	City Hospital, Worcester
CAROLYN A. BROWN . . . . .	St. Luke's Hospital, San Francisco, Cal.
LAURA M. CHAMBERLAIN . . . . .	Women's Charity Club Hospital, Boston
FANNIE F. ADLER . . . . .	Jewish Hospital, Cincinnati, Ohio
LOUISA J. HANNAPPEL . . . . .	Rhode Island Hospital, Providence, R.I.
ANNIE B. ROSE . . . . .	City Hospital, Worcester
ANNA J. NEWCOMB . . . . .	City Hospital, Worcester
BARBARA SNYDER . . . . .	German Hospital, Newark, N.J.
MARY SHEETZ . . . . .	Maryland Lying-in Hospital, Baltimore, Md.
CLARA L. T. DAVIS . . . . .	Women's Charity Club Hospital, Boston
ANNIE A. O'LAUGHLIN . . . . .	Women's Charity Club Hospital, Boston
MARTHA H. MULLARKY . . . . .	Massachusetts General Hospital, Boston

### 1902.

GRACE N. ROBINSON . . . . .	N.E. Hospital for Women and Children, Boston
EVA J. RUTHERFORD . . . . .	Longwood Hospital, Boston
JOSEPHINE HALBERSTADT . . . . .	German Hospital, Newark, N.J.

MARION F. KEEFE . . . . . Butler Hospital, Providence, R.I.  
 BESSIE MACMULLEN . . . . . Boston Insane Hospital, Boston  
 FLORENCE A. LAFLEUR . . . . . State Hospital, Tewksbury  
 ETHEL M. OWEN . . . . . Boston Insane Hospital, Boston  
 ALMIDA S. PETERSON . . . . . Augustana Hospital, Chicago, Ill.  
 MARY DECORMIC SCHAFNER . . . . . Long Island Hospital, Boston Harbor  
 KATHERINE JONES . . . . . State Hospital, Pennsylvania  
 JESSIE L. MARRINER . . . . . St. Luke's Hospital, New Bedford  
 ANNIE B. SCHEIDERER . . . . . New England Baptist Hospital, Boston  
 FRANCES MORGAN . . . . . Elliot Hospital, Manchester, N.H.  
 MARGARET FOWLER . . . . . Anna Jacques Hospital, Newburyport  
 ANNA G. DAY . . . . . New England Baptist Hospital, Boston  
 FLORENCE IRVING . . . . . Adelaide Hospital, South Australia

1903.

ANNIE W. BROWN . . . . . Memorial Hospital, Concord, N.H.  
 MARY F. BAKER . . . . . Memorial Hospital, Concord, N.H.  
 EMMA W. CASE . . . . . Pottstown Hospital, Pottstown, Penn.  
 HELEN F. CARR . . . . . Massachusetts Homœopathic Hospital, Boston  
 SUSANNE CLARK . . . . . Presbyterian Hospital, Pittsburg, Penn.  
 FLORENCE I. CORBETT . . . . . St. Luke's Hospital, Duluth, Minn.  
 ANNIE I. FERGUSON . . . . . Elliot Hospital, Manchester, N.H.  
 MARY E. HENNESSY . . . . . Isolation Hospital, Worcester  
 SIGNA D. HAMMER . . . . . Jefferson Medical College Hospital, Philadelphia, Penn.  
 IDA MAY HICKOX . . . . . City Hospital, Worcester  
 BERTHA M. JONES . . . . . Pottstown Hospital, Pottstown, Penn.  
 ANTOINETTE LIGHT . . . . . University Hospital, Ann Arbor, Mich.  
 FLORENCE A. MACDONALD . . . . . Whidden Memorial Hospital, Everett  
 MABEL E. NAUGHTON . . . . . Children's Hospital, Philadelphia, Penn.  
 FLORENCE N. PERDUE, Isolation Hospital, Worcester, Lying-in Hospital, Providence, R.I.  
 MAUDE L. PARKES . . . . . Nathan Littauer Hospital, Gloversville, N.Y.  
 ELLA H. PLUNKETT . . . . . Boston City Hospital, Boston  
 MARTHA M. RICHARDS . . . . . Smith Infirmary, New Brighton, Staten Island, N.Y.  
 MARIE SCHWARTZ . . . . . Nathan Littauer Hospital, Gloversville, N.Y.  
 FLORENCE SALMON . . . . . Grace Hospital, New Haven, Conn.  
 LAURA M. SMITH, Isolation Hospital, Worcester, Lying-in Hospital, Providence, R.I.  
 JESSICA E. SKINNER . . . . . Woman's Hospital, Chicago, Ill.  
 MARY E. SHANNON . . . . . City Hospital, Cincinnati, Ohio  
 HARRIET L. TURVER . . . . . Grace Hospital, Detroit, Mich.  
 MARY ALICE PEPPER . . . . . Union Hospital, Kansas City, Mo.

1904.

ISABEL M. BRAND . . . . . Brooks Memorial Hospital, Dunkirk, N.Y.  
 LENA M. BOSTWICK . . . . . Packer Hospital, Sayre, Penn.  
 MARGARET B. FERGUSSON . . . . . Boston City Hospital, Boston  
 ALICE P. GOODWIN . . . . . Massachusetts Homœopathic Hospital, Boston  
 EDYTH B. HAWKINS . . . . . Metropolitan Hospital, New York City



CLARA HERB . . . . . Prescott Hospital, Appleton, Wis.  
MARGARET M. HOGAN . . . . . St. Lawrence State Hospital, Ogdensburg, N.Y.  
FRANCES A. HUTSON . . . . . Clinton Hospital, Clinton  
MARY A. KENNEY . . . . . Boston City Hospital, Boston  
ANNIE J. LOWE . . . . . Boston City Hospital, Boston  
HILDEGARDE O. LAWSON . . . . . New Hampshire State Hospital, Concord, N.H.  
ELIZABETH MURPHY . . . . . Margaret Pillsbury Hospital, Concord, N.H.  
MINNIE NORTROP . . . . . Santa Ana Hospital, Santa Ana, Cal.  
AGNES I. QUIRK . . . . . Boothby Hospital, Boston  
ALICE A. STANTON . . . . . Brooks Memorial Hospital, Dunkirk, N.Y.  
MAUDE A. SWEELEY . . . . . Lock Haven Hospital, Lock Haven, Penn.  
BEATRICE J. TAYLOR . . . . . Cushing Hospital, Roxbury  
JOSEPHINE C. TERRIEN . . . . . Fannie Allen Hospital, Winooski, Vt.

1905.

MIRIAM BARRAR . . . . . Frost Hospital, Chelsea  
ELIZA J. BORTHWICK . . . . . Elizabeth General Hospital, Elizabeth, N.J.  
SUSAN A. CAMPBELL . . . . . Claremont Hospital, Claremont, N.H.  
NORA M. CONNOR . . . . . City Hospital, Worcester  
MARY R. V. FITZPATRICK . . . . . German Hospital, Newark, N.J.  
NELLIE E. FALES . . . . . Worcester Insane Hospital, Worcester  
D. VIOLA HARRINGTON . . . . . Quincy Hospital, Quincy  
LOUISA M. HELLERICH . . . . . Robert Packer Hospital, Sayre, Penn.  
AGNACE E. MACKENZIE . . . . . Robert Packer Hospital, Sayre, Penn.  
MARY E. MURRIN . . . . . Fannie Allen Hospital, Winooski, Vt.  
MARGARET MCRAE . . . . . Woman's Charity Club Hospital, Boston  
KATHERINE O'DONNELL . . . . . Long Island Hospital, Boston Harbor  
ELLA B. POOL . . . . . City Hospital, Holyoke  
ESTHER PICKEL . . . . . Clinton Hospital, Clinton  
LEONICE E. PARKER . . . . . Frost Hospital, Chelsea  
JOSEPHINE PLOWMAN . . . . . Butterworth Hospital, Grand Rapids, Mich.  
JULIA S. PABOR . . . . . Baptist Hospital, St. Louis, Mo.  
ANNIE McR. ROSS . . . . . Butterworth Hospital, Grand Rapids, Mich.  
KATIE M. SPANGLER . . . . . Jefferson Medical College Hospital, Philadelphia, Penn.  
LULU C. SUDDOTH . . . . . Washington Hospital, Washington, Penn.  
MINNIE E. SCHEU . . . . . Washington Hospital, Washington, Penn.  
ELEANOR G. WEAVER . . . . . Robert Packer Hospital, Sayre, Penn.  
CORA E. WARREN . . . . . Butterworth Hospital, Grand Rapids, Mich.

1906.

LUCIE ELLEN BARTRAM . . . . . General Hospital, Elizabeth, N.J.  
DORA BELLE BATTSON . . . . . Parker Memorial, State University, Mo.  
MARIAN ALICE BURNS . . . . . Lutheran Hospital, St. Louis, Mo.  
JANE CALLAGHAN . . . . . St. Luke's Hospital, Duluth, Minn.  
MINNIE LAVINIA CAMPBELL . . . . . Springfield Hospital, Springfield  
MARY ELIZABETH CUMMINGS . . . . . State Hospital, Concord, N.H.  
DAISY DEAN DAVIS . . . . . Danville Hospital, Danville, Ill.



VERNETTA FLORENCE DUNBAR . . . New Hampshire Memorial Hospital, Concord, N.H.  
 SARAH ALOYSIA EGAN . . . . . Brooklyn Homœopathic Hospital, Brooklyn, N.Y.  
 IDA AMELIA FARMER . . . . . Mary Fletcher Hospital, Burlington, Vt.  
 LENA EMMA FISCHER . . . . . Westboro Hospital, Westboro  
 MARY ALICE HAINES . . . . . City Hospital, Harrisburg, Penn.  
 MARY LOUISA HAYNES . . . . . Mary Fletcher Hospital, Burlington, Vt.  
 MARIE RUNDELL HENCHMAN . . . . . City Hospital, Albany, N.Y.  
 FLORA BELLE HINKLEY . . . . . Adams Nervine Hospital, Jamaica Plain  
 GERTRUDE HOLMES . . . . . Newton Hospital, Newton  
 FRANCES MAE HOSTETTER . . . . . St. Joseph's Hospital, Lancaster, Penn.  
 LYDIA BROWN JAMES . . . . . Farrand T. S., Harper Hospital, Detroit, Mich.  
 ELISE ALICE JECKO . . . . . Garfield Memorial Hospital, Washington, D.C.  
 CAROLINE ELIZABETH KNIERIEM . . . . . St. Barnabas Hospital, Minneapolis, Minn.  
 CECELIA AGNES LEMNER . . . . . Carney Hospital, South Boston  
 ANNIE FLORENCE LOCKHART . . . . . Chipman Memorial Hospital, St. Stephens, N.B.  
 ALICE CECELIA McARDLE . . . . . Grant Hospital, Columbus, Ohio  
 ANNA FRANCES McDERBY . . . . . New Hampshire Memorial Hospital, Concord, N.H.  
 BEATRICE HELENA MACK . . . . . Woman's Charity Club Hospital, Boston  
 MAUDE WILLIAMSON MILLER . . . . . Homœopathic Hospital, Pittsburg, Penn.  
 MARY GERTRUDE MURDOCH . . . . . Fall River Hospital, Fall River  
 ELIZABETH PAUL . . . . . St. Joseph's Hospital, Lancaster, Penn.  
 SALLY ALICE PEW . . . . . Bishop Training School, House of Mercy, Pittsfield  
 MARGARET URSULA REILLY . . . . . St. Vincent's Hospital, New York, N.Y.  
 EMMA SARAH RICHARDSON . . . . . Lynn Hospital, Lynn  
 GRACE AMINA SNIVELY . . . . . Farrand T. S., Harper Hospital, Detroit, Mich.  
 MARIAN BARNES STORY . . . . . Bishop Training School, House of Mercy, Pittsfield  
 ANNA MARTHA STREAMER . . . . . State Hospital, Buffalo, N.Y.  
 MINNIE ELIZABETH SURBRAY . . . . . City Hospital, Akron, Ohio  
 MARY TASMAN . . . . . Lynn Hospital, Lynn  
 SARAH CAMERON WATTS . . . . . City Hospital, Cortland, N.Y.

1907.

CARLOTTA NELSON ANDERSEN . . . . . Charity Hospital, New Orleans, La.  
 OLIVE MARGARET BAILEY . . . . . Epworth Hospital, So. Bend, Ind.  
 ABBIE MAY BARNES . . . . . Bishop Memorial Hospital, Pittsfield  
 CLARE E. BROOK . . . . . St. Vincent's Hospital, Indianapolis, Ind.  
 ETHEL PEARL BROWN . . . . . Westboro Hospital, Westboro  
 ANNA JANETTE CHRISTIANSON . . . . . St. Barnabas Hospital, Minneapolis, Minn.  
 JANNETT GORDON FLANAGAN . . . . . St. Louis Hospital, St. Louis, Mo.  
 MYRTELLA FOLLANSBEE . . . . . Trull Hospital, Biddeford, Me.  
 ELIZABETH LAURA FRANK . . . . . Cortland Hospital, Cortland, N.Y.  
 KATHERINE ELIZABETH GILLIS . . . . . Holyoke City Hospital, Holyoke.  
 ANNA MARTHA HEALY . . . . . Bishop Memorial Hospital, Pittsfield  
 CONNIE GOLDEN HOWARD . . . . . Medical Mission T. S., Boston  
 HARRIETT FARWELL IVES . . . . . Lowell General Hospital, Lowell  
 ELIZABETH JANE KENNEDY . . . . . Holyoke City Hospital, Holyoke  
 JENNIE C. KNEVELS, Alma Sanatorium and St. Mary of Nazareth Hospital, Chicago, Ill.



STERN VIEW, SHOWING THE OPEN-AIR PERMANENT WARD





MYRA BLANCHE LITTLE . . . . .	Hale Hospital, Haverhill
FRANCES INGRAM McNEELY . . . . .	Elizabeth General Hospital, Elizabeth, N.J.
ROSALIND MACKEY . . . . .	Postgraduate Hospital, Chicago, Ill.
BETTY WRIGHT MAYER . . . . .	Garfield Memorial Hospital, Washington, D.C.
ISABEL N. MILTON . . . . .	Lowell General Hospital, Lowell
ANNIE GRACE MONROE . . . . .	Westboro Hospital, Westboro
MARGARET MORRIS . . . . .	Northwestern Hospital, Minneapolis, Minn.
JULIA EMILY PEMBER . . . . .	Union Hospital, Fall River
ANNA READ . . . . .	Union Hospital, Fall River
KATHERINE REDDINGTON . . . . .	Trull Hospital, Biddeford, Me.
MINNIE DOROTHY RHODES . . . . .	St. Barnabas Hospital, Minneapolis, Minn.
MARGARET FRANCES SCOTT . . . . .	Claremont Cottage Hospital, Claremont, N.H.
GRACE SHAW . . . . .	Claremont Cottage Hospital, Claremont, N.H.
CHARLOTTE MAY SMITH . . . . .	City Hospital, Amsterdam, N.Y.
DELYLA GILLIAM THORNE . . . . .	Garfield Memorial Hospital, Washington, D.C.
LONA ALUNA WESTOVER . . . . .	Elliot Hospital, Manchester, N.H.
ANNIE BEATRICE WOOD . . . . .	Bishop Memorial Hospital, Pittsfield
MABEL JEAN WOODIN . . . . .	Victoria General Hospital, Halifax, N.S.
MAUD MULLER YOUNG . . . . .	Lowell General Hospital, Lowell

**HOUSE OFFICERS TO WHOM DIPLOMAS HAVE BEEN GIVEN.**

FREDERICK W. SAWYER, M.D. . . . .	Prescott, Ariz.
CHARLES D. WILKINS, M.D. . . . .	Worcester
WILLIAM W. MCKIBBEN, M.D. . . . .	Worcester
BENJAMIN T. BURLEY, M.D. . . . .	Worcester
LOUIS HOAG, M.D. . . . .	Danvers
C. J. LEARY, M.D.	
ARTHUR G. KILBURN, M.D.	
FRANK B. GRANGER, M.D. . . . .	Boston
WILLIAM S. BUCKLEY, M.D.	
FREDERICK JOHNSON, M.D. . . . .	Lowell
JOHN F. FENNESSEY, M.D. . . . .	Boston
MILTON G. STURGIS, M.D. . . . .	Seattle, Wash.
ALEXANDER O. FASSER, M.D. . . . .	New Haven, Conn.
ALPHA R. SAWYER, M.D. . . . .	Roslindale
LAURENCE D. CHAPIN, M.D. . . . .	Springfield
HORACE K. BOUTWELL, M.D. . . . .	Winchester
WILLIAM PALMER LUCAS . . . . .	Cleveland, Ohio
WILLIAM ALLAN . . . . .	Lexington, Va.
CLYDE AUGUSTUS ROEDER . . . . .	Grand Island, Neb.

NURSES' EXAMINATION.

POST-GRADUATE SCHOOL OF THE BOSTON FLOATING HOSPITAL.

1907.

---

*Express your meaning CLEARLY. Reread your answers.*

---

1. Why is not simple dilution of cow's milk sufficient for infant feeding?
2. Describe the normal stool; that of indigestion; and those of fermental and of infectious diarrhoea.
3. Describe a simple incubator for a premature or feeble infant, and give your treatment of the baby.
4. What is false croup, and how would you treat a case until the doctor arrives?
5. Describe the general condition of a child during the onset and course of severe acute febrile disease.
6. What is meant by a "split proteid," and why is it used in infant feeding?
7. What are the main lines of treatment in Infectious Diarrhoea?
8. Describe the peculiarities and growth of bone in childhood.
9. What are the signs of pain in a little child?
10. Give complete directions for making barley water.

## REPORT OF THE RESIDENT PHYSICIAN.

THE fourteenth season of The Boston Floating Hospital, which opened July 2, 1907, has been marked by no very notable experiences on the part of your Resident Physician. With Mr. McIver as Steward, Miss Goodwin as Superintendent of Nurses, Dr. Allen in the Food Laboratory, and Dr. Murray in the Pharmacy, who were familiar with the needs of those departments and the direction of their assistants, organization was rapid, and in a few days all was running as smoothly as possible.

The boat did not fill up as rapidly as last year. Our first rejection for lack of room was July 26. From that date till September 1 patients were refused daily. During the season we were obliged to refuse admission to 179 patients applying for permanent treatment, who could not be received for lack of room. Most of them were admitted as Day Patients, however, and were later received as Permanent Patients, as vacancies occurred. Reply postals were sent to 111 doctors, offering to let them know of the progress and outcome of the cases they sent in, and 62 accepted our offer. 227 such letters were sent to them.

It was decided by your Trustees that it was unwise to keep patients on the Day Patient Deck over night. Hence the number of cases this year treated in the permanent wards seems to be less than last year, 336 instead of 469.

It is true, too, that the demand upon us was less than last season, due, I believe, to the cool, dry summer. There were the same number of feeble babies with no vitality. But there were less very severe cases,—fewer babies who needed immediate emergency treatment.

This also partially accounts for the better results attained:—

Discharged well . . . . .		157	43%
“ relieved . . . . .		73	20%
“ not relieved . . . . .		32	9%
“ dead . . . . .		103	28%

Once more we had to work without our atmospheric plant. The machinery installed failed to deliver cool, dry air to the interior wards.

The cool summer has also affected our Day Patient work. The total number of patients, 555, is less than the 770 of last year. But the number of trips being larger, the total number of patients cared for on this Day Patient Deck has been larger than ever before.

The work done by doctors and nurses has been faithful and successful.



The new members of the Visiting Staff have shown much interest. The House Staff have worked unitedly. We have sometimes needed more helpers, because of the dropping out of one Externe and four Medical Assistants.

More food for the babies was given away than in previous years, but it was not found best to do this in many cases. Usually, the directions for home care were so definite and simple that the mothers had no difficulty in carrying them out.

Our Food Laboratory was most successful, due to the very efficient work of Dr. Fred H. Allen and his assistants. His work sets a high standard for his successor.

Besides his work as Pharmacist, Dr. Murray had charge of the Clinical Laboratory and has helped Mr. Briggs with the visitors. We have never had so many visitors as this year. Most of them have come at 4.30 P.M., when the boat returns to the pier. A few, usually those interested in naming the day, have come in the morning or evening or have come aboard at Pemberton. All of these have been most efficiently cared for by Mr. Briggs and his assistants. Notable visits by large bodies were that of the Convention of Trained Nurses and that of the Massachusetts Association of Boards of Health. Occasionally, one of these nurses or officials has spent the day in studying our work. Our Hospital is open to such inspection. But the custom of inviting guests to make trips on the Hospital has been eliminated. From a medical point of view we cannot be too thankful to the firm but courteous hand which has accomplished this.

The installation of limited laundry facilities has made possible the use of diapers which can be washed,—a method long desired by your medical staff, but not practicable heretofore, when it cost  $1\frac{1}{2}$  cents each to wash them. Further development of this same laundry meets my cordial approval.

On the last day of our season I sent official thanks to the Boston Board of Health Laboratory for supplies and assistance, to Tufts Medical School for the loan of two high power microscopes, to the Boston City Hospital and the Emergency Hospital for the aid of ambulances on the last day, to the Massachusetts Homœopathic Hospital, the Children's Hospital, and the New England Hospital for Women and Children for kindly receiving several sick babies on that last day of our season, to the American Oxygen Association, H. K. Mulford & Co., Pureoxia Company, and Fairchilds Brothers & Foster for supplies, and to Frederick L. Briggs, undertaker, for assistance on many occasions.

All of these have aided us before, except the Homœopathic Hospital, from whom we received one case and to whom we sent five. The supply of Pureoxia water was specially welcome in our Food Laboratory.

Our new Hospital is now well equipped in most respects. It will always be possible, I suppose, however, to suggest improvements. In conclusion, therefore, let me enumerate a few things which I hope you will provide as soon as possible. It may be you will encounter individuals who will like to make these specific gifts.

I mentioned a power launch last year.

An operating table has been given us by the National Lancers Ladies' Auxiliary; but our Operating Room needs equipment, and even more do we need a sterilizer, with which might wisely be combined a still to furnish us with sterile water.

We have no place at all wherein to properly isolate a contagious case.

A local boat telephone system would save a vast amount of running about and time.

Personally, let me thank the Trustees for cordial support at all times and for the aid which made my last season as Resident Physician so much less laborious and more satisfactory.

Respectfully submitted,

ROBERT W. HASTINGS,  
*Resident Physician.*



## STATEMENT OF JOHN LOVETT MORSE, M.D.

THE new boat has proved itself well fitted for the purposes for which it was designed. The babies have done much better on it than on the old boat. The care of the patients, both permanent and day, is carried out more easily and with less friction.

The public does not realize as it should that the Hospital not only takes babies for the day, but that it also has over one hundred permanent beds in which babies are kept for days and weeks at a time, as in other hospitals, and that the Hospital is equipped to give every care and treatment which can be given in any hospital. No one who is not familiar with hospitals and hospital management can realize what it means, starting each year with only a nucleus from the former year, to develop in a few days a routine such as is found in hospitals which are open all the year. That this is done shows how efficient the management is. Few realize, too, that the boat is equipped with a well-appointed modern milk laboratory, in which all the foods used for the babies are prepared.

It is not necessary to enlarge on the good work which is done in caring for the patients and on the number of lives which are saved, as this is self-evident. The good which is done in other ways and the influence which the Hospital exerts is, however, far-reaching and not generally appreciated. A large number of nurses, many of whom come from distant States, return every year to their homes and spread the knowledge of the care and feeding of infants which they have acquired at the Hospital. A not inconsiderable number of young men, already physicians or about to become physicians, are trained each year in the best methods of infant-feeding and in the care of sick infants. They go out to all parts of the country to apply the knowledge gained on the boat for the benefit of many other babies, both sick and well. Many other physicians, who come as visitors or as students of the Visiting Staff, also go away with new ideas and with new enthusiasm which cannot but be of use to their patients. The Visiting Staff, also, is constantly benefited by their study of the patients and rendered better able to take care of other babies themselves and to teach others how to take care of them.

While every one is endeavoring to do the best work possible for the patients, and to make the most of the advantages for the study and teaching of the diseases of infancy, the opportunities offered in these lines are not being utilized



as they might be. This Hospital is unique in many ways and offers possibilities for the study of the origin, bacteriology, and treatment of the diarrhoeal diseases of infancy which are unequalled. They have not been taken advantage of for two reasons: the scarcity of specially trained men competent to make such investigations; and the lack of funds to pay such men, when found. Special gifts to defray the expenses of such original investigations are much needed and might well lead to discoveries of the greatest importance.

JOHN LOVETT MORSE, M.D.,  
*Chairman of the Visiting Staff.*

---

## STATEMENT OF THE MANAGER REGARDING SUPPLIES.

The development of The Boston Floating Hospital from an experiment begun in a small way and with a boat not conveniently adapted to successful, thorough work, but proving absolutely the value of this agency for the relief of suffering sick children of Boston and the surrounding towns, has now reached a point where thorough, business-like organization and discipline will tell in the figures printed in our report of expenses.

Specialization of each department of the work is making possible a system and care in the handling of supplies and in the use of labor that has already shown results, and still gives scope for further perfection. In order to safeguard the purchase and issue of supplies a carefully devised system has been instituted. All purchases are made by the Manager on requisitions from the heads of the different departments. The actual purchase of the goods is made or confirmed by written order, a duplicate of which remains in the Hospital office for the purpose of checking up the bills: a triplicate goes to the boat, and must be signed by the head of the department calling for the goods. This insures, in the first case, that no mistake is made in the purchase; in the second place, that the person originally requesting the purchase receives what he asked for, both as to count and quality. After this is done, a systematic scrutiny is in force in every department for safeguarding the actual use of these supplies.

In the case of ship supplies, the captain, mate, and engineer are held strictly to account for the use of materials connected with the ship.

In the case of food supplies, laundry supplies, and cleaning materials, the steward is expected to have the closest oversight of everything in his department. He has a storeroom, with a storekeeper who never issues anything from his department out of the usual course unless on the approval of the

steward. This storeroom is locked, as are the refrigerators where are kept the meats, vegetables, fruits, and other perishable foodstuffs.

We have an efficient head of the Linen Room, a department to which no one has free access, and from the counter of which are given the supplies of linen, cotton, bed-clothing, children's garments, etc., only upon the written order of the head nurses. These orders are carefully checked by the Superintendent of Nurses, in order to be certain that nurses in the wards are not using material that will either be an unnecessary direct expense or necessitate undue work in our laundry department, which, of course, would be but another form of waste.

The Food Laboratory Chief is responsible for calculating as nearly as possible the amount of milk, cream, and buttermilk, and other food preparations to be used for the patients; and strict discipline in his department results in no waste where otherwise waste might easily be possible.

It is also planned that a degree of efficiency among our employees shall be maintained that will reduce, as far as possible, the number of persons who must of necessity be fed on the boat, thereby effecting another proper economy.

G. LORING BRIGGS,  
*Manager.*

## PERMANENT PATIENTS, 1907.

*Number of Patients, 366.*

### LOCALITIES FROM WHICH THEY CAME.

Allston . . . . .	1	Cambridgeport . . . . .	2
Beachmont . . . . .	1	East Cambridge . . . . .	4
Beverly . . . . .	1	North Cambridge . . . . .	3
Billerica . . . . .	1	Chelsea . . . . .	20
Brighton . . . . .	7	Clifftondale . . . . .	1
Brookline . . . . .	1	Everett . . . . .	9
Boston:		Gloucester . . . . .	1
City Proper . . . . .	12	Hyde Park . . . . .	2
North End . . . . .	23	Lexington . . . . .	1
South " . . . . .	26	Lynn . . . . .	4
West " . . . . .	19	Malden . . . . .	4
Charlestown . . . . .	30	Mansfield . . . . .	1
East Boston . . . . .	24	Maplewood . . . . .	1
South Boston . . . . .	37	Medford (West) . . . . .	2
Jamaica Plain . . . . .	1	Medford Hillside . . . . .	1
Roxbury . . . . .	40	Melrose . . . . .	2
West Roxbury . . . . .	2	Milton . . . . .	1
Dorchester . . . . .	22	Newton . . . . .	2
Cambridge . . . . .	18	Newton Centre . . . . .	1
	236		





EXAMINATION OF PATIENTS ON THE PIER BEFORE ADMISSION





Quincy . . . . .	2	Watertown . . . . .	6
Reading . . . . .	1	Winchester . . . . .	1
Revere . . . . .	3	Winthrop . . . . .	2
Somerville . . . . .	20	Woburn . . . . .	1
Stoneham . . . . .	1	Total . . . . .	366
Waltham . . . . .	1		

AGES OF PERMANENT PATIENTS.

1907.

Less than six months . . . . .	150
Over six and less than twelve months . . . . .	120
One to two years . . . . .	64
Two to three years . . . . .	14
Three to five years . . . . .	12
Over five years . . . . .	6
Total . . . . .	366

CONDITION OF PERMANENT PATIENTS ON DISCHARGE.

Well . . . . .	157	43%
Improved . . . . .	73	20%
Unimproved . . . . .	32	9%
Died . . . . .	103	28%
Not treated . . . . .	1	
Total . . . . .	366	100%

25 patients were discharged against advice, of whom 11 were improved and 14 unimproved.

27 patients were moribund at entrance, and lived less than forty-eight hours.

The 366 patients stayed an average of  $17\frac{1}{3}$  days each, or received a total of 6,352 days' care, all together.

DISEASES OF PERMANENT PATIENTS.

Abscess from Hypodermics . . . . .	2	Infectious Gastritis . . . . .	5
Abscess from Saline . . . . .	2	Malaria . . . . .	1
Adenoids . . . . .	4	Malnutrition . . . . .	34
Adenitis, Cervical Acute . . . . .	3	Marasmus . . . . .	13
Adherent Labia Majora . . . . .	1	Measles (developed on boat) . . . . .	3
Anæmia . . . . .	4	Meningitis, Cerebro spinal . . . . .	4
Atrophy, Infantile . . . . .	2	Mental Deficiency . . . . .	1
Bronchitis, Acute . . . . .	8	Nephritis, Chronic Parenchymatous . . . . .	1
Bronchitis, Chronic . . . . .	1	No Disease . . . . .	1
Broncho-pneumonia, Acute . . . . .	15	Opium Poisoning . . . . .	1
Broncho-pneumonia, Asthmatical . . . . .	1	Otitis Media, Acute . . . . .	18
Burns of Both Feet (first degree) . . . . .	1	Otitis Media, Chronic . . . . .	4
Cardiac Failure, Acute . . . . .	1	Pediculi Capitis . . . . .	2
Colitis . . . . .	6	Pharyngeal Obstruction . . . . .	1
Congenital Heart Disease . . . . .	1	Pharyngitis . . . . .	2
Coryza and Cough, Spasmodic . . . . .	1	Pharyngitis, Striptococcal . . . . .	1
Creteinic Facies . . . . .	2	Phlyctenular Conjunctivitis . . . . .	1
Cystitis . . . . .	1	Phthisis, Chronic Fibroid . . . . .	1
Dactylitis, Tubercular . . . . .	1	Pin Worms . . . . .	1
Diphtheritic Paralysis . . . . .	1	Pneumonia, Lobar . . . . .	4
Eczema . . . . .	2	Pneumonia, Unresolved . . . . .	1
Effusion, Pleural . . . . .	1	Prematurity . . . . .	5
Empyæma . . . . .	2	Prolapse Rectum, Complete . . . . .	1
Enteritis . . . . .	1	Pyelitis . . . . .	1
Feeding, Regulation of . . . . .	13	Pyloric Stenosis . . . . .	1
Furunculosis . . . . .	1	Rhinitis . . . . .	4
Gastritis . . . . .	1	Rickets . . . . .	9
Gastro-enteric, Indigestion, Eclampsis . . . . .	1	Scurvy . . . . .	1
Hare Lip, Cleft Palate . . . . .	2	Spastic Diplegia . . . . .	1
Hare Lip, Cleft Palate, Double . . . . .	1	Spina Bifida . . . . .	1
Hemophilia . . . . .	1	Syphilis, Congenital . . . . .	2
Hydrocele of Cord . . . . .	1	Thrush . . . . .	1
Hydrocephalus . . . . .	2	Thymus, Enlarged . . . . .	1
Hydrocephalus, Specific . . . . .	1	Tima . . . . .	1
Icterus Neonatorum . . . . .	1	Tonsillitis, Chronic . . . . .	1
Impetigo Contagiosa . . . . .	2	Tubercular Cervical Adenitis . . . . .	1
Inanition, Acute . . . . .	2	“ Otitis . . . . .	1
Indigestion, Acute Gastric . . . . .	12	“ Osteompeletis . . . . .	1
“ Chronic Gastric . . . . .	3	“ Peritonitis . . . . .	2
“ Acute Intestinal . . . . .	131	Tuberculosis, Acute Miliary . . . . .	3
“ Chronic Intestinal . . . . .	6	“ General Miliary . . . . .	3
Influenza . . . . .	1	“ Chronic Pulmonary . . . . .	1
Infectious Diarrhœa . . . . .	113	Weaning . . . . .	1
Infectious Diarrhœa, Chronic . . . . .	5	Total . . . . .	508



## DAY PATIENTS, 1907.

Total number of patients . . . . .		555
Total number of trips . . . . .		2,639
Number of Patients making:	18 . . . . .	3
1 . . . . .	197	2
2 . . . . .	104	4
3 . . . . .	57	1
4 . . . . .	30	2
5 . . . . .	27	4
6 . . . . .	20	4
7 . . . . .	21	3
8 . . . . .	11	0
9 . . . . .	10	1
10 . . . . .	10	1
11 . . . . .	10	1
12 . . . . .	10	1
13 . . . . .	4	2
14 . . . . .	3	1
15 . . . . .	4	1
16 . . . . .	2	1
17 . . . . .	3	1
	Total . . . . .	555

## DAY PATIENTS, 1907.

### CONDITION OF DAY PATIENTS ON DISCHARGE.

Number of patients discharged well . . . . .	75
"      "      "      improved . . . . .	387
"      "      "      unimproved . . . . .	93
"      "      who refused treatment . . . . .	0
Total . . . . .	555
Number of patients under six months . . . . .	137
"      "      between six months and one year . . . . .	180
"      "      over one year . . . . .	238
Total . . . . .	555
Number of trips made . . . . .	74
Average number of patients on each trip . . . . .	36
Total number on all trips . . . . .	2,639

DISEASES OF DAY PATIENTS, 1907.

Bronchitis . . . . .	5	Measles . . . . .	2
Broncho-pneumonia . . . . .	5	Nephritis . . . . .	1
Cardiac Lesions . . . . .	5	Periostitis . . . . .	1
Cellulitis (leg) . . . . .	1	Pneumonia, Lobar . . . . .	5
Conjunctivitis . . . . .	1	Rickets . . . . .	95
Constipation . . . . .	4	Recreation . . . . .	23
Convalescence (from meningitis) . . . . .	1	Scabies . . . . .	10
Gastric Indigestion . . . . .	8	Scurvy . . . . .	1
Gastro-intestinal Indigestion . . . . .	139	Stomatitis . . . . .	1
Hydrocephalus . . . . .	1	Syphilis, Hereditary . . . . .	6
Infectious Diarrhoea . . . . .	22	Tonsillitis, Follicular . . . . .	1
Intestinal Indigestion . . . . .	359	Tuberculosis . . . . .	4
Malnutrition . . . . .	1	Urticaria . . . . .	1
		Total . . . . .	<u>703</u>

LOCALITIES FROM WHICH THEY CAME.

Allston . . . . .	1	Lexington . . . . .	1
Arlington Heights . . . . .	6	Lynn . . . . .	3
Auburndale . . . . .	1	Malden . . . . .	6
Boston . . . . .	195	Medford . . . . .	3
Brighton . . . . .	9	Melrose . . . . .	1
Brookline . . . . .	1	Milton . . . . .	1
Cambridge . . . . .	28	Mount Auburn . . . . .	1
Charlestown . . . . .	39	Reading . . . . .	1
Chelsea . . . . .	33	Revere . . . . .	7
Cliftondale . . . . .	1	Roslindale . . . . .	2
Dorchester . . . . .	32	Roxbury . . . . .	54
East Boston . . . . .	42	Somerville . . . . .	28
East Cambridge . . . . .	3	South Boston . . . . .	35
Everett . . . . .	12	Winchester . . . . .	1
Hyde Park . . . . .	1	Winthrop . . . . .	1
Jamaica Plain . . . . .	6	Total . . . . .	<u>555</u>

Mothers or Attendants . . . . .	2,676	
Well Children . . . . .	653	
Sick Children . . . . .	<u>2,639</u>	+6,352 in wards
Total . . . . .	5,968	<u>5,968</u>
Grand Total . . . . .		12,320

## NAMED DAYS, 1907.

It has long been the custom of this Hospital to allow to individuals or organizations the privilege of giving a name to a day or night, either as a memorial or to specialize the donor's interest in the work. The price for such privilege is \$150 for a day, \$100 for a night, and, where desired and possible, the same date may be reserved by the donor each year.

- |            |      |     |  |
|------------|------|-----|--|
| Tuesday,   | July | 2.  | Howard N. Brown Day. B. C. Clark.  |
| Wednesday, |      | 3.  | Woburn Day. Woburn May Party. Mrs. Clara W. Aldrich, Patroness.  |
| Thursday,  |      | 4.  | Hettie Lang Shuman Day. A. Shuman.   |
| Friday,    |      | 5.  | In Memory of Charles Weil. Mrs. Charles Weil.  |
| Saturday,  |      | 6.  | Concord Guild Day. Guild of the First Parish, Concord, Mass.   |
| Sunday,    |      | 7.  | Converse Day. Mrs. Harry E. Converse.  |
| Monday,    |      | 8.  | Miss May's School Day. Miss Margaret Bennett and Pupils and Friends of the school.                     |
| Tuesday,   |      | 9.  | Farmington Memorial Day. The Farmington Society.   |
| Wednesday, |      | 10. | In Memory of Ruth Crocker. Edgar Crocker.  |
| Thursday,  |      | 11. | Four Friends Day. Proceeds of Fair by Four Little Lexington Girls.                                     |
| Friday,    |      | 12. | Edward Steese Memorial Day. Mrs. Edward Steese.  |
| Saturday,  |      | 13. | Eliot Church, Newton, Day Number 1. By the Church.   |
| Sunday,    |      | 14. | Priscilla Bond Day. Mr. and Mrs. Charles H. Bond.  |
| Monday,    |      | 15. | Betty's and Billy's Day. Miss E. G. Houghton.  |
| Tuesday,   |      | 16. | Harriet Mason Day. Mrs. C. E. Mason.   |
| Wednesday, |      | 17. | In Memory of Jacob Pfaff. Colonel Charles Pfaff.   |
| Thursday,  |      | 18. | General Eugene Griffin Day. Employees of the Boston office, General Electric Company.                  |
| Friday,    |      | 19. | Anne S. Faulkner Day. Mrs. Eliot S. Hubbard.   |
| Saturday,  |      | 20. | Jeremiah Williams, 2d, Day. Mrs. Gardner B. Williams.  |
| Sunday,    |      | 21. | Collins and Fairbanks Day. Charles H. Collins.   |
| Monday,    |      | 22. | Alice M. C. Matthews Day. Mrs. Annie B. Matthews.  |
| Tuesday,   |      | 23. | In Memory of Edna Fisher Mitchell. William L. Mitchell.  |
| Wednesday, |      | 24. | George Hamilton Perkins Day. Mrs. George H. Perkins.   |
| Thursday,  |      | 25. | William McKinley Day. Mrs. Geo. H. Pendergast.   |
| Friday,    |      | 26. | Lexington Day. The gift of Lexington Lend a Hand Club and Unity Lend a Hand Club of Lexington.         |
| Saturday,  |      | 27. | Charles Faulkner Day. Miss Fannie M. Faulkner.   |
| Sunday,    |      | 28. | Caroline Billings Thacher Day. The Misses Thacher.   |
| Monday,    |      | 29. | Thirty-seven Charity Babies of Clinton Day. Proceeds of Baby Show by Children's Charity Club, Clinton. |
| Tuesday,   |      | 30. | Rosalind Harwood Day. Sydney Harwood.  |
| Wednesday, |      | 31. | Charles W. Blodgett Day. Anonymous.  |
| Thursday,  | Aug. | 1.  | Anna Maria Read Day. William Read.   |



- Friday, Aug. 2. In Remembrance of Robert Lawrence Curtiss and Eleanor Curtiss. Mr. and Mrs. Frederic H. Curtiss.
- Saturday, 3. Margaret L. Eaton Day. The Misses Bazeley.
- Sunday, 4. In Memory of Margaret Germain Adams. Mr. and Mrs. Ernest G. Adams.
- Monday, 5. Lamont G. Burnham Day. Mrs. L. G. Burnham.
- Tuesday, 6. Helen Coolidge Henry Day. Mr. and Mrs. John H. Henry.
- Wednesday, 7. Harry Nelson Lowney Day. Walter M. Lowney.
- Thursday, 8. Busy Bee Club (Weston) Day. Busy Bee Club. Pigeon Hill School, Weston.
- Friday, 9. Catherine Eliza Kneeland Henry Day. Mr. and Mrs. C. B. Henry.
- Saturday, 10. Mildred Hall Day. Mr. and Mrs. Charles P. Hall.
- Sunday, 11. George W. Armstrong Day. Mrs. George W. Armstrong.
- Monday, 12. Phillips Beach Day. Ladies of Phillips Beach.
- Tuesday, 13. Grandmother's Day. Anonymous.
- Wednesday, 14. Mrs. N. L. Amster Day. N. L. Amster.
- Thursday, 15. Albert Peirce Fenn Day. Mr. and Mrs. H. W. Fenn.
- Friday, 16. Edward Pierce Fenn Day. Mr. and Mrs. H. W. Fenn.
- Saturday, 17. Eliot Church, Newton, Day No. 2. By the Church.
- Sunday, 18. Anonymous Day. Anonymous.
- Monday, 19. Jordan Marsh Company Day. Jordan Marsh Company.
- Tuesday, 20. Boston Lodge Day. Boston Lodge No. 10, Benevolent and Protective Order of Elks.
- Wednesday, 21. George Edwin Peters Day. Mrs. George E. Peters.
- Thursday, 22. Rye Beach and Little Boar's Head Day. Ladies of Rye Beach and Little Boar's Head, N.H. Mrs. Roland M. Baker, Patroness.
- Friday, 23. Macullar Parker Company Day. Macullar Parker Company.
- Saturday, 24. Mrs. Ellen Russell Emerson Day. Dr. A. R. Emerson.
- Sunday, 25. Margrette's Day. Anonymous.
- Monday, 26. W. L. Alden Day. Mrs. H. W. Wadleigh.
- Tuesday, 27. In Memory of Eben Caldwell Stanwood. By his family.
- Wednesday, 28. John Bertram Kimball Day. David P. Kimball.
- Thursday, 29. Jacob Friedman Day. Mrs. Jacob Friedman.
- Friday, 30. Eleanor, Beatrice, and Rosamond Day. Anonymous.
- Saturday, 31. In Memory of Frederick E. Weber. Frederick E. Weber Charities Corporation.
- Sunday, Sept. 1. Elizabeth W. Stevens Day. Daniel Hall and Edwin W. Colburn, Trustees.
- Monday, 2. In Memory of L. W. and M. M. D. Mrs. S. P. Mandell.
- Tuesday, 3. Wakefield Day. By Five Ladies of Wakefield.
- Wednesday, 4. E. S. and M. D. Converse Day. Lester Leland.
- Thursday, 5. James McMillan, 2d, Day. Mrs. James McMillan.
- Friday, 6. Walter H. Cowing Day. Mr. and Mrs. Cowing.
- Saturday, 7. Winchester Shadow Club Day. By the Club.
- Sunday, 8. In Memory of Gertrude C. Chandler, a fond lover of children. Anonymous.









DAY-PATIENTS' OPEN AIR DECK



Monday,	Sept. 9.	Samoset Day. Ladies of Hotel Samoset, Marblehead.
Tuesday,	10.	In Memory of Mary Amelia Ripley. Mrs. Clara D. Smith.
Wednesday,	11.	Donald and Phyllis Day. Anonymous.
Thursday,	12.	J. G. and B. S. Ferguson Day. Messrs. J. G. & B. S. Ferguson.
Friday,	13.	In Memory. Weil-Kaffenburgh Day. Mrs. I. Kaffenburgh.
Saturday,	14.	Margaret Constance Ellis Day. David A. Ellis.

---

### NAMED NIGHTS, 1907.

Wednesday, July	3.	Woburn Night. Woburn May Party. Mrs. Clara W. Aldrich, Patroness.
Thursday,	4.	Howard Seminary Night. Students of Howard Seminary, West Bridgewater.
Monday,	8.	Brookline Night. Proceeds of Fair by Elsie and Ruth Briggs, Brookline.
Saturday, Aug.	31.	Clara G. and Sarah L. Night. Anonymous.
Sunday, Sept.	1.	Elizabeth W. Stevens Night. Daniel Hall and Edwin W. Colburn, Trustees.
Monday,	2.	In Memory of L. W. and M. M. D. Mrs. S. P. Mandell.
Monday,	9.	John R. Bird Night. Mr. and Mrs. Reginald W. Bird.
Tuesday,	10.	Marion L. Spaulding Night. Miss Marion L. Spaulding.
Thursday,	13.	Agnes A. Riley Night. Mrs. Charles E. Riley.



## LIST OF CONTRIBUTORS.

FISCAL YEAR ENDING OCTOBER 31, 1907.

### GENERAL EXPENSE.

- "A."  
A. A. A.  
A. B. J.  
Abrahams, Miss Bessie H.  
Adams, Miss Ellen F.  
Adams, Mrs. Ellen W.  
Adams, Mr. and Mrs. Ernest G.  
Adams, Mr. and Mrs. John S.  
Adams, Miss Kate L.  
A. D. C. Club, Augusta, Me.  
Agassiz, R. L.  
Akers, Ethel and friends.  
Alexander, Ruth.  
Alford, Miss Martha A.  
Alford, O. H.  
Alford, Mrs. O. H.  
Allen, Miss Jennie M.  
Allen, Philip R.  
Allen, Miss Susan A.  
Alliance Chapter, Junior S. and D.R.,  
Amesbury.  
Allis, Solon M.  
Allyn, Mrs. Helen S.  
Allyn & Bacon.  
A. L. M.  
Almy, Mrs. Charles.  
Ames, Miss Mary S.  
Ames, Winthrop.  
A. M. G.  
"A Mite," Cambridge.  
Amory, Arthur.  
Amory, C. W.  
Amory, Francis I.  
Amory, Mrs. Gertrude.  
A. M. S.  
Amster, Mrs. N. L.  
Anatolia Club, South Evangelical Church,  
West Roxbury.  
Anderson, Mrs. Larz.  
Anonymous (32 contributions).  
Anthony, Mrs. Nathan.  
Appleton, Madeline.  
Appleton, Mrs. Nina Hargous.  
Appleton, Samuel.  
Appleton, Mrs. Susan J.  
Apthorp, Mrs. Harrison O.  
Apthorp, Sarah.  
Arklay, Mrs. Julia C.  
Arms, Mrs. Theodore W.  
Armstrong, Mrs. Geo. W.  
Arnold children.  
A. S.  
Austin, Jas. W.  
Ayer, Helen and friends.  
Ayres, Samuel L.  
B. (2).  
Bacon, Miss Ellen S.  
Bacon, Mrs. F. E.  
Baer, Louis.  
Baker, Gertrude.  
Baldwin, Mrs. T. W.  
Banner Duplicate Whist Club, Winthrop.  
Barnes, Mrs. Gertrude H.  
Barnes, Henry K.  
Barrett, Mrs. Timothy A.  
Barron, Clarence W.  
Barry, Eleanor E.  
Bartlett, Matthew.  
Bartram, Miss Lucie E.  
Basford, Miss Anna Stockwell.  
Batchelder, Dr. F. P.

Batt, Chas. R.  
 Batt, Mrs. Chas. R.  
 Baylies, Mrs. Walter C.  
 Bazeley, The Misses.  
 Beach, Mrs. E. H.  
 Beal, Boylston A.  
 Beal, Chas. L.  
 Beal, Mrs. James H.  
 Bean, Mrs. A. N.  
 Bedford Guild Flower Committee, Bedford.  
 Beebe, E. Pierson.  
 Beebe, Mrs. J. Arthur.  
 Belches, Mrs. Anna M.  
 Belches, Mrs. John W.  
 Bemis, Albert F.  
 Bemis, J. M.  
 Bemis, Mrs. J. M.  
 Bennett, Henry D.  
 Bennett, Margaret, and pupils of Miss May's School.  
 Benson, Mrs. I. M.  
 Berry, Mrs. H. N.  
 B. G. Club, Brookline.  
 B. F. H. Little Helpers.  
 B. H. L.  
 Bird, Charles S.  
 Bird, C. W.  
 Bird, Mr. and Mrs. Reginald W.  
 Bird, Mrs. W. B.  
 "Birthday Memory."  
 Blake, Mrs. Frances G.  
 Blake, J. A. Lowell.  
 Blake, Miss Marion L.  
 Blake, Mrs. Mary L.  
 Blanchard, E. C.  
 Blanchard, Miss Grace H.  
 Blaney, Frank J.  
 Bliss, Charles A.  
 Bliss, Mrs. Edward P.  
 Bliss, Mrs. F. A.  
 Blodget, Merritt & Co.  
 Bodwell, Mrs. O. R.  
 Boland, Mrs. Esther F.  
 Bond, Mr. and Mrs. Charles H.  
 Bond, Mrs. Rae.  
 Booth, Mrs. W. S.  
 Borland, M. W.  
 "Boston."  
 Boston Lodge No. 10, B. and P. O. E.  
 Bowditch, Dr. H. P.  
 Bowers, Mrs. H. D.  
 Bowlker, Mrs. T. J.  
 Bowser & Co., Wakefield.  
 Boylston Kindergarten, Brookline.  
 Bradford, Mrs. Charles F.  
 Bradford, Elizabeth.  
 Braman, James C.  
 Breed, Warren M.  
 Bremer, Miss.  
 Brewer, Mrs. Genevieve W.  
 Briggs, Elsie and Ruth.  
 Briggs, Mr. and Mrs. Walter M.  
 Bright, Florence M.  
 Brookline.  
 Brooks, Miss Fanny.  
 Brooks, Gorham.  
 Brown, Mrs.  
 Brown, Charles H. C.  
 Brown, Miss Elizabeth B.  
 Brown & Adams.  
 Bruce, Miss Edna M.  
 Buck, Miss Lucy A.  
 Buck, Margaret, and friends.  
 Buckminster, W. B.  
 Bulfinch, Miss Ellen S.  
 Bullard, Miss Ellen  
 Bullard, Miss Katherine A.  
 Bullard, Mrs. Lawrence.  
 Bullard, Mrs. William S.  
 Burdick, Miss Evelyn Augusta.  
 Burgess, Mrs. T. P.  
 Burnham, Mrs. L. G.  
 Burnham, Miss M. C.  
 Burr, Mr. and Mrs. Allston.  
 Burrage, Ruth, and friends.  
 Buss, Herman L.  
 Busy Bee Club, Roslindale.  
 Busy Bee Club, Melrose Highlands.  
 Busy Bee Club, Pigeon Hill School, Weston.  
 C.  
 Cabot, George H. and Edward C.  
 Cain, Lincoln Simonds.  
 Caleb Stark Chapter, S. and D. R., Newton Highlands.

Calkins, Mrs. Mary W.  
 Call, Dr. Emma L.  
 Cameron, Miss Charlotte E.  
 Cameron, Colinette R., and her mother.  
 Campbell, Miss Clara D.  
 Carbee, Miss Dora.  
 Carey, Arthur A.  
 Carolyn.  
 Carr, Miss Josephine H.  
 Carter, Miss M. Elizabeth.  
 Carter, Miss Nellie P.  
 Carter's Ink Company.  
 Cary, Mrs. E. M.  
 Cary, Miss G. S.  
 Cash (4 contributions).  
 Cate, Mrs. Martha G.  
 C. C. S.  
 C. E. C.  
 Ceppi, Mrs. William, and friend.  
 C. H.  
 Chamberlain, Miss Ella J.  
 Chamberlain, Mrs. J. C.  
 Chamberlin, Miss.  
 Chandler, J. G.  
 Chandler, Miss Martha H.  
 Channing, The Misses.  
 Channing, Mrs. W.  
 Chase, W. H.  
 Chase & Sanborn.  
 Cheney, Mrs. Arthur.  
 Child, Miss Katharine B.  
 Child, Mrs. Ruth L. S.  
 Children:  
     At Annisquam.  
     Of St. Andrews-by-the-Sea, Rye Beach,  
         N.H.  
     Of Wianon, Mass.  
 Children's Charity Club, Clinton.  
 Christian Association, Wheaton Seminary,  
     Norton, Mass.  
 Church, Mrs. H. L.  
 Churches:  
     Andover, South Congregational.  
     Cambridge, First Baptist.  
     Cohasset, Second Congregational.  
     Framingham, Union Service of Episco-  
         pal, Unitarian, Congregational, and  
         Baptist Churches.  
     Malden, First Baptist.  
     Malden, Forestdale Chapel.  
     Newton, Eliot.  
     Roslindale, Congregational.  
     South Sudbury, Memorial Congrega-  
         tional.  
     Taunton, Union Congregational.  
     Waban, Union Congregational.  
 Clap, Mrs. Harvey E.  
 Clapp, Mrs. Channing.  
 Clapp, Dr. Herbert C.  
 Clark, Mr. and Mrs. Atherton.  
 Clark, Benjamin C.  
 Clark, Miss Elizabeth H.  
 Clark, Miss Jennie.  
 Clark, Mrs. O. T.  
 Clark, Mr. and Mrs. Robert J.  
 Clarke, C. C.  
 Clarke, Mrs. Frances Sturtevant.  
 Clarke, Henry Martyn.  
 Clay, Mr. and Mrs. C. L.  
 Cobb, Miss Alice G.  
 Cobb, Franklin A., Jr.  
 Cobb, Rosalie and friends, Winthrop High-  
     lands.  
 Cochrane, Mrs. Alex.  
 Cochrane, J. Eugene.  
 Codman, Miss C. A.  
 Codman, Chas. R.  
 Codman, Mrs. James M.  
 Codman, Rosamond, and friends.  
 Coffin, Lewis E.  
 Colburn, Helena, and friends.  
 Coles, Helen Marjorie.  
 Collins, Mr. and Mrs. Charles H.  
 Colwell, Mrs. Henry F.  
 Comfort Carriers' Club, Bulfinch Place  
     Church, Boston.  
 Conant, Nathaniel.  
 Connor, Frank B.  
 Converse, The Misses and Fred. Dedham.  
 Converse, Mrs. C. C.  
 Converse, Miss Emma T.  
 Converse, Mr. and Mrs. F. S.  
 Converse, Mrs. H. E.  
 Coolidge, John T.  
 Coolidge, J. Randolph.  
 Coolidge, Julian.



Copeland, Mrs. Julia H.  
 Corken, Mrs. Adelaide.  
 Corning, Mrs. Mary I.  
 Cotton, Walter G.  
 Covell, Elizabeth and Richard Borden.  
 Covell, Miss Florence.  
 Cowing, Mrs. W. H.  
 Cowing, Miss Grace G.  
 Cranch, Miss Caroline A.  
 Crane, Jas. E.  
 Crane, Mrs. Joshua.  
 Creighton, Miss Margaret R.  
 Crocker, Edgar.  
 Crocker, Geo. G.  
 Crosby, Mrs. M. Lewis.  
 Crosby, Mrs. S. V. R.  
 Curtis, Miss Clara.  
 Curtiss, Mr. and Mrs. Frederic H.  
 Cushman, Mrs. Allerton.  
 Cutler, Rev. Chas. H.  
 Cutler, Frederic F.  
 C. W. T., Mrs.

Dabney, Mr. and Mrs. Chas. W.  
 Dalton, Mr. and Mrs. C. H.  
 Dana, Samuel B.  
 Daniels, Miss Gertrude C.  
 Davenport, Mrs. F. C.  
 Davis, Andrew McFarland.  
 Davis, W. M.  
 D. B. F.  
 Dean, Chas. A.  
 Deane Winthrop Chapter, D. A. R., Win-  
 throp.  
 Decimal Club, Reading.  
 Delano, Miss Alice L.  
 Dell Avenue Club, Hyde Park.  
 Delmaine, Miss Vera M.  
 Desmond, Miss Mary J.  
 Devens, Mrs. A. L.  
 Dewing, Miss M. Louise.  
 Dexter, Franklin.  
 Dexter, Rose L.  
 D. H. F.  
 Dillingham, Miss Elizabeth T.  
 Dimmock, Mrs. J. H.  
 Ditson, Oliver, Company.  
 Dix, Evelyn.

Dix, John H., Estate of.  
 Dodge, Mrs. Alphonso.  
 Dorchester.  
 Double Four Club, Winthrop Highlands.  
 Downing, Mrs. Richard H.  
 Dowse, Wm. B. H.  
 Draper, Chas. H.  
 Dumaresq, P. K.  
 Dunbar, Mrs. Harry.  
 Durgin, Victor M.  
 Dwelley, Jedediah.

Each and All Society of Greater Boston.  
 Eager, Mrs. Geo. H.  
 Eaton, The Misses.  
 Eaton, Chas. S.  
 Eaton, Mrs. E. B.  
 Eaton, Mrs. Geo. T.  
 Eaton, Miss G. G.  
 Eaton, Miss M. E.  
 E. B. L.  
 E. B. M.  
 E. B. O.  
 Edgerly, Mrs. W. H.  
 Edwards, The Misses.  
 E. E. S.  
 Eighty Years Old.  
 E. J. B.  
 Eldridge, Mr. and Mrs. Chauncey.  
 E. L. G.  
 Eliot, Chas. W.  
 Ellis, David A.  
 Ellis, Geo. H., Co.  
 Ellis, Miss L.  
 Ellis, Ruth and Catherine Motherwell.  
 Ely, Mrs. Frederick D.  
 Emerson, Dr. A. R.  
 English, Mrs. W. C.  
 Ensign, Mrs. Charles S., Jr.  
 Entertainments:  
     By Helen Ayer, Martha Russell, and  
     Esther Russell, Winchester.  
     By Forestdale Chapel, Malden.  
     By Hull Yacht Club.  
     By Louis Felix Ranlett, Auburndale.  
     By Marion Slayton, Ethel Maude Hall,  
     Caroline Palmer Kidd, and James  
     Howard Kidd, Waveland.

- Animal Show by Alice Ives Gilman and Dorothea Dixon, Wrentham.
- Book Party by the Hale Club, Unitarian Church, Belmont.
- Bridge and Bazaar by Ladies of Phillips Beach, Mrs. Andrew Preston, Patroness.
- Bridge Tournament, Falmouth, Mrs. Sarah M. Whiting, Patroness.
- Cake and Candy Sale by Margaret Beck and friends, Melrose Highlands.
- Candy Sale by Milicent Perkins and Marion Bates, Brighton.
- Candy Sale by Ernestine Hunt, Esther Briggs, and Ralph Briggs, Wollaston.
- Candy Sale and Concert by Guests of Woodland Park Hotel, Auburndale.
- Charity Bazaar by the First Parish Guild, Concord, Mass.
- Charity Bridge by the Ladies of The Samoset, Marblehead Neck.
- Charity Whist by the Ladies of Cottage Hill, Winthrop Beach, and the N.E. Foundrymen's Association.
- Chrysanthemum Whist by the Civic Committee of the Suffrage League, Winthrop.
- Doll and Teddy Bear Drill, by Eight Little Girls of Watertown.
- Dramatic Performance by Kappa Phi Sorority, Malden.
- Fair:
- By Four Little Girls in Winchester.
- By Martha Lincoln, Madeleine Brine, Doris Homer, Inez Boudreau, Etella Boudreau, and Beatrice Osborne, Somerville.
- By Children at Ashmont.
- By the Misses Converse and Fred Converse, Dedham.
- By Gertrude Baker, Alice Munro, Hannah Fiske, Marjory Amory, Charles Lund, Fred Lund, and Edward Lund, Boston.
- By the B. G. Club, Brookline.
- By Elsie and Ruth Briggs, Brookline.
- By Five Little Schoolmates, Brookline.
- By the Racket Club, Roxbury.
- By Four Little Lexington Girls.
- By Ruth Burrage, Nancy Currier, and Amelia Richards.
- By the Double Four Club, Winthrop Highlands.
- By the Winchester Shadow Club.
- By Gladys Kidder and Caroline Parks, Malden.
- By Barbara Tower and Ruth Walcott, Concord.
- By the Sigma Charta Club, Wollaston.
- By Elizabeth Norris, Marguerite R. O'Connor, Mildred E. Trites, and Barbara Carney, Melrose.
- By Alice Lincoln, Medford.
- By Six Little Girls, Somerville.
- By M. M. S. Society, Winthrop.
- By the Gleaners Lend a hand Club, Arlington.
- By Rosamond and Ruth Codman, George and Gardner Perry, Jr., and Higginson Manning.
- By Schuyler Street, Roxbury, Children.
- By Augustine Van Wicke and Margaret Best, Bristol, R.I.
- By Marion McLoon, Wollaston.
- Fair and Concert by the Lend-a-Hand Club, Templeton.
- Fair and Entertainment by Children of Oak Grove, Malden.
- Flower and Candy Sale by Katharine Wing, Frances Benedict, George Benedict, and Isabel Maxwell, Duxbury.
- Ice-cream Sale by Sunshine Circle, Baptist Bible School, Ashland.
- Lawn Party:
- By Louise Melhado, Jennie Corvin, and Stella Morse, Roxbury.
- By Ethel Akers, Florence Pratt, Isabel Souther, Stella King, Annie Souther, and Jean King, Melrose.
- Lawn Party and Sale by Rose Hambro and Gertrude Kalmus, Dorchester.
- Lemonade Sale:
- By Ruth Ellis and Catherine Motherwell, Brooklyn, N.Y.
- By Hall Walker, Waban.
- By Katherine Wilkins and Betty Chester, Newton Centre.





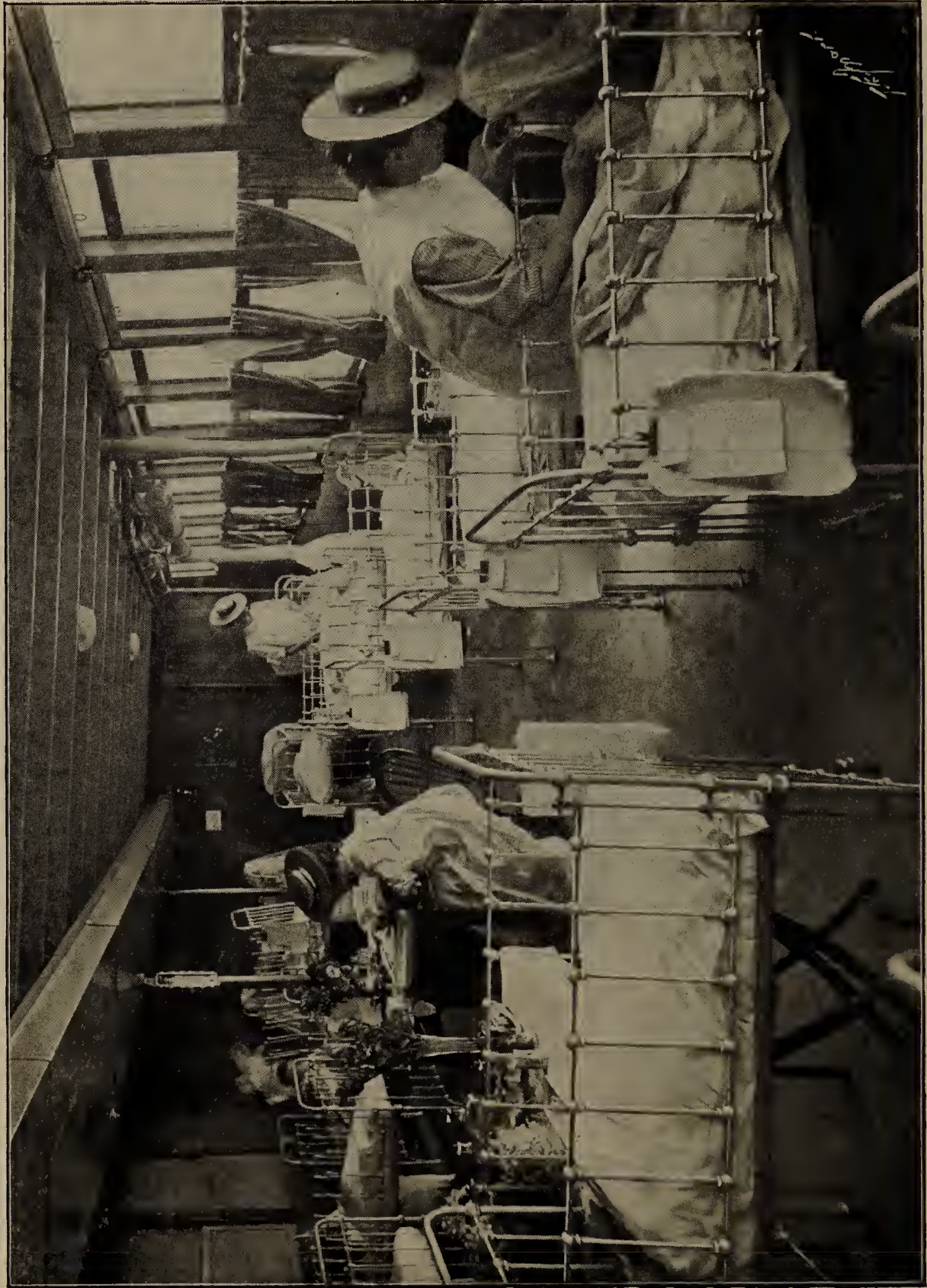

ONE OF THE SEVEN PERMANENT WARDS



- Party by T. Ralph Howe and Holbrook E. Ayer, Winchester.
- Picture Sale by Langford Warren, Brookline.
- Piazza Sale by Rosalie Cobb and friends, Winthrop Highlands.
- Play:  
 By Elizabeth Bradford and Carolyn Kidd, Winchester.  
 By the B. F. H. Little Helpers, Boston.  
 By Children at Littlejohn's Island, Me.  
 By Dorothy Philips and Children of Powder Point, Duxbury.
- Play and Candy Sale by Club of Girls, Spring Hill, Somerville.
- "Red Riding Hood," Theatrical Show by Pauline, Elizabeth, and Ruth Shriver, Celia Smith, Eleanor Gow, and Geraldine Chaney, Quincy.
- Sale:  
 By the Purity Club, Winchester.  
 By the Busy Bee Club, Roslindale.  
 By the Busy Bee Club, Melrose Highlands.  
 By Eleanor Barry, Melrose.  
 By O. M. S. S. Club, Wareham.  
 By Helen Marjorie Coles and friends, West Roxbury.  
 By Frances E. Taylor and Hazel Abernethy, Dorchester.  
 By Gertrude Lawrence, Helen G. and Marion H. Douglas, and Sebastian Small, Concord.  
 By Ernestine Hunt and friends, Mengansett.
- Show by Dorothy E. Quimby and Edith B. Reid, Brookline.
- Subscription Dance, Neponset, Mrs. Arthur L. Oakman, Patroness.
- Tableaux by Constance Turner, Willard and Newell Vaughan, Brookline.
- Vaudeville at New Ocean House, Swampscott.
- Whist Party, Winthrop Highlands, Mrs. O. T. Clark, Patroness.
- Whist Party, Winthrop Highlands, Mrs. Ellen Young, Patroness.
- Whist and Dance by Young Ladies of Rockland House, Nantasket, Miss Wolfendale, Patroness.
- E. S.  
 E. S. C.  
 E. S. K.  
 Estabrook, Arthur F.  
 Eustis, Miss Mary C.  
 Evans, John.  
 Everett, William A.  
 "Every Little Helps."  
 E. W. O. H.  
 F. A. H.  
 Fairbanks, Charles F.  
 Faneuil Reading Club.  
 Far and Near Society, First Baptist Church, Springfield.  
 Farmer's Wife, A.  
 Farmington Society.  
 Farnsworth, C. F.  
 Farther Lights Society, First Baptist Church, Malden.  
 Farwell, Mrs. E. S.  
 F. A. S.  
 Faulkner, Miss Fannie M.  
 Fay, John Howard, Jr.  
 Fearing, George R.  
 Fearing, Mrs. Mary P.  
 Fegan, Mrs. Fannie Hall.  
 Felton, Mr. and Mrs. Walter E.  
 Fenn, Mr. and Mrs. H. W.  
 Fenno, L. Carteret.  
 Ferguson, J. G. and B. S.  
 Fessenden, R. G.  
 Fessenden, S. H.  
 F. F. F. Club, Dorchester.  
 Field, Edward B.  
 First Parish, Groton.  
 Fisher, Emily.  
 Fisher, Frederick L., Jr.  
 Fisk, Miss Ella W.  
 Fiske, Mrs. Charlotte M.  
 Fitz, Mrs. W. Scott.  
 Five Ladies of Wakefield.  
 Five Little Schoolmates, Brookline.  
 F. J. M.  
 Flint, Mrs. Mary H.  
 F. M. C.

Foote, Arthur.  
 Forbes, Alexander.  
 Forbes, Allan.  
 Forbes, Edward W.  
 Forbes, J. Murray.  
 Forbes, William S.  
 Forest, Miss Gertrude E.  
 Foster, Miss Marion.  
 Four Little Lexington Girls.  
 Fowle, Seth A.  
 Foxcroft, Master Francis.  
 Frank, M.  
 French, Austin B.  
 French, Miss C. A.  
 French, Wilfred A.  
 Friedman, Mrs. Hannah.  
 Friedman, Mrs. Max.  
 "Friend" (25 contributions).  
 Friend of the Babies.  
 Friend, Bridgewater.  
 Friend, Cambridge.  
 Friend of the Cause, Dorchester.  
 Friend, Gardner.  
 Friend of the Lend a Hand Work.  
 "Friends."  
 Friends, State House.  
 From one interested in Little Children.  
 From a Widow.  
 Fuller, Miss Emily Gorham.

Gannett, Thomas B., Jr.  
 Garceau, A. J.  
 Gardiner, Edward H.  
 Gardner, Mrs. A. P.  
 Gaston, Miss Sarah H.  
 Gaugengigl, Ignaz M.  
 G. B.  
 General Electric Company, Employees of  
 Boston Office.  
 George.  
 George, Arial W.  
 G. F. M.  
 G. G. F.  
 G. H. M.  
 Gilchreast, Mrs. Florence A.  
 Gilchrist Company.  
 Gile, Miss Eleanor E.  
 Gile, M. C.

Gillett, S. Lewis.  
 Glover, Mrs. Mary Earle.  
 Goddard, Miss A. M.  
 Goddard, Miss Julia.  
 Godfrey, Mrs. Chester N.  
 Goff, Robert S.  
 Goodale, A. M.  
 Goodman, Mrs. Emma G.  
 Goodnow, Mrs. Isadore F.  
 Goodnow, Miss Mary E.  
 Goodrich, Rev. and Mrs. J. B.  
 Goodwin, Mrs. Charles C.  
 Goodwin, Hersey B.  
 Gourgas, Miss Abby M.  
 Gowing, Miss Bertha D.  
 Gowing, F. P.  
 Gowing, Mrs. Jennie N.  
 "Grandmother, A."  
 Gray, Miss Harriet.  
 Gray, Mrs. Reginald.  
 Gray, Mr. and Mrs. W. H., Jr.  
 Greeley, Norman F.  
 Greeley, Mrs. R. F.  
 Green, G. F.  
 Green, Mrs. Mary A.  
 Greenleaf, Mrs. C. H.  
 Greenleaf, Mrs. Laura F.  
 Greenleaf, Mr. and Mrs. Stillman A.  
 Grew, Mrs. Edward S.  
 Grew, Henry S.  
 Gross, Miss Mabel B.  
 Grow, Miss Florence.  
 Gryzmish, S.  
 Guests, Woodland Park Hotel, Auburn-  
 dale.  
 Guests, Rockmere Hotel, Marblehead.  
 Guests, The Atlantic, Nantasket.  
 Guests, Black Rock House, Nantasket.  
 Guests, Lincoln House, Swampscott.  
 Guild of the First Parish, Concord, Mass.  
 G. W. J.

Hale Club, Unitarian Church, Belmont.  
 Hale, Prof. Edward.  
 Haley, Dr. H. W.  
 Haley, Mrs. I. W.  
 Hall, Mrs. Alfred H.  
 "Hall Boys, The."



Hall, Mr. and Mrs. Charles P.  
 Hall, Rev. Edward H.  
 Halloran, Martin A.  
 Hallowell, Robert H.  
 Hamilton, Miss Mary I.  
 Hammond, Mrs. G. G.  
 Happy Helpers, Winchester.  
 Happy Hour Club, Roxbury.  
 Harding, Mr. and Mrs. Charles L.  
 Harlow, Mrs. H. H.  
 Harris, Miss Betty M.  
 Harris, Harry, Jr.  
 Harris, Mrs. Henry W.  
 Harrison, Mr. and Mrs. A.  
 Hart, Henry W.  
 Hartshorn, Mrs. Isabella F.  
 Hartwell, H. W.  
 Harwood, G. Fred.  
 Harwood, Mrs. G. S.  
 Harwood, Sydney.  
 Hatch, C. L.  
 Hathaway, Horatio, Jr.  
 Hathaway, Miss J. F.  
 Hawes, Mrs. A. C.  
 Hayden, Mrs. Charles R.  
 Haynes, Mrs. Elizabeth S.  
 H. C. H.  
 Heath, Mrs. Reginald C.  
 Hecht, Mrs. Jacob H., Jr.  
 Helen G.  
 Heller, Henry.  
 Helping Hand Society, South Sudbury.  
 Hemenway, Jeanie.  
 Henry, Mr. and Mrs. Charles B.  
 Henry, Mrs. John H.  
 Henshaw, Miss Mabel W.  
 H. H. H., Mrs.  
 Higgins, Miss Clara E.  
 Higginson, Mrs. F. L.  
 Highland Matinee Whist Club, Winthrop  
 Highlands.  
 "Hive, The."  
 H. J. B. M., Mrs.  
 H. M. A.  
 H. M. B.  
 Hoadley, Miss Helen C.  
 Hodges, Miss Gertrude L.  
 Holbrook, E. Everett.  
 Holden, Miss Carrie P.  
 Hollingsworth, Amor.  
 Holmes, Mr. and Mrs. David H.  
 Holtzer, Charles W.  
 Homans, Dr. John.  
 Homans, Miss Marian J.  
 Home Mission Band, Easthampton.  
 Hood, Frances.  
 Hooker, Mrs. Sarah H.  
 Hooper, Mrs. A. W.  
 Hooper, Mrs. J. R.  
 Hooper, Robert C.  
 Hopkinson, Mrs. Charles.  
 Hornblower, Henry.  
 Horne, Philip N.  
 Houghton, Mrs. Blanche E.  
 Houghton, Miss E. G.  
 Houghton, Mrs. William E.  
 Houston, Dr. J. A.  
 Howe, Mrs. Arabella.  
 Howe, Mrs. E. W.  
 Howe, G. H.  
 Howe, Henry S.  
 Howland, Miss Emily.  
 Hubbard, Mrs. Eliot.  
 Hudson, Miss Gertrude D.  
 Hudson, Mrs. John E.  
 Hughes, Miss E. N.  
 Hull Yacht Club.  
 Hunneman, Miss Frances H.  
 Hunneman, Mrs. S. W.  
 Hunnewell, Walter.  
 Hunt, Carleton, 2d.  
 Hutchinson, Samuel.  
 H. W. S., Mrs.  
 Hyde, Mrs. Edward S. and Harold L.  
 Bradley.  
 Hyde, Miss Louvan W.  
 Iasigi, Mrs. Oscar.  
 I. C.  
 I. F.  
 Industrial Class, All Saints Church, Attle-  
 boro.  
 In Memoriam:  
 In Memoriam November 5.  
 In Memory of Eben Caldwell Stanwood.  
 Baby Gertrude.

C. P.  
 C. P. D.  
 A Friend.  
 F. C. N.  
 Katherine Chauncey Brewer.  
 Little Jennie.  
 Little Ruth.  
 Mrs. Lucy E. Hersey.  
 L. W. and M. M. D.  
 Margaret and Mildred.  
 Dr. Silas Reed and Mrs. Henrietta M. Reed.  
 Sarah Stedman.  
 Iris Band, Union Congregational Church, Rockville, Conn.

Jackson, Mr. and Mrs. James, Jr.  
 Jackson, Mrs. James, Sr.  
 J. A. G.  
 James, Walter H.  
 J. E. L.  
 Jerome, Mrs. F. H.  
 Jewett, Miss Emily K.  
 J. H.  
 Johnson, Mr. and Mrs. A. G.  
 Johnson, Arthur S.  
 Johnson, Miss Bertha S.  
 Johnson, E. F.  
 Jones, Clarence W.  
 Jones, Mrs. Jennie L.  
 Jones, Miss Mabel A.  
 Jordan Marsh Company.  
 Jordan & Bradley.  
 Joyce, Mrs.  
 Junior Charity Club of Boston.

Kaffenburgh, Mrs. Isaac.  
 Kalish, Miss Ruth E.  
 Kappa Phi Sorority, Malden.  
 Keeler, Mrs. E. W.  
 Keith, B. F.  
 Keith, Mrs. Isaac, Newton.  
 Kelley, Mrs. John.  
 Kennard, Mrs. C. W.  
 Kennedy, Mrs. Annie.  
 Kennedy, John J.  
 Kettell, Charles W.  
 K. G. R.

Kidder, A.  
 Kidder, Mrs. A. M.  
 Kimball, David P.  
 Kimball, Frank W.  
 King, Miss Annie F.  
 King, Mrs. George P.  
 King, Mrs. Henry P.  
 Kingsbury, Miss Elizabeth and Helen Lloyd.  
 Kingsbury, Col. I. F.  
 King's Daughters Circles:  
   Bridgewater, Helpful, Central Square Church.  
   Brookline, Considerate.  
   Brookline, Win One, Bethany Sunday-School.  
   Clinton, Circle on the Hill.  
   Holbrook, In His Name.  
   Lancaster, Whatsoever.  
   Lynn, Inasmuch.  
   Medford, Helping Hand.  
   Methuen, Junior Phillips, Congregational Church.  
   Middleboro, Whatsoever.  
   Needham, Circle of 1886.  
   North Brookfield, Loyal.  
   Roxbury, Charlotte E. Richardson.  
   Warren, Onward and Upward.  
   West Somerville, Wayside Gleaners.  
 Kirstein, Louis E.  
 Knowles, Mr. and Mrs. J. A.  
 Knowlton, Howard S.  
 Krebs, Mrs. Julia deP.

Ladd, Mrs. A. Josephine.  
 Ladd, Mrs. William J.  
 Ladies' Aid Society, Baptist Church, Newburyport.  
 Ladies' Circle, Third Universalist Church, North Cambridge.  
 Ladies of Cottage Hill, Winthrop Beach.  
 Ladies' Literature Class, Lancaster.  
 Ladies of Lynnfield Centre.  
 Ladies of Rye Beach and Little Boar's Head, N.H.  
 Ladies of The Samoset, Marblehead Neck.  
 Ladies' Tuesday Club, Concord, Mass.  
 Ladies of Warren, Mass.

Ladies of Woburn, Mass.  
 Lamb, Mrs. H. A.  
 Lane, G. M.  
 Lane, Mrs. Gardiner M.  
 Lathrop, H. N.  
 Lavalley, Mrs. Alice C.  
 Lawrence, Gertrude.  
 Lawrence, J. P.  
 Lawrence, Mrs. Robert M.  
 Lawrence, Marion L.  
 Lawrence, Mrs. Sarah.  
 Lawton, Mrs. S. E.  
 L. C.  
 L. C. B.  
 Leach, Miss Lillian Dolbeare.  
 Leavitt, Amos T.  
 Lee, F. W.  
 Lee, Mrs. George C.  
 Lee, George C., Jr.  
 Lee, Mrs. George C., Jr.  
 Leeson, Robert A.  
 Leland, Lester.  
 Lend a Hand Clubs:  
     Arlington, Gleaners.  
     Arlington, Together.  
     Boston, John Howard, Bulfinch Place  
         Church.  
     Loyal Helpers, Bulfinch Place Church.  
     Sunshine, Bulfinch Place Church.  
     Dorchester, Lend a Hand Club of Dor-  
         chester Charity Club.  
     Framingham.  
     Hingham, First Parish.  
     Lexington, Lexington and Unity.  
     Northboro.  
     Roslindale, Junior.  
     Templeton.  
     Walpole, E. E. Hale.  
     Lend a Hand Dramatic Club, West  
         Newton.  
 "Leo."  
 Leverett, E. L.  
 Lewis, Miss Bertha D.  
 Lewis, Mrs. Eleanor W.  
 Lewis, Mrs. F. E.  
 Lewis, Miss Sophia A.  
 L. H. F.  
 Lincoln, The Misses.  
 Lincoln, Alice.  
 Lincoln, Mrs. Alice N.  
 Little Helpers' Society, Roxbury.  
 Little Pilgrims' Mission Circle, Pilgrim  
     Congregational Church, Cambridge.  
 L. M. P., Mrs.  
 Logan, H. H.  
 Long, Fannie E.  
 Longfellow, Miss Alice M.  
 Longyear, J. M.  
 Lord, Miss Marion R.  
 Loring, Augustus P.  
 Loring, Mr. and Mrs. Lindsley.  
 Lothrop, C. H.  
 Low, G. D.  
 Lowe, Mrs. Sophia N.  
 Lowell, Miss Georgina.  
 Lowell, Mrs. Guy.  
 Lowney, Walter M.  
 Lowry, L. C.  
 Luscomb, Mrs. H. S.  
 Lyman, Mrs. George H.  
 Lyman, Miss Julia.  
 Lyman, Mrs. Theodore.  
 McGinley, Miss.  
 McKenzie, Daniel A.  
 McLoon, Marion.  
 McMillan, Mrs. James.  
 Mackintosh, Mrs. Henry B.  
 Macullar Parker Company.  
 Maddison, T. B.  
 "Magnolia,"  
 Mandell, Mrs. S. P.  
 Manning, Miss Abby F.  
 Marshall, Mrs. Loring L.  
 Marsters, Miss Georgie M.  
 Marston, Mrs. R. G.  
 Mason, Mr. and Mrs. Arthur E.  
 Mason, Mrs. Charles Ellis.  
 Mason, Frank S.  
 Mason, Mrs. Herbert C.  
 Mason, Miss Honora.  
 Mason, Miss Ida.  
 Master Builders' Association, Boston.  
 Maternal Association, Dane Street Church,  
     Beverly.  
 Matthews, Mrs. Annie B.



Matthews, Mrs. E. O. and children.  
 "Maxwell."  
 May, Miss Eleanor G.  
 M. B. F.  
 M. B. L.  
 M. P. B.  
 Melvin, James C.  
 M. E. R.  
 Merriam, Mrs. F.  
 Merrill, Mrs. Joshua, Jr.  
 Merrill, Mrs. J. Warren, Sr.  
 Merritt, David.  
 Mesler, Clinton S.  
 Metcalf, Miss Gertrude S.  
 M. F. S.  
 M. G. D.  
 Miller, Charles S.  
 Miller, Henry F.  
 Milliken, Mrs. C. J.  
 Minot, Laurence.  
 Mission Circle, Congregational Church,  
 Winchester.  
 Missionary Committee, Wellesley College  
 Christian Association.  
 Mitchell, Miss Martha G.  
 Mitchell, William L.  
 M. L. C.  
 M. M. S. Society, Winthrop.  
 M. O. B.  
 Monks G. G. and J. P.  
 Monroe, Alice M.  
 Moore, Donald S.  
 Morrill, Mr. and Mrs. Joseph.  
 Morse, James F.  
 Moseley, Miss E. F.  
 "Mother, A."  
 Mothers' Club, Medford Hillside.  
 Motley, E. Preble.  
 M. S. H.  
 M. P. R.  
 Mudge, Miss Carolyn.  
 Mullins, E. S.  
 Mumford, Mr. and Mrs. George S.  
 Murdock, The Misses.  
 Murphy, B. Stewart.  
 "My Mite."  
 "Nahant."  
 Nash, Mr. and Mrs. Frank K.  
 National Lancers, Ladies' Auxiliary,  
 Boston.  
 Neff, Robert W.  
 Nelson, L. P.  
 Nichols, Mrs. Edward H.  
 Nickerson, Andrew.  
 Nickerson, Mr. and Mrs. W. G.  
 Niles, L. V., and family.  
 Norfolk County Country Club, Dedham.  
 Noyes, Mrs. Atherton.  
 Nye, Mrs. Sarah H.  
 Oakman, Mrs. Arthur L.  
 O'Brien, John J.  
 O'Brien, Mrs. John J.  
 O'Brien, Miss M. E.  
 O'Connor, Misses Maude and Amanda.  
 Old South Guild, Old South Church,  
 Boston.  
 O. M. S. S. Club, Wareham.  
 Otis, Mrs. William C.  
 Outlook Club, Easton.  
 Page, Mrs. George A.  
 Page, George H.  
 Page, Irving H.  
 Page, Mrs. Marie D.  
 Paine, Robert Treat, Jr.  
 P. A. L. Club, Winthrop.  
 Palfrey, Mrs. John C.  
 Palmer, Miss Frances Kinsey.  
 Palmer, Mrs. William.  
 Park, Mrs. Louisa L.  
 Parker, Miss Alice Quincy.  
 Parker, Arthur H.  
 Parker, Francis S.  
 Parker, Harrison.  
 Parker, Mrs. Peter.  
 Parker, Miss Sara S.  
 Parsons, The Misses.  
 Paton, James M.  
 Paton, Miss Lucy A.  
 Patten, William S.  
 Patterson, Mrs. Alice E.  
 Patterson, Wylde & Windeler.

Peabody, Francis, Jr.  
 Peabody, Mrs. Francis, Jr.  
 Peck, Miss Carolyn J.  
 Peirce, Miss Alice F.  
 Peirce, Mrs. I. Newton.  
 Pendergast, Mrs. George H.  
 Pendle, Mr. and Mrs. W. H.  
 Perkins, Edward C.  
 Perkins, Mrs. George H.  
 Perry, Arthur D.  
 Perry, W. I.  
 Peters, Mrs. George E.  
 Pfaelzer, Franklin T.  
 Pfaff, Charles.  
 Phelan, Mrs. Mary M.  
 Philbrick, George Dary.  
 Phillips, Mrs. Anna T.  
 Phillips, Mrs. Charlotte M.  
 Phinney, Alice Preston.  
 Pickard, Mrs. F.  
 Pickering, F. A.  
 Pierce, Miss Clara C.  
 Pierce, Phineas.  
 Pierce, Wallace L.  
 Pierce, Mrs. Wallace L.  
 Pike, Miss Hazel.  
 Piper, William Taggard.  
 Place, Rev. Charles A.  
 Platts, C. Arthur.  
 Polsey, Miss M. V.  
 Poole, Albert W.  
 Poore, George W., and family.  
 Porter, Miss Mary G.  
 Pratt, Miss Amy E.  
 Pratt, Bela O.  
 Pratt, Frederick S.  
 Pratt, R. M.  
 Pratt, Waldo E.  
 Preston, Mrs. A. W.  
 Price, Charles R.  
 Prince, Dr. Morton.  
 Prior, John.  
 Priscilla Club, Dorchester.  
 Pro Christo Society, Congregational  
 Church, Brighton.  
 Purity Club, Winchester.  
 Putnam, Miss Georgina Lowell.  
 Putnam, Miss Sarah G.

Q. and Q. Club, Winthrop.  
 Quimby, Dorothy E.

Racket Club, Roxbury.  
 Raddin, Miss Elizabeth.  
 Ranlett, Frederick J., Jr.  
 Ranlett, Louis Felix.  
 Rantoul, Mrs. Neal.  
 R. D. Club, Arlington.  
 Read, William.  
 Reincke, W. T.  
 Reynolds, Miss C. J.  
 Reynolds, Mrs. Edward.  
 Reynolds, Miss Elizabeth D.  
 Reynolds, Miss Martha L.  
 Rice, George L.  
 Richards, Miss Alice A.  
 Richards, E. O.  
 Richardson, Caroline E.  
 Richardson, Mrs. John.  
 Riggs, Miss Estella.  
 Riley, Mrs. Charles E.  
 Riley, Mrs. Robert S.  
 Robbins, Miss Hazel L.  
 Robinson, Miss Caroline T.  
 Robinson, Miss F. M.  
 Robinson, Miss Sarah E.  
 Rockwell, Diana W.  
 Rodman, Miss Emma.  
 Rogers, The Misses.  
 Rogers, Mrs. Catharine L.  
 Ropes, Rev. W. L.  
 Ross, Henry F.  
 Rotch, A. Lawrence.  
 Rothwell, B. J.  
 Royce, F. P.  
 Russell, Miss Marian.

S.

St. Nicholas Do It Circle, Framingham.  
 Salmond, Glen and Paul.  
 Salt, Henry J.  
 Saltonstall, Mrs. R. M.  
 Sampson, Mrs. Mary W.  
 Sanborn, F. C.  
 Sargent, Mrs. F. W.  
 Sargent, Mrs. H. E. and her little boy.  
 Sargent, Mrs. Sarah F.

Sawyer, Mrs. Frances E.  
 Sawyer, Mrs. Mary A. G.  
 S. C. D.  
 Schalk, Louis.  
 Schuyler Street Children, Roxbury.  
 S. C. L. W. Club, West Medford.  
 Scott, Miss Bessie M.  
 Scudder, Mrs. F. L.  
 S. E. A.  
 Seabury, Miss Sarah A.  
 Sears, Mrs. F. R.  
 Sears, Mrs. George G.  
 Sears, Herbert M.  
 Sears, Jackson K.  
 Sears, Philip S.  
 Sears, Mrs. Philip S.  
 Sederquist, A. B.  
 Senior Love Bearers, First Baptist Church,  
 Malden.  
 Severance, Mrs. P. C.  
 Sewing Circle of 1890, Boston.  
 Seymour, Miss Martha A.  
 Shapleigh, Miss Mary A.  
 Sharp, E. H.  
 Sharp, Miss Elizabeth.  
 Sharp, Mrs. Virginia G.  
 Shaw, Mrs. R. G., 2d.  
 Shaw, S. Parkman, Jr.  
 Sheehan, Joseph J.  
 Shepard, Mrs. Emily E.  
 Shepard, Mrs. J. F.  
 Shepard, T. H.  
 Sherwin, Gen. Thomas.  
 S. H. P.  
 Shuman, A.  
 "Shut-in, A."  
 Shute, Mrs. Katharine.  
 Sigma Charta Club, Wollaston.  
 Simpkins, Miss M. W.  
 Six Little Girls, Somerville.  
 S. J. B.  
 Skinner, Miss Jennie.  
 Slater, A. C.  
 Slayton, Marion.  
 Smith, C. B.  
 Smith, Charles L.  
 Smith, Mrs. Clara D.  
 Smith, Miss C. Louise.  
 Smith, Constance and Oliver.  
 Smith, Mrs. F. A.  
 Smith, George A.  
 Smith, Mrs. Mary F.  
 Smith, Ronald D.  
 Smith, Miss Susan Whitman.  
 Snelling, Mrs. Howard.  
 Snelling, Mrs. R. P.  
 Snow, Daniel K.  
 Snow, Miss Rachel P.  
 "South Dartmouth."  
 "South Framingham."  
 Spalding, Miss E. G.  
 Spalding, Miss Mary A.  
 Spaulding, Mrs. A. F.  
 Spaulding, John T.  
 Spaulding, Miss Marion L.  
 Spaulding, Mrs. M. D.  
 Spaulding, William S.  
 Spear, The Misses.  
 Spiller, Dana H.  
 Sprague, Miss Bessie A.  
 S. S. L.  
 Stafford, Miss Elizabeth H.  
 Steese, Mrs. W. S.  
 Stetson, C. H.  
 Stevens, Elizabeth W., Estate of  
 Stevens, Francis H.  
 Stevens, Miss Ruth.  
 Stevenson, Miss Helen B.  
 Stimson, Mrs. F. J.  
 Stokes, Mrs. J. M.  
 Stone, Mrs. F.  
 Stone, Nathaniel H.  
 Storrow, Mrs. J. J.  
 Streamer, Miss Anna M.  
 Students of Howard Seminary, West  
 Bridgewater.  
 Students of Lasell Seminary, Auburndale.  
 Studley, Robert L.  
 Sturgis, Charles W.  
 Sturgis, Mrs. H. P.  
 Sturgis, Mrs. John H.  
 Sunday Schools:  
 Alfred, Me., Congregational, Primary  
 Department.  
 Allston, Congregational.  
 Amherst, Congregational.







13299

KINDERGARTEN FOR THE WELL CHILDREN WHOM THE MOTHERS CANNOT LEAVE AT HOME

Andover Seminary.  
 Andover, South Congregational.  
 Arlington, Orthodox Congregational.  
 Auburndale, Congregational, Primary Department.  
 Augusta, Me., Universalist, A. D. C. Club.  
 Barnstable, Unitarian.  
 Beverly, Dane Street Congregational, Primary Department.  
 Beverly, Washington Street.  
 Boston, Arlington Street, Unitarian.  
 Boston, Mount Vernon Congregational, Primary Department.  
 Boston, Old South Congregational.  
 Boston, Park Street Congregational, Kindergarten Department.  
 Boston, Tremont Temple Baptist, Primary Department.  
 Boston, Trinity Episcopal.  
 Boston, Union Congregational.  
 Brookline, First Parish.  
 Brookline, Harvard Congregational, Intermediate Department.  
 Cambridge, First Baptist, Primary Department.  
 Cambridge, First Congregational, Primary Department.  
 Cambridge, Pilgrim Congregational, Primary Department.  
 Campello, South Congregational.  
 Canton, First Unitarian.  
 Chestnut Hill, Chestnut Hill Chapel.  
 Cliftdale, Congregational, Primary Department.  
 Clinton, Congregational.  
 Clinton, Congregational, Kindergarten Department.  
 Clinton, Congregational, Miss Annie Montgomery's Class.  
 Concord, N.H., First Congregational.  
 Danvers, Maple Street Congregational, Primary Department.  
 Dedham, First Parish.  
 Dorchester, Second Congregational.  
 Dorchester, Second Congregational, Mr. J. W. Field's Class.  
 East Milton, East Congregational.  
 Easton, Congregational, Primary Department.  
 East Weymouth, Congregational.  
 Fitchburg, Rollstone Congregational, Junior Department.  
 Hanover, N.H., Church of Christ, Infant Class.  
 Haverhill, Centre Congregational.  
 Hough's Neck, Union Chapel.  
 Hyde Park, First Congregational, Primary and Kindergarten Departments.  
 Keene, N.H., Court Street Congregational, Primary Department.  
 Lawrence, Friend Sabbath School, Beginners' Class.  
 Leicester, Unitarian.  
 Lexington, Hancock.  
 Lynn, Central Congregational.  
 Malden, Baptist, Primary Department.  
 Malden, Congregational.  
 Malden, Edgeworth Chapel, Primary Department.  
 Malden, First Congregational, Primary Department.  
 Mansfield, Orthodox Congregational, Junior Department.  
 Mansfield, Orthodox Congregational, Primary Department.  
 Maplewood, Congregational, Primary Department.  
 Marlboro, Congregational.  
 Marshfield Hills, Unitarian.  
 Milford, First Congregational, Primary Department.  
 Milford, N.H., Congregational.  
 Millbury, Second Congregational.  
 North Chelmsford, Congregational, Cradle Roll and Beginners' Class.  
 Norwood, First Congregational, Kindergarten Department.  
 Pittsfield, First Congregational, Miss Anna Dawes' Class.  
 Portsmouth, N.H., North, Primary and Kindergarten Departments.  
 Quincy, Bethany Congregational, Kindergarten Department.  
 Quincy, Bethany Congregational, Miss Dean's Class.



Quincy, Unitarian.  
 Reading, Congregational, Primary Department.  
 Roslindale, Congregational.  
 Roslindale, Congregational, Primary Department.  
 Roxbury, Immanuel Congregational.  
 St. Johnsbury, Vt., North Congregational.  
 Sandwich, Congregational, Kindergarten Department.  
 Shirley Centre, Trinity Chapel.  
 South Framingham, Grace Congregational.  
 South Weymouth, Union Congregational, Primary Department.  
 Spencer, First Congregational, Kindergarten Department.  
 Swampscott, Congregational.  
 Warren, Congregational, Class No. 4, Primary Department.  
 Watertown, Baptist, Miss Norcross' Class.  
 Wellesley Hills, First Congregational.  
 West Deering, N.H.  
 Winchendon, North Congregational, Home Department.  
 Winchester, First Congregational.  
 Wollaston, First Baptist.  
 Sunshine Circle, Baptist Bible School, Ashland.  
 Sylvester, Edmund Q.  
 Sylvester, Mrs. E. Q.  
 "Sympathy."

Talbot, Miss Mary P.  
 Talbot, Mrs. Thomas.  
 Tapley, Miss Alice P.  
 Tappan, Miss Laura N.  
 Tappan, Mrs. L. L.  
 Tarbell, Edmund C.  
 Tarbell, Miss Katharine.  
 Taylor, Mrs. E. O.  
 T. B. S. Club, Wollaston.  
 T. C.  
 Tenney, W. F.  
 Thacher, The Misses.  
 Thacher, Miss C. B.

Thacher, Miss Elizabeth B.  
 "Thank You."  
 Thayer, Eleanor Arnold.  
 Thayer, Ethel Randolph, Jr.  
 Thayer, Harry I.  
 Thayer, James Bradley.  
 Thayer, Mrs. William R.  
 Thompson, L. W.  
 Thomson, Mrs. L. R.  
 Thorndike, Mrs. Charles.  
 Thorp, Mrs. J. G.  
 Thurston, Miss Gertrude A.  
 Ticknor, B. H.  
 Todd, Thomas.  
 To help the Floating Hospital.  
 Tower, Barbara.  
 Tower, Miss Ellen M.  
 Tower, Mrs. Richard G.  
 Traiser, Richard E.  
 Truitt, Charlotte (collected).  
 Tucker, Mrs. William A.  
 Tuckerman, Mrs. C. S.  
 Tufts, Mrs. A. W.  
 Tufts, M. Alice.  
 Tuttle, Miss L. G.  
 Tuttle, Mrs. M. A.  
 Twenty-five Friends.  
 Twenty-nine Ladies of Pilgrim Congregational Church, Cambridge.  
 "Twins, The."  
 Two Friends.  
 Twombly, John Fogg.  
 Tyson, Russell.

United Workers, Calvinistic Congregational Church, Fitchburg.  
 Unity Club, First Parish, Cohasset.  
 Upham, George B.

Valentine, Mrs. Mary F.  
 van Praag, Miss Elizabeth.  
 Varney, G. W.  
 Vass, Miss Harriet.  
 Vialle, G. Walter.

W.  
 Wadleigh, Mrs. H. W.  
 Waiter, A.

Wakefield, Miss Edith.  
 Walker, Mrs. A. I. C.  
 Walker, Miss Evelyn.  
 Walker, Grant.  
 Walker, Hall.  
 Walker, Joseph.  
 Ward, Miss A. G.  
 Ware, Mrs. M. A.  
 Ware, Richard C.  
 Warner, Henry E.  
 Warner, Langdon.  
 Warren, Samuel D.  
 Warren, Mrs. Winslow.  
 Watt, Lieut. R. M.  
 Webber, Mrs. Mary P.  
 Weber, Frederick E., Charities Corporation.  
 Webster, Persis L.  
 Weeks, W. B. P.  
 Weil, Mrs. Charles.  
 Welch, Francis W.  
 Weld, Mary.  
 Weld, Mrs. William F.  
 Weld, Mrs. William G.  
 Wellington, J. D.  
 Welsh, Mr. and Mrs. F. W.  
 Weston, Mrs. Henry C.  
 Wheeler, Mrs. C. E.  
 Wheeler, Miss D. A.  
 Wheeler, Mrs. Isabella.  
 Wheeler, Mrs. L. A.  
 Wheelwright, J. A.  
 Whipple, Mrs. F. Anna.  
 White, Mrs. Bella.  
 White, Mrs. Charles J.  
 White, Miss Eliza Orne.  
 Whitebone, William M.  
 Whitin, Miss A. L.  
 Whitin, Mrs. G. M.  
 Whiting, Misses Anna M. and Susan A.  
 Whiting, Mrs. S. B.  
 Whitman, James H.  
 Whitney, J. C.  
 Whittemore, Rev. Francis Lee.  
 Whitten, Mrs. G. R.  
 Wiggin, Joseph.  
 Wigglesworth, Mrs. Edward.  
 Wilder, Mr. and Mrs. Edward B.  
 Williams, Miss Adelia C.  
 Williams, Miss Alice Child.  
 Williams, Mrs. Gardner B.  
 Williams, John D.  
 Williams, Mr. and Mrs. Moses, Jr.  
 Williams, Ralph B.  
 Williams, R. W.  
 Williams, Mrs. Wilma E.  
 Wilson, Mrs. Davies.  
 Winch, Mrs. Kate R.  
 Winchester Children's Club.  
 Winchester Shadow Club.  
 Wing, Katharine.  
 Winsor, Mrs. Elizabeth.  
 Winthrop, Mrs. R. C., Jr.  
 Withrow, Rev. John L.  
 Woburn May Party.  
 Woburn 1897 Reading Club.  
 Wollaston Friends.  
 Women's Clubs:  
     Dorchester, Thursday Morning Fortnightly.  
     Middleboro, Cabot.  
     Winthrop.  
 Women's Home Missionary Society, Congregational Church, Wakefield.  
 Women's Suffrage League and Friends, Winthrop.  
 Women's Universalist Missionary Society of Massachusetts.  
 Wood, Mrs. William.  
 Woodberry, Mrs. D. Sturgis.  
 Woodman, Stephen F.  
 Woodruff, Mrs. F. E.  
 Woods, Mrs. Annie L.  
 Woods, Henry D.  
 Woods Hill Dramatic Club, Woburn.  
 Woods, James F.  
 Worcester, Mrs. Elizabeth.  
 Wrenn, Mrs. P. W.  
 Wright, Miss Anna M.  
 Wright, John G.  
 Wright, Leonard Marshall.  
 Wrightington, Mrs. Charles W.  
 Young, Mrs. B. L.  
 Young, Mrs. Ellen.  
 Young, Miss Fanny.

Young Ladies of Rockland House, Nantasket.

Y. P. S. C. E.:

Amesbury, Main Street Congregational Church.

Atlantic, Memorial Congregational Church.

Brighton, Congregational Church, Senior Society.

Brighton, Congregational Church, Junior Society.

Campello, South Congregational Church.  
Harwich, Congregational Church, Junior Society.

Haverhill, West Congregational Church.  
Lynn, Junior Societies.

Needham, Baptist Church, Junior Society.

North Bennington, Vt., Congregational Church.

Somerville, Franklin Street Church.

Yule Tide Charity Club, Winthrop.



## CONTRIBUTIONS TO NEW BOAT FUND.

Fiscal Year ended October 31, 1907.

A. B. J.	Kidder, Mrs. A. M.
Basford, Miss Anna Stockwell.	King's Daughters, Onward and Upward Circle, Warren.
Bowditch, Charles P.	
Brooks, Mrs. Sheperd.	Morse, James F.
Carey, Arthur A.	"Nahant."
Chase, Mrs. Theodore.	
Codman, Miss C. A.	Parker, Arthur H.
Codman, Charles R.	Pickering, Mr. and Mrs. Henry.
Copeland, Mrs. Julia H.	Proctor, Thomas E.
Cox, Alfred E.	
Dean, Charles A.	Robinson, Edward P.
Derr, Mrs. J. C.	Robinson, Henry S.
Dillingham, Miss Elizabeth T.	Robinson, Joseph M.
Eaton, Mrs. E. B.	Shailer, Mrs. Mary J.
Eliot, Charles W.	Slocum, Miss Anna D.
	Slocum, Miss Laura.
Fenn, Mr. and Mrs. H. W.	Smith, C. B.
Friend.	Snow, Miss Rachel P.
Friend in Cohasset.	Sunday Schools:
	Maplewood, Congregational, Primary Department.
Gerould, C. W.	Newtonville, Central, Primary and Kin- dergarten Departments.
Grover, J. W.	Quincy, Unitarian.
Hall, Mrs. Alfred H.	Sharon, Congregational, Primary De- partment.
Harwood, G. Fred.	
Harwood, Mrs. G. S.	Thayer, John E.
Hathaway, Miss J. F.	Thaxter, Mrs. Mary G.
Hunnewell, Mrs. Arthur.	
In Memoriam, November 5.	Vialle, G. Walter.
In Memory of J. H. C., 2d.	
Johnson, Wolcott H.	Watt, Lieut. R. M.
	Whipple, Mrs. F. Anna.

### MEMORIAL BEDS ESTABLISHED DURING THE FISCAL YEAR ENDING OCTOBER 31, 1907.

In Memory of Mrs. Eliza James Bell Draper, Charles H. Draper.	In Memory of Grace Fisher Bliss, by Fannie Agnes Bliss.
In Memory of John F. Tarbell, Miss Katharine A. Tarbell.	

## CONTRIBUTORS OF GOODS, CLOTHING, LINEN, BOOKS, TOYS, ETC.

- Ab-Sor-Ben-Tine Company.  
Armour & Co.
- Baldwin, Miss Gladys W.  
Barnes, Miss Marion.  
Beaman, Mrs. N. P.  
Bowen, Mrs. H. P.
- Cabot, Godfrey S.  
Chandler, J. A.  
Chapin, Mrs. Lucy A.  
Church, Mrs. H. L.  
Crosby, Mrs. H. H.  
Crowell, Samuel F.  
C. T. B.
- Dickey, Mrs. J. C.  
Douglas, Mrs. Ida.
- East Side Chapel, Melrose.
- Female Charitable Society, South Lancaster.
- Gilson, Mrs. Annie, and Friends.  
Girls' Friendly Society, Grace Church,  
New Bedford.  
Goff, Howard.  
Goodrich, Mrs. William.  
Graves, Mrs. E. C.
- Hall, Mrs. E.  
Haynes, Mrs. J. Manchester.  
Hazelton, Miss.  
Helping Hands, Memorial Church, South  
Sudbury.  
Hill, Mrs. W. S.  
Hughes, Mrs. E. N.
- Industrial Class, All Saints Sunday School,  
Attleboro.  
Ingalls, Mrs. S. P.
- Jenny Wren Club No. 688, Winchester.  
Junior Auxiliary, Bridgewater.
- Kelsey, Mrs. Edward.  
Kennedy, Mrs. G. G.
- King's Daughters, Junior Phillips Circle,  
Methuen.  
Ladies' Aid Society, Universalist Church,  
Milford.  
Ladies' Alliance, Unitarian Church, North-  
boro.  
Ladies' Benevolent Society, First Parish,  
Hingham.  
Lee, Mrs. George C.  
Lend-a-Hand Clubs:  
Boston Club of 1874.  
South Hingham.  
Templeton.  
Lovering, Miss.
- Mackin, Mrs. John C.  
Monroe, J. A.
- Newman, Mrs. G. H.
- Pecker, Miss Annie J.  
Phillips, Mrs. A. V.  
Pond, Mrs.  
Proctor, Mrs. George.
- Rice, Miss S. V.  
Russell, Mrs. Richard S.
- Sturtevant, Miss G.
- Thacher, Miss C. B.  
"Twins, The."  
Todd, Mrs. A. L.
- Wallace, Miss M. H.  
Warren, S. D. & Co.  
Watson, Mrs. Charles H.  
Weaver, Miss Angeline May.  
Willing Workers, Holbrook.  
Women's Alliance, All Souls' Church,  
Braintree.  
Woman's Union, Melrose Congregational  
Church.  
Wyeth, Miss.
- Young Girls' Sewing Circle, Hingham.

## TREASURER'S REPORT

For Fiscal Year ended October 31, 1907.

### RECEIPTS.

Contributions for Current Expense . . . . .	\$44,286.97	
Interest on Deposits . . . . .	196.41	
Interest from Endowment . . . . .	800.68	
		\$45,284.06

### ADMINISTRATION EXPENSE.

Salaries . . . . .	\$3,427.50	
Postage . . . . .	193.90	
Annual Report and Postage . . . . .	489.53	
Stationery, Office Forms, and Printing . . . . .	231.46	
Folder Post Cards . . . . .	249.61	
Photographs . . . . .	72.50	
Cuts . . . . .	79.68	
Newspaper Clippings . . . . .	17.04	
Advertising . . . . .	358.45	
Rent, Lighting, and Cleaning . . . . .	482.20	
Telephone . . . . .	125.14	
Indemnity Bond Premiums . . . . .	12.50	
Office Equipment and Supplies . . . . .	66.74	
Sundry Administration Expense . . . . .	78.87	
Total Administration Expense . . . . .		\$5,885.12

### HOSPITAL EXPENSE.

Fuel . . . . .	\$1,872.69	
Towing . . . . .	20.00	
Marine Railway Charges . . . . .	330.50	
Pay-roll . . . . .	12,062.27	
Supplies . . . . .	1,127.93	
Board, Groceries, and Provisions . . . . .	4,600.42	
Ice and Anhydrous Ammonia for Refrigeration . . . . .	190.19	
Water Boat Charges . . . . .	81.50	
Telephone on Boat . . . . .	52.12	
Express, Freight, and Teaming . . . . .	37.65	
Food Laboratory Milk . . . . .	529.66	
Medicines and Appliances . . . . .	501.66	
Medical Sundries . . . . .	604.95	
Disinfectants . . . . .	15.04	
Diaper Material . . . . .	1,658.91	
Uniforms . . . . .	221.03	
Laundry . . . . .	747.99	
Cot Beds . . . . .	122.90	
Plates for Memorial Beds . . . . .	57.50	
Nurses' Lodgings and Car-fares . . . . .	779.34	
Street Railway Fares . . . . .	35.67	
Cab Hire, Account of Patients . . . . .	4.10	
Diplomas and New Plates for Same . . . . .	263.75	
Sundry Hospital Expense . . . . .	108.12	
Maintenance . . . . .	162.84	
Painting Boat . . . . .	435.00	
Amount forward . . . . .		\$26,623.73
		\$5,885.12
		\$45,284.06



Amount forward . . . . .	\$26,623.73	\$5,885.12	\$45,284.06
Canvas Curtains and Storage of Same . . . . .	168.31		
Tools, Boat, and Machinists' Supplies . . . . .	464.98		
Furniture Repairs . . . . .	36.20		
Printing and Stationery . . . . .	300.10		
Postage . . . . .	30.94		
Travelling Expense . . . . .	20.20		
Insurance . . . . .	1,094.67		
Iron Work, Piling, etc., at North End Park . . . . .	68.65		
	<u>\$28,807.78</u>		
Extraordinary Hospital Expense:			
Food Laboratory Tank . . . . .	\$211.80		
Operating Table . . . . .	56.00		
Electric Fixtures . . . . .	40.52	308.32	
Total Hospital Expense . . . . .			29,116.10
Total Expense of Operation . . . . .			<u>35,001.22</u>
Balance . . . . .			\$10,282.84
Less Interest Charges . . . . .			<u>4,221.48</u>
Net Balance, Excess of Receipts . . . . .			<u><u>\$6,061.36</u></u>

TRANSACTIONS UNDER MORTGAGE DEED OF TRUST OF APRIL 1, 1907.

*Receipts:*

From Sale of Bonds . . . . .		\$53,000.00
From Estate Sarah E. Potter . . . . .	\$71,507.22	
Less Advance Payment . . . . .	<u>5,000.00</u>	66,507.22
Miscellaneous Contributions and Credits . . . . .		1,355.58
		<u>\$121,762.80</u>

*Invested by Trustee as follows:*

Loan Notes Paid . . . . .		\$25,000.00
For Construction and Equipment . . . . .	\$46,992.33	
Less due New Boat Fund (gift of bonds) . . . . .	<u>1,000.00</u>	45,992.33
Balance in hands of State Street Trust Com- pany, Mortgage Trustee:		
Securities valued at . . . . .	\$49,473.62	
Cash . . . . .	<u>1,296.85</u>	50,770.47
		<u><u>\$121,762.80</u></u>

ASSETS.

Construction and Equipment . . . . .		\$144,274.74
Less Provision for Depreciation, 1906 . . . . .	\$10,284.76	
Less Provision for Depreciation, 1907 . . . . .	<u>14,427.47</u>	24,712.23
Trustee First Mortgage Bonds . . . . .		56,500.00
Trustees Endowment Fund . . . . .		22,892.03
Inventory . . . . .		3,490.76
Office Furniture . . . . .		200.00
Unexpired Insurance . . . . .		864.58
Interest Paid in Advance . . . . .		14.95
Interest Accounts Receivable . . . . .		162.50
Cash: Current Expense . . . . .		\$1,664.23
Bond Account . . . . .		770.47
Trustees New Boat Fund . . . . .		<u>2,737.00</u>
		<u><u>5,171.70</u></u>
		<u><u>\$208,859.03</u></u>



THE FOOD LABORATORY





LIABILITIES.

First Mortgage 5 % Bonds . . . . .	\$80,000.00	
Less Treasury Bonds . . . . .	27,000.00	\$53,000.00
Notes Payable, New Boat Fund . . . . .		20,908.24
Notes Payable . . . . .		2,500.00
Vouchers Payable . . . . .		5,048.19
Contributions, Endowment Fund . . . . .		22,892.03
Contributions, New Boat Fund . . . . .	\$44,940.20	
Interest, New Boat Fund . . . . .	1,120.21	
Miscellaneous Receipts, New Boat Fund . . . . .	37.50	
	\$46,097.91	
Less Provision for Depreciation as above . . . . .	24,712.23	21,385.68
Bequest under Will of Sarah E. Potter . . . . .		71,507.22
Bond Contributions . . . . .		5,500.00
First Mortgage Miscellaneous Receipts . . . . .		1,355.58
Profit and Loss, detail below . . . . .		4,762.09
		\$208,859.03

PROFIT AND LOSS.

Deficit, October 31, 1906 . . . . .	\$2,286.41	
Contributions for Current Expense in Excess of Expenses of Current Year . . . . .		\$6,061.36
Inventory Adjustment . . . . .	362.86	
Contributions for Memorial Beds . . . . .		1,350.00
Surplus . . . . .	4,762.09	
	\$7,411.36	\$7,411.36
	\$7,411.36	\$7,411.36

Respectfully submitted,

(Signed)

GEORGE C. LEE, Jr.,  
*Treasurer.*

# REPORT OF TRUSTEES OF FUNDS.

## NEW BOAT FUND.

Net Receipts to October 31, 1906 . . . . .	\$108,324.95	
Contributions, Current Year . . . . .	9,135.25	
Interest, Current Year . . . . .	54.56	
Miscellaneous Receipts . . . . .	37.50	\$117,552.26

*Invested as follows:*

Construction . . . . .	\$107,516.89	
Equipment . . . . .	6,298.37	
Due from Mortgage Trustee . . . . .	1,000.00	
Cash in hands of Trustees . . . . .	2,737.00	\$117,552.26

## ENDOWMENT FUND.

Gift, an Anonymous Giver . . . . .	\$5,000.00	
Gift, Caroline P. Adams Memorial . . . . .	500.00	
Gift, Frances Mary MacKay Fund . . . . .	10,000.00	
Bequest, Robert Charles Billings Fund . . . . .	3,000.00	
Bequest, Lydia Goddard Perkins Fund . . . . .	5,000.00	\$23,500.00

*Invested as follows:*

6 Boston & Maine R.R., 3½% . . . . .	\$6,000.00	
5 City of Woonsocket, R.I., 3½% . . . . .	5,000.00	
2 Canada Sou. Rwy., 5% . . . . .	2,000.00	
3 Chic., Burl. & Quincy, 3½% . . . . .	2,820.00	
1 N.Y. N.H. & H. R.R., 4% . . . . .	1,000.00	
1 Ill. Cent. R.R. Co., 3½% . . . . .	1,000.00	
1 N.Y., N.H. & H. R.R. Note, 5% . . . . .	5,000.00	
Premiums paid on Bonds Purchased . . . . .	680.00	\$23,500.00

Respectfully submitted,

(Signed)

SAMUEL H. DURGIN,  
GEORGE C. LEE, Jr.,  
*Trustees.*

BOSTON, MASS., Feb. 26, 1908.

TO THE BOARD OF TRUSTEES OF THE BOSTON FLOATING HOSPITAL,  
54 Devonshire Street, Boston.

*Dear Sirs,*—I have this day completed an audit of the accounts of The Boston Floating Hospital for the fiscal year ended October 31, 1907, and find them to be correct.

The cash on hand was confirmed by comparison with the records of the Old Colony Trust Company, the International Trust Company, the State Street Trust Company, and the First National Bank.

I have also examined the bonds and other securities in the hands of the Trustees for the Endowment Fund, and find the same to be as reported by them.

The above balance sheet indicates the condition of the accounts as of October 31, 1907.

Yours very truly,  
(Signed)

A. R. PATTERSON,  
*Auditor.*











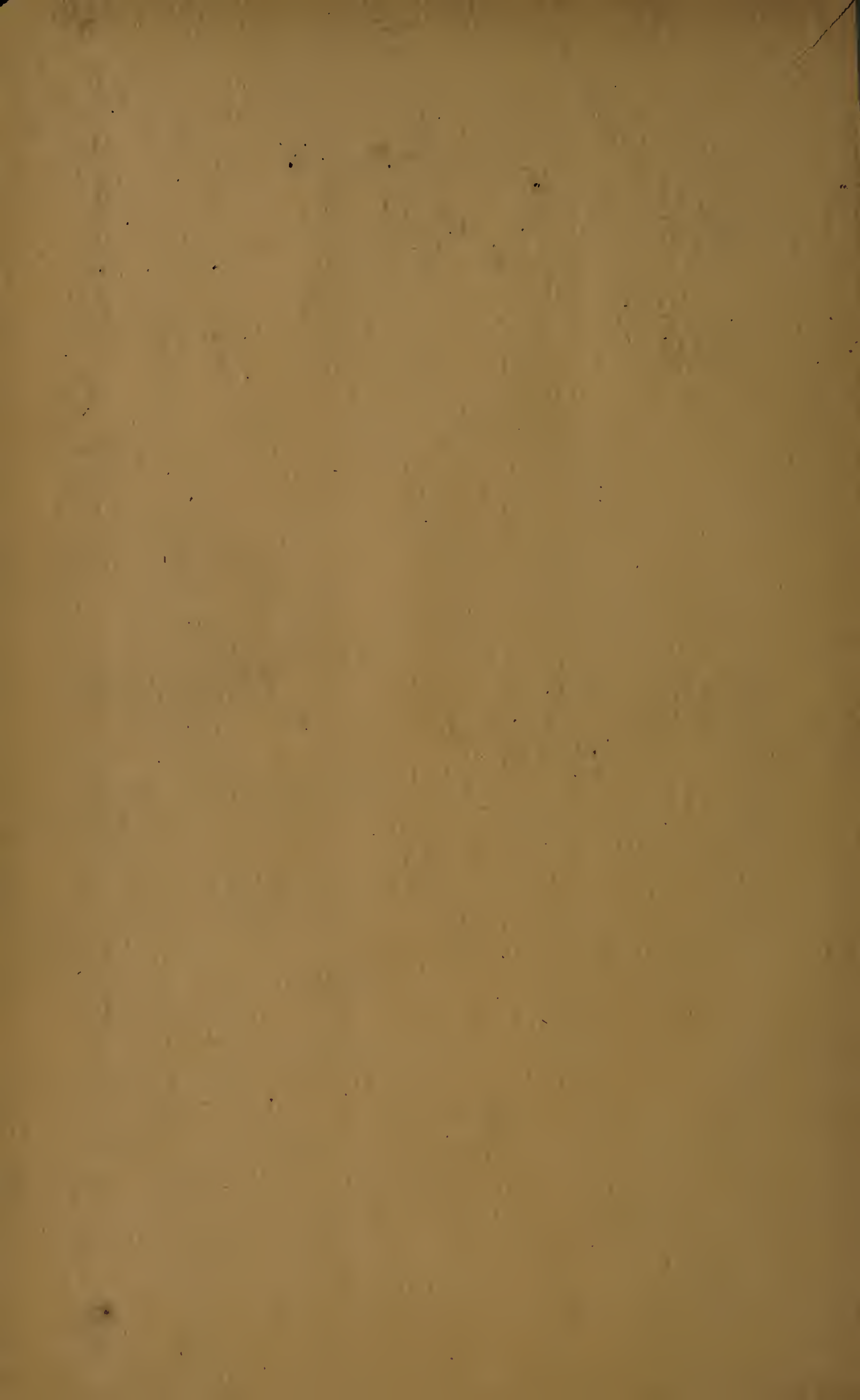



B. F. L. Bladon,  
DEC 21

BOSTON PUBLIC LIBRARY



3 9999 08070 325 7